COMICS MAGAZINE **WEEK-END EDITION** FEATURES PICTURES

Weather: Continuing Sunny and Warm
Map, Details on Page 24

Victoria Daily Times

The Home Paper
Telephone B 3131
NIGHT
Circulation (to 8 p.m.) - - - - B 3131
Classified (to 8 p.m.) - - - - B 3131
Night Editor (to 11 p.m.) - - B 3135

VOL. 119, NO. 236 ** VICTORIA, B.C., SATURDAY, OCTOBER 4, 1952—48 PAGES PRICE: 7 CENTS SATURDAY, 10 CENTS

Yanks Square Series; Allie Blanks Dodgers

British A-Bomb Alleged Waste

Canada Officially Pleased, But Some Cabinet Members Said Angry

By BRIAN O'LEARY, Times Ottawa Correspondent

OTTAWA, Oct. 4 (Special)—Canada was sharply critical today of Britain's first atomic bomb explosion despite the fact that a Canadian government observer was present at the historic event.

Officially, the Canadian government was pleased to see Britain move back into the ranks of the major powers, alongside the United States and Russia, the only other countries to test atomic bombs.

But privately, some members of the Canadian government were sharply critical of Britain's action, saying it was a waste of time, energy, material and money.

One cabinet minister, who did not wish to be quoted directly, said bitterly that this British atom bomb explosion was "nothing more than a prestige sop to please Churchill."

"The British know perfectly well they can never produce atomic bombs en masse such as the Americans can," he said, "because of the terrific expense . . . and why should they bother? America is her ally, and about the only country which can afford to produce the atom bomb via the assembly line.

"It would have been much better," he added, "if the British had spent all this time, energy, material and money on something much more productive for their economy which they could have sold on this side of the Atlantic for dollars."

This critical attitude of the British government was a general reflection of Ottawa's current attitude towards the sterling area in general and Britain in particular.

Next month, Prime Minister Louis St. Laurent will go to London for Commonwealth talks with special emphasis on trade and economic questions within the Commonwealth.

The Canadian attitude is expected to be one of mild criticism, pointing out to her sister members of the Commonwealth that the basic question underlying the sterling area's problems can best be solved, not by additional dollar loans, but by cutting government expenditures, such as food and rent subsidies.

Britain Keeps Mum on Secret Bomb Tests

ADELAIDE, Australia, Oct. 4 (Reuters)—Britain, maintaining a thick veil of secrecy over her atomic blast off the Australian coast Friday, has not yet informed Australia exactly what kind of weapon was tested, defense Minister Philip McBride said today.

McBride said the general assumption was that it was a bomb, but no statement had been made to confirm this. He did not know whether the weapon was exploded on the ground, in the air or over the sea.

The minister said details would eventually be released by the British government.

"I don't expect that information for some time yet," he added.

Eye-witnesses who watched the thunderous explosion at the barren Monte Bello Islands, from an observation post 55 miles away on the Australian coast, believed the explosion was from a tower on one of the islands.

The shape and size of the great cloud created by the explosion indicates that its devastation was over an unusually wide radius. Some observers said it might have been a hydrogen bomb.

The Australian government fisheries research ship Warren was reported today to have left the mainland for the explosion area to check on the radio-activity of fishing waters around the Monte Bellos. It is estimated that fish several miles away from the detonation, which appears to have been on Flag Island in the centre of the atomic prohibited zone, could easily have absorbed sufficient quantities of radio-active material to make them dangerous to eat.

JOHNNY MIZE
. . . Series Hero.

WILKINSON RESIGNATION CONSIDERED

The provincial cabinet today was expected to accept the resignation of George A. Wilkinson, a member of the Labor Relations Board.

Mr. Wilkinson's resignation has been in the hands of Labor Minister Lyle Wicks for several days.

He was an A.F.L.-T.L.C. nominee to the board, appointed when the board was formed in 1947.

Saw Blades Found Again In Don Jail

Bars Cut; Camouflaged

TORONTO, Oct. 4 (CP)—Three saw blades were found Friday night on a window sill in the hospital section of Don Jail where a few hours earlier a window bar was found sawed and another partially sawed.

The blades were found by Inspector Frank Kelly and Det.-Sgt. Bernard Simmonds who are preparing reports for a royal commission inquiry into Don Jail conditions to start October 14.

Officials said they believed the blades were used in cutting the bar which had been camouflaged by soap mixed with black shoe polish.

Toronto fire department today sent ladders to the jail to enable close examination of every window from the outside.

Acting Jail Governor Archibald Graham said he believes the sawing was done three or four months ago.

Another official said the cut bars were in a window in the hospital section where convicted murderer Leonard Jackson was confined after he was brought back to Toronto when wounded by police bullets in a Montreal gun fight last March.

"We think it's likely that Jackson sawed these bars while he was still confined to hospital," said the official.

Memorial to The King

Sir Leslie Boyce, present Lord Mayor of London (left), shortly to give over to London's new mayor, Sir Rupert de la Bere, has been named by Prime Minister Churchill to organize a drive for fund to be used to build a memorial to the memory of King George VI who died last February after a long illness at the age of 56. The first task, said Churchill, is to raise a statue "to carry to the living generation and to those who come after us a physical presence of the king."

Mize Gets Second Homer In 2-0 Pitchers' Duel

New York (A)	000 100 01x—2	4	1
Brooklyn (N)	000 000 000—0	4	1

By HUGH FULLERTON JR.

NEW YORK, Oct. 4 (AP)—A tremendous homer by 39-year-old Johnny Mize and equally tremendous pitching by 34-year-old Allie Reynolds paced the Yankees to a 2-0 victory over the Dodgers today in the fourth game of the World Series. The Yanks thus evened the series at two games each.

Mize's homer into the right field stands in the fourth inning was the only score as long as Reynolds and Joe Black waged a pitching duel for seven innings. The Yanks made a second run in the eighth off Johnny Rutherford on a mighty triple by Mickey Mantle plus a wild throw by Peewee Reese.

A crowd of 71,787, largest of this series, saw Reynolds stop the Dodgers with four hits and chalk up ten strikeouts.

Here is the game, play-by-play:

FIRST INNING

DODGERS—Cox struck out, swinging at a 3-2 pitch.

Reese singled to left centre for his seventh hit of the series.

Martin fielded Snider's slow roller and stumbled, flipping the ball to Rizzuto while falling in an effort to force Reese. However, the ball sailed into centre field, Reese going to third on the error and Snider holding at first.

Robinson took a called third strike. Campanella went down swinging.

YANKEES — McDougald flied to Snider. Pafko made a running catch of Rizzuto's liner. Martin walked. Robinson scooped up Mize's roller and threw to first to retire the side.

SECOND INNING

DODGERS—Pafko struck out for Reynolds' third strikeout in a row.

Hodges grounded out, Rizzuto to Mize.

Mize scooped up Furillo's hopper and threw to Reynolds covering at first.

YANKEES—Berra, with the index finger of his left hand taped up, struck out.

Woodling doubled into the left field corner.

Cox raced in front of Reese to throw Bauer out at first.

Martin bounced out, Reese to Hodges.

THIRD INNING

DODGERS—Black took three balls and then struck out.

Cox flied to Mantle deep in centre field.

Reese lined a stinging drive off the top of Rizzuto's glove for his eighth hit of the series.

Reese was thrown out attempting to steal second and put up a mild squawk on the call.

YANKEES—Reynolds bounced out, Reese to Hodges.

Black came off the mound to field McDougald's bunt and throw him out at first.

Rizzuto walked on four pitches.

Mantle flied to Snider.

FOURTH INNING

DODGERS — Mize picked up Snider's roller and made the put-out unassisted.

Rizzuto made a fine play to throw out Robinson on a high-bounding grounder.

Campanella struck out.

YANKEES—Mize hammered a long home run into the right field stands for his second homer in two days.

Snider raced back against the auxiliary scoreboard to make a sensational leaping catch of Berra's 400 - foot blast. He sprawled to the ground but held the ball.

Woodling fouled to Cox near the third-base boxes.

Pafko came in quickly to collar Bauer's looping fly.

FIFTH INNING

DODGERS — Pafko slashed a ground single into left field.

Hodges drew the first walk given up by Reynolds.

Furillo moved the runners along with a sacrifice bunt which was fielded by Mize who threw to Martin covering at first.

Black attempted to squeeze Pafko in but missed the bunt and Berra made a diving tag on Pafko for the second out.

Black walked on a full count.

Cox fouled to Berra who made a neat catch in front of the Dodger dugout.

YANKEES — Martin grounded out, Hodges scooping up Cox's low throw.

Reynolds grounded out, Robinson to Hodges. McDougald walked. Rizzuto walked on five pitches, causing activity in the Dodger bull pen. Mantle flied to Snider.

SIXTH INNING

DODGERS — Reese flied to Bauer. Mantle caught Snider's high fly after almost losing it in the sun.

Robinson, for the second time, was called out on strikes.

YANKEES—Mize, who received a great ovation, drilled a one-bounce ground-rule double into the stands.

Berra skied to Snider. Woodling was intentionally walked. Cox fielded Bauer's roller and stepped on third, forcing Mize.

Martin popped to Campanella.

SEVENTH INNING

DODGERS — Campanella walked on four pitches. Pafko struck out. Hodges rapped into a double play, Rizzuto to Martin to Mize.

YANKEES—The official paid attendance was announced as 71,787. Reynolds struck out swinging. Black threw out McDougald. Reese threw out Rizzuto.

EIGHTH INNING

DODGERS — Furillo lined a single off Rizzuto's glove, the shortstop just failing to make a leaping catch.

George Shuba, a left-handed hitter, batted for Black and flied to Mantle.

Rocky Nelson, another leftie, batted for Cox and was the victim of Reynold's ninth strike-out.

Reese chased Woodling back to the wall for his long fly.

YANKEES—Johnny Rutherford came in to pitch for Brooklyn and Bobby Morgan took over at third base.

Mantle belted a tremendous triple off the centre field wall and scored when Reese's relay bounced into the stands.

Mize walked on a full count, and Collins ran for him.

Furillo made a running catch of Berra's liner to right, making Mantle's run earned.

Morgan threw out Woodling on a close play.

Bauer went out on strikes.

NINTH INNING

DODGERS—Collins took over first base for the Yankees.

Snider went out on a high fly to Mantle in left-centre.

Robinson was called out on strikes for the third straight time, again being fooled by a fast ball across the knees.

Campanella went out on a bounder to McDugald inside the third baseline to end the game and square the series, 2-2.

Angry Reply to Reds' Recall Demand Drafted

Stiff Retaliatory Measures by U.S. Under Study; Charges Against Ambassador Refuted

By DONALD J. GONZALES
United Press Staff Correspondent

WASHINGTON, Oct. 4 (UP)—The United States today drafted an angry note to Moscow protesting the "shameful" unprecedented demand for immediate recall of Ambassador George F. Kennan, America's topmost expert on Soviet affairs.

From President Truman and Secretary of State Dean Acheson down through State Department ranks, tempers were high over the Kremlin's blunt order.

Stiff retaliatory measures were reported under close study, including the possible demand for the ouster from this country of new Russian Ambassador Georgi N. Zarubin, who presented his diplomatic credentials to Mr. Truman just 10 days ago. No serious thought was given, however, to a final break in diplomatic relations with the Soviet Union.

Western observers in Moscow said there was no reason why chilly, formal relations could not continue indefinitely between the United States and Russia, at least until after the American elections. They believed, however, that the U.S. Embassy staff would be reduced.

State Department officials said this government definitely would take these twin actions:

1. Denounce the "rude" Kremlin decision to oust Kennan as invalid, unjustified, improper and a reflection on the Soviet Union's peace propaganda campaign. Authorities said an American note outlining this government's ire probably would be delivered early next week.

2. Rejection of Soviet charges that Kennan made "completely false and hostile" statements against the Soviet Union will be backed up by this government's refusal to appoint a new Ambassador to Russia until after inauguration of a new U.S. president next Jan. 20.

Trigger-Happy Bandit Hunted In Vancouver

VANCOUVER, Oct. 4 (CP) — A baby-faced bandit with an itchy trigger-finger was sought today following the wounding of a cabaret manager in a $400 holdup here Friday night.

The youthful bandit successfully evaded police when he fled on foot from the office of the New Palomar cabaret after shooting the night club's 42-year-old manager, Sandy De Santis.

De Santis was reported in good condition in hospital with a bullet wound in the thigh. Police said the slug lodged in the office floor after striking the manager.

Despite roadblocks set up minutes after the robbery, the bandit vanished after running from the cabaret, on downtown Burrard Street. He chose the supper hour for his raid and the street was crowded with homeward-bound workers.

Red Feather Cash Drive Extended

Incomplete Canvass Far Short of Quota

The Red Feather campaign, originally scheduled to close today, will definitely continue into next week, according to co-chairmen Ralph B. Mathews and John A. Craig.

It will not end until a 100 per cent canvass has been made of the area to be covered, between Sidney and Jordan River.

Although half the $195,000 quota is now in hand, officials of the drive to provide funds for 17 welfare agencies understand that many canvassars have not turned in their kits because their jobs are not complete.

Metchosin is still well in front of the other 13 districts competing to reach their individual quotas. It "ran off" the Times box score Friday with 186 per cent of its quota returned, and now has reached 250 per cent.

Central Saanich has 94 per cent, and Langford is in third place with 80 per cent.

Volunteer workers are still spending hours every evening covering their districts, and have promised that everyone will be given the chance to donate to the annual drive.

Although Greater Victoria is only half-way along the road to its objective, it is well ahead of Vancouver, which has collected less than 40 per cent of its desired total of $1,260,000.

RED FEATHER BOX SCORE

Official standings of the 14 districts contributing to the Red Feather campaign at noon today were as follows:

	25% 50% 75% 100%
Victoria	$117,000
Oak Bay	34,000
Saanich	27,200
Esquimalt	10,000
Central Saanich	2,000
Langford	400
Luxton	200
Colwood	500
Metchosin	100
Sooke	900
View Royal	1,500
Malahat	100
Jordan River	100
Sidney	1,000

TROPICAL A WEEK AGO

Snow in Winnipeg; Will Freeze Sunday

WINNIPEG, Oct. 4 (CP).—An icy mass of arctic air, which whipped down on Winnipeg Friday, brought one-fifth of an inch of snow today and a forecast of 20 above for Sunday morning.

It came one week to the day after Winnipeg's temperature rocketed to 96.3 degrees, an all-time record for any September 27.

The snow snarled traffic and mashed fenders on the Salter and Arlington bridges as trolley and motor buses, cars and trucks skidded on the inclines.

The cold blast swamped city coal dealers with rush calls for fuel. One dealer reported he had more than two dozen orders telephoned in within a half hour after he opened for business today.

It missed wrecking the Manitoba grain crop, which is more than 97-per-cent harvested, but the harvest of the province's sugar beets was brought to a standstill.

Gardeners reported vegetables left exposed overnight were frost-bitten, but the damage would be light.

The first snow came about 6 p.m. C.S.T. Friday and lasted about one hour. At midnight, there were more snow flurries and at 7.40 a.m. today a 2½-hour fall started. Skies started to clear by 10.30.

The weatherman blamed Manitoba's lakes. The cold air moved southeastward, picked up moisture over the lake and dumped it on that part of Manitoba lying southeast of the lakes and also on northwestern Ontario.

In The

TIMES

	Page
Ask the Times	13
As We Live	16
Bridge	20
Churches	5
Classified	20
Comics	18
Davy's Farm and Ranch	6
Dr. C. Carl	4
Dr. Jordan	18
Editorial	4
Entertainment	19
Financial	11
Hodges	2
Home Gardens	6
Island Digest	6
Penny Saver	16
Radio and TV	19
Roberts	13
Sports	8, 9 and 10
Vic Peeps	4
Walker's It's My View	8
Why Grow Old?	16
Women's Pages	14, 15 and 16

Dies After Stabbings

NAIROBI, Kenya, Oct. 4 (Reuters)—Police Friday night found Mrs. Margaret Wright, 39, stabbed to death on the porch of her home—the second white woman to be murdered since a violent crime wave hit the Nairobi area early last month.

Guess we're stuck with thet $200,000 fer th' elevator, but it sure goes against th' grain.

* * *

M' Uncle Zeke wuz one o' th' first t' use a hospital under th' new regulations. Lost out tryin' t' decide thet part about "head o' th' family."

* * *

Thet snowstorm in Winnipeg should start a rush o' new settlers comin' in here on a wing an' a prairie.

Half R.C.A.F. Jets Arrive In Scotland

PRESTWICK, Scotland, Oct. 4 (BUP).—More than half of the 63 R.C.A.F. Sabre jet fighters making the greatest mass flight of Canadian jets over the Atlantic arrived here Friday from Keflavik, Iceland.

Forty of the speedy, silver fighters, en route to France, landed in quick succession. Twenty-two other jets remained at Bluie West airfield in Greenland, and one was in Keflavik.

The plane at Keflavik, R.C.A.F. officials said, had become unserviceable, but was now repaired and awaiting the 22 planes at Bluie West field before making the trans-Atlantic hop.

MAW! HE'S EATIN' ME

Caddy on California Holiday Sees Yank

BALBOA, Calif., Oct. 4 (AP)—Bored with flying saucer stories?

Like to get back to the old-fashioned type of fantasy like, say, a good sea monstern yarn? Then lend an ear to the tale of Barney Armstrong, veteran skipper of the fishing boat Sea Fern.

Armstrong said today he was returning from fishing late Monday when, a couple of miles outside Newport harbor, "I spotted something sticking up out of the water about four feet."

Armstrong said he throttled down and started to circle, closing in to about 25 yards.

He described the thing as a sea monster" with a round head about four feet thick, hard and horney on the outside and encrusted with barnacles.

"I thought it had one eye, about the size of the window on a diver's helmet," the seaman said. "His mouth was a big slit, about two feet thick."

As he circled, the head turned and the eye followed him. The head pivoted, Armstrong said, on a round body about 29 feet thick that extended downward beneath the surface. He was unable to estimate the length.

Suddenly the creature sank straight down, "leaving a boil about the size of my boat." Armstrong's boat is 41 feet long.

The skipper said his passenger, Orrel Reed Jr., saw the thing, too, and agreed as to the creature's description with one exception, Reed thought it had two eyes.

Top Grades

WINNIPEG, Oct. 4 (CP)—Sixty-five per cent of Canada's record wheat crop is expected to rate the two top grades—No. 1 and No. 2 northern—the board of grain commissioners announced today.

ONE WOMAN'S DAY

By NANCY HODGES

FLYING COWS

WHAT with robots with brains, directed missiles, flying saucers, and local citizens who earnestly assure me they have seen "Caddy," I have almost reached the stage where I am ready to believe anything is possible, no matter how impossible it may seem. And that, too, despite all the evidence that science is producing these days to refute the old adage about seeing being believing.

Take the case of the little boy in Montreal the other day. Four-year-old Stanley Isbitsky told his parents at 5 o'clock in the morning—I don't know what he was doing up at that time—that he had just seen a cow jump over the famous cross on Mount Royal.

HEY, DIDDLE DIDDLE!

HIS parents thought he was suffering from a nightmare, the result of an overdose of nursery rhymes, such as "Hey, diddle diddle, the cat and the fiddle, the cow jumped over the moon." But Stanley insisted that it was a great big black and white cow and that it went 'way up in the sky above the mountain.

Now if he hadn't been so positive about its being a black and white cow that was doing antics over the mountain, I might have inclined to the theory that the apotheosis of a certain contented cow of commercial fame had reached a new high—or that the same bovine had, in an unusual fit of discontent with her boring life in the national magazine advertising pages, soared aloft in search of new pastures on Mars.

AIRBORNE BOVINE

BUT STANLEY, LIKE the little boy in the nursery rhyme who laughed to see such fun, had the last laugh after all. For it transpired that he had indeed noticed a cow jumping over the mountain, if not the moon. And if he had watched a little earlier he might have seen it jumping over the moon.

For the cow he had seen was a big plastic Hostein heifer, filled with helium, that had escaped the day before from New Richmond, Wis., where it was made by the Doughboy Industries plastic plant.

HEADING DUE EAST

THE 15-FOOT critter was destined to fly over a U.S. National Plowing Contest at Kasson, Minn., presumably to provide entertainment for the contestants and divert them from the straight and narrow line. But it broke loose from its moorings during a test flight at the plastic plant the day before and, when last seen by its frustrated fashioners, was heading due east in a strong wind.

According to aeronautic experts it could reach a ceiling of a thousand feet and, with a favorable wind, could easily cover the 600 miles to Montreal by the time little Stanley Isbitsky saw it. In the meantime I have heard no more news of its whereabout, so don't know if that helium-filled heifer has exploded or whether it is causing consternation among the natives in the northland.

WORSE THAN FRANKENSTEIN

AFTER THAT cow-and-the-mountain incident, it makes one wonder if there was anything in the report that came out of West Virginia the other day. According to eyewitnesses up in the hills there "an unearthly being, a fire-eating monster with a bright green body and blood-red face, worse than Frankenstein, floated towards them."

One man claimed its whole body seemed to glow like fire and that it waddled like a duck, while a woman eyewitness declared that the monster had a strong metallic odor, warm and sickening. So a local newspaper editor organized an armed posse and went to the scene.

BADLY SCARED

HE LATER REPORTED: "I hate to say I believe it, but I hate to say I don't believe it. Those people were badly scared, and I sure smelled something."

And the authorities who scoffed at the monster story and claimed it was another version of the flying saucer yarn, explained by the meteor shower that had occurred over a three-state area, probably won't change the minds of those eyewitnesses. No doubt we shall be reading more of this blood-red and green, glowing Frankenstein turning up somewhere else, probably along with the cavorting cow, to scare the daylights out of somebody and add to our growing collection of North American legends.

Woman Seriously Hurt When Struck By Bus

Mrs. Alice Colclough, 66, of Devonshire House, 750 Fort St., received multiple, serious injuries when struck by a bus Friday at 4.40 p.m. at Douglas and Courteney Streets.

Suffering from a fractured skull and right hip, broken arches and toes of both feet, she was nevertheless reported in satisfactory condition in Royal Jubilee Hospital today.

Dr. E. L. McNiven, attending physician, said her injuries were not considered of a critical nature.

Police traffic officers said Mrs. Colclough was crossing Courtney from north to south in the west crosswalk of Douglas when struck by a B.C.E. bus in charge of James Thornicoft Hassell, 2572 Prior, proceeding south on Douglas and turning west on Courtney.

Steel Fuel Barges Serve Harbor Craft

VANCOUVER (CP).—Vancouver is believed to be the only seaport in Canada with floating service stations.

The steel barges, called marine stations by the owning oil companies, serve boats just as service stations ashore serve cars. There are five moored to pilings near the entrance to the harbor.

The companies figure there are several advantages in operating these barges in place of the fraditional fuel wharf ashore. Big factor is the safety in isolation.

The average station dispenses about 500,000 gallons of fuel a month, 90 per cent going to fishboats and tugs. The rest goes to harbor pleasure craft.

Poje Will Know Fate In Appeal on Monday

Tony Poje will know Monday whether he gains his freedom or goes back to prison.

Poje, vice-president of local 1-80 of the International Woodworkers of America and business agent for the union in Nanaimo, was sentenced Sept. 16 to three months' imprisonment for contempt of an injunction order issued by B.C.'s Supreme Court.

He was released from Oakalla Prison Farm Sept. 26 on orders of B.C. Court of Appeal, pending its decision of an application by his counsel that the prison term be quashed.

Poje was released from Oakalla on his own recognizance.

He is to present himself to the registrar of Appeal Court, William Bamber, at 10.30 Monday morning and will remain under his charge until 11 when Mr. Justice C. H. O'Halloran will hand down judgment.

If the court allows his appeal, he will walk from the courtroom a free man. If the appeal is dismissed, he will be taken back to Oakalla by R.C.M.P. to finish the sentence.

At the same time, the court will hand down its decision regarding fines of $300 each imposed on 14 other I.W.A. members found guilty of contempt.

The union appealed against these fines at the same time it appealed Poje's imprisonment.

American Automobile Association Motor Clubs will open their 25th annual Western Conference in Victoria Sunday. George I. Warren will be chairman of the session, to be attended by delegates from 16 clubs in Alberta and B. C., 11 states and Hawaii.

Veteran Tells Cops Policing a Picnic

WINNIPEG (CP)—After more than 50 years in and out of police uniform, 80-year-old Bill Wren of Montreal still hasn't had his fill of law enforcement.

Mr. Wren, who retired 14 years ago as chief of Montreal's Westmount district, keeps a fatherly eye on Canadian police work. He attended the recent annual conference of the Chief Constables Association here.

He's the oldest living member of the association, and officials figured the conference wouldn't be complete without him.

"Police force conditions have certainly improved since I joined up in 1898," he said. "We used to work 30 days a month with few holidays. Now it's a picnic."

China occupies a territory in the eastern part of Asia about one-third larger than the United States.

Charge of 'Quibbling, Bickering' In Council Called Unjustified

Recent charges by the Chamber of Commerce that city aldermen and the mayor spent their time "quibbling and bickering among themselves while ignoring important issues," were altogether unjustified, Alderman Percy Scurrah told a meeting of the chamber's civic affairs group Friday.

"I'm still simmering over the chamber's criticism of the council" he said.

Ald. James Neely supported Ald. Scurrah. He said council had endorsed the chamber's own efforts to get Victoria's steamship service restored.

The chamber had charged the council with ignoring the loss of shipping services from Victoria to Vancouver.

Ald. Brent Murdoch referring to the chamber's charge of "disharmony" at City Hall, said that "as a rule" council members got along well together. The recent outburst involving Ald. Skillings, he explained, involved only three members of the council.

Ald. Scurrah then asked if the original attack on City Council by the chamber's civic affairs group had been approved by the entire group.

Len Hobbs, chairman of the civic affairs group, replied that the criticism of City Hall was "the considered opinion of some of the members."

The meeting adopted a resolution providing that in future all important statements of the group should be submitted to the full membership for approval.

W. G. Flett New Owner Of Ladies' Wear Shop

W. G. Flett has taken over ownership and management of Dick's Dress Shoppe, 1324 Douglas Street, it was announced today.

Mr. Flett, for the past 20 years, has been associated with the Hudson's Bay Company as buyer of ladies' ready-to-wear. During that time he has served in Vancouver, Victoria, Calgary and Montreal.

1946 STATION WAGON

Very few good station wagons are on the market. This MERCURY is an exceptionally fine one and we wish we had a dozen more like it.

Priced to sell to the first person who sees it . . . this splendid utility car can be yours for only $1,495. Terms and Trades are welcome at Davis Motors Ltd., 900 Fort St. at Quadra and 920 Yates St. (next to the Bowladrome.) E2

A Symbol of Security

as pictured by little Monique Lavallee

7 years old, Monique is the daughter of Mr. and Mrs. Paul Lavallee, Town of Mount Royal, Que. This sketch is her own version of what security means.

"Security" can mean many things to many people. Adults think in terms of a good job, a home of their own, the material comforts of life . . . a child sees it as something direct, simple dan close to home. In the imagination of this youngster, for example, security meant the sturdy, well-loved dog—always ready to defend his youthful friend and playmate against all comers . . . Canada Savings Bonds, too, can be a symbol of lasting security and protection for *you* . . . ready to build the kind of future you *plan* for.

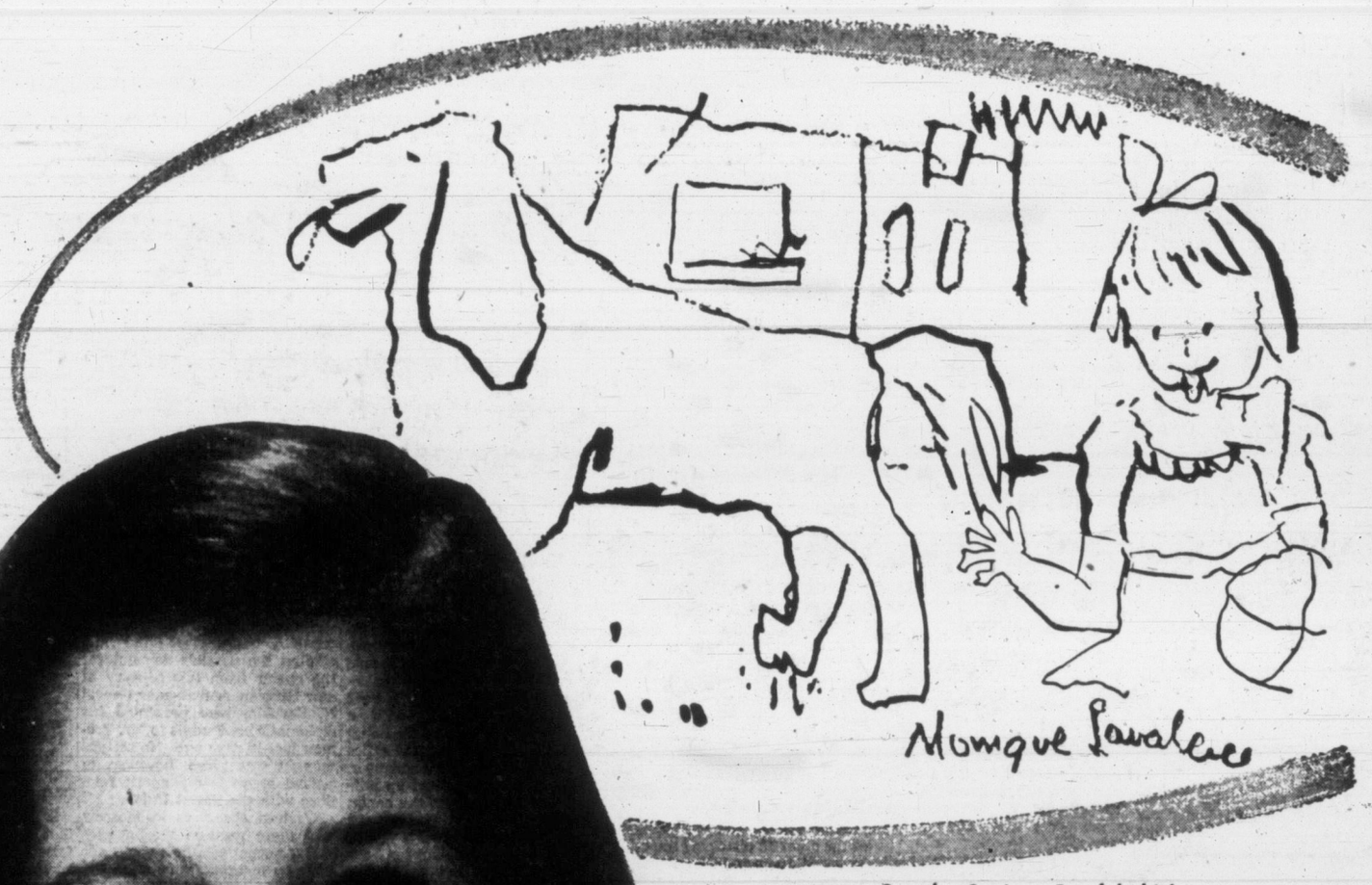

Get the Savings Bond habit!

Canada Savings Bonds—Seventh Series mature in 10 years and 9 months. They pay an average of 3.44% per year if held for this full term. The bonds are cashable at full face value plus interest at any time at any bank in Canada. Each bond bears ten 3¾% coupons—the first of these being payable on August 1st, 1954 (1 year and 9 months from date of issue). Subsequent coupons become payable August 1st yearly thereafter until maturity. If the bond is cashed before the first coupon becomes payable simple interest is paid at 2.14% per year calculated monthly. The average return per year gradually improves the longer the bond is held, until it reaches 3.44% at maturity. The Seventh Series is available in denominations of $50, $100, $500, $1,000 and $5,000, and the limit for holdings in any one name is $5,000. They are non-assignable and non-transferable.

Every Canadian has something to save for—Buy

7th SERIES

Canada Savings Bonds

ON SALE STARTING OCT. 14th

SB-1092

Diamonds are our business

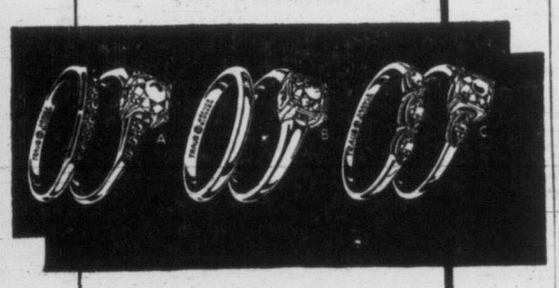

At Little & Taylor YOU PAY NO MORE FOR QUALITY

Diamonds differ in brilliance, quality and value. Little & Taylor, long noted for the exceptional quality of their gems, choose each ring, each stone individually. Only in this way can they assure you of the very finest that your money can buy.

DIAMONDS, for every budget, $50 to $3,000

TERMS ARRANGED IF DESIRED

LITTLE & TAYLOR
Registered Jewellers — American Gem Society

1209 DOUGLAS STREET (Scollard Bldg.) Phone G 5812

WHAT'S YOUR OPINION?

Do you think Canada should adopt some method other than hanging for carrying out sentences of capital punishment?

Mel King, proprietor of Shopwell Groceteria, 649 Langford Street: "I think one of the most humane ways of disposing of people is the gas chamber. It's quick and painless. It doesn't seem to me to be very humane to string them up by the neck and leave them to dangle. It's bad enough to make them die. There's no need to make them go through torture."

Eugene Colley, glazier, Hobbs Glass Ltd., 126 Dallas Road: "Well, one way is just as good as another if you ask me. When a man takes that drop on the scaffold his neck snaps right there. It's quick. Whether they hang him or electrocute him or put him in a gas chamber, he's just as dead when they're finished with him. Actually, it's not really a question of how long it takes for a criminal to die. It's the time he spends waiting for the execution that's the real punishment."

Mrs. May Orrick, Sweetheart Florists, 784 Fairview Road: "Frankly, I feel it would be a great expense on the country to do away with capital punishment altogether and simply put the offenders in jail for life. So I agree there should be capital punishment. I feel the gas chamber would be too easy, though. I think they should have some punishment before death. While they are in jail, of course, they have to live with their consciences. Hanging is quite quick. Most of the methods used are quick."

Bob King, proprietor King's Hardware, 3365 Cedar Hill Road: "I agree that capital punishment is necessary. I don't know if hanging is the most humane way of doing it. But in most cases the person sentenced to that fate hasn't had much consideration for others. I don't think we should make it easy for persons found guilty of crimes which carry the death sentence."

Alex Sutcliffe, truck driver, 3246 Douglas Street: "I think hanging is as good a way as any other. The gas chamber and electric chair are too easy. The fact that they do hang people in this country probably makes a person think twice before committing a crime for which they might be put to death. If a murderer's insane, of course, they shouldn't be put to death. They never are, of course.

City Sawmill Men Quit I.W.A. For New Union

Move Unopposed in Supervised Vote

Steam engineers and firemen at three Greater Victoria sawmills have left the ranks of the International Woodworkers of America (C.C.L.), to join the International Union of Operating Engineers (T.L.C.).

About 30 men from Crowe Gonnason Co. Ltd., Moore-Whittington Lumber Co. Ltd. and Sooke Lake Lumber Co. veneer division are affected by the change.

In government-supervised votes taken this week the men, until now members of the I.W.A., showed themselves 100 per cent in favor of being represented by the engineers' union in future bargaining.

"The engineers' union was approached by the men during the I.W.A. strike," said Ed Callan, union business agent. "This step is long overdue. Engineers and other craftsmen should belong to their own union, and this is the first time our particular craft has been given the right to vote on their wish to join a craft union of their own choice."

Mill engineers at Youbou, Mesachie Lake, Honeymoon Bay, and Port Alberni, besides several mainland plants, belong to the engineers' union.

At Port Alberni the I.W.A. fears the engineers may reject a unanimous conciliation board award that granted them the same wage increases won by the I.W.A. in its strike.

"Their leaders are attempting to use the threat of a shutdown that would affect thousands of men in an attempt to win higher wages for their own members,' an I.W.A. official complained.

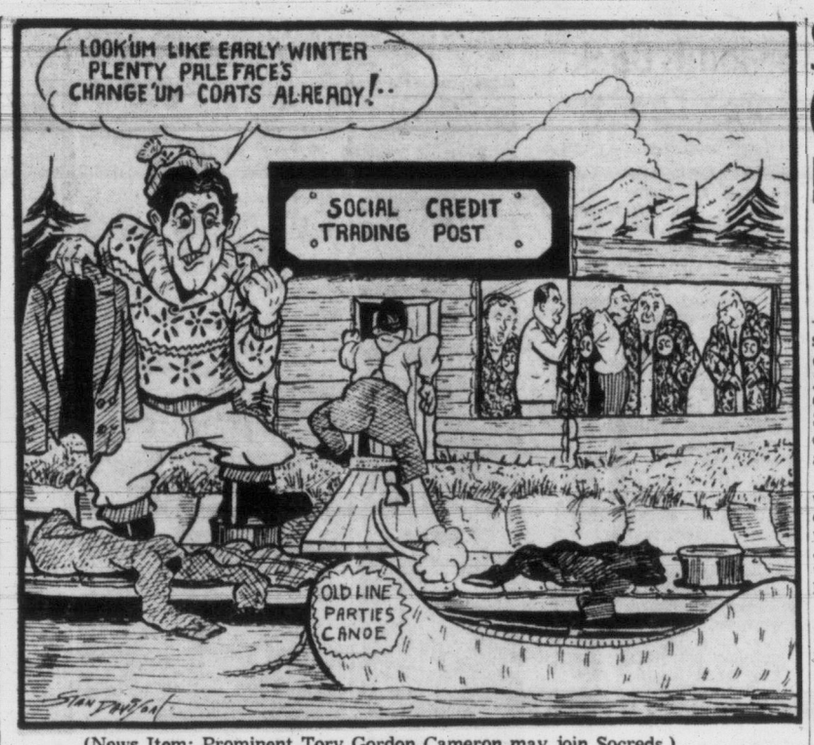

(News Item: Prominent Tory Gordon Cameron may join Socreds.)

BRITISH FAKE TV ANTENNAS FOR LOOKS

LONDON, Oct. 4 (Reuters)—Thirteen out of every 100 television aerials on rooftops outside London are fakes, a government checkup disclosed today.

In many cases, homeowners erected the dummies to deceive neighbors into believing they could afford a TV set.

A government spokesman said the dummy aerials in many cases could only be explained as examples of "social snobbery."

The checkup was carried out by detection trucks which were investigating whether TV owners had paid up the annual fee required by the government.

Incitors of Koje Isle Riots Doomed By Reds

CHEJU ISLAND, Korea, Oct. 4 (AP).—The North Korean colonel who masterminded the bloody Koje Island prisoner-of-war riots last June has been sentenced to death by his own government, a United States officer said today.

Capt. Joseph M. Brooks said he got his information from anti-Communist prisoners. The co-operative P.O.W.s told him the fanatical Col. Lee Hak koo was sentenced to death by the Red Korean government shortly after he surrendered to U.S. troops.

Books said Lee, fiercely resentful, masterminded the Koje riots in the hope of regaining face at home.

Lee was sentenced to death because he surrendered with many of his troops early in the war—apparently because he misjudged the tactical situation.

Lee has been held under maximum security on Koje since he was dragged out of rebellious compound 76 where Brig.-Gen. (now Colonel) Francis T. Dodd was held captive.

It was Lee who defied Brig.-Gen. Haydon Boatner's command to empty compound 76 in an orderly fashion last June. Instead, Lee ordered his men to resist with home-made knives and spears when guards moved in to restore control.

In the fighting that followed, 81 Red prisoners were killed.

Aberdeen Angus cattle, highly developed in Scotland, were first brought to North America in 1873.

Suchan Parents Case Proving Hard on Judge

Accused of Harboring Son, Boyd Gang Slayer

TORONTO, Oct. 4 (BUP)—County Judge Robert Forsyth today pondered the charge he will make to a jury that will be asked Monday to decide whether Steve Suchan's parents were guilty of harboring two jailbreakers a year ago.

Mr. and Mrs. Joseph Lesso, whose son is to hang for murder, were accused of hiding Edwin Alonzo Boyd and Leonard Jackson for a month following their Nov. 4 escape from the Don jail.

Both counsels wound up their case Friday but the judge adjourned the trial until Monday because "it is not an easy or simple case to define." He did charge the jury.

The issue, as outlined by the counsels, was whether the Lessos knew the two men who roomed with them as Thomson and Wilson were the escaped prisoners. Lesso, who collapsed once during the trial, said they did not know.

Mrs. Lesso did not take the stand.

Crown Prosecutor Arthur Klein said the jury should disregard the fact that the Suchan's eldest son is to die on the gallows Dec. 16 for murdering Sergeant of Detectives Edmund Tong.

Makins Appointed British Ambassador to Washington

LONDON, Oct. 4 (UP) — Sir Roger Makins, 48-year-old career diplomat and son-in-law of the late U.S. Secretary of war Dwight F. Davis has been named British Ambassador to the United States to succeed Sir Oliver Franks, the Foreign Office announced today.

Makins, a top economic expert, has served twice previously in diplomatic posts in Washington.

Franks a former Oxford University professor who has held the ambassadorship since 1948, plans to return to academic life.

Makin's appointment to the post—Britain's top foreign assignment—was somewhat of a surprise. A Foreign Office spokesman said he will take over the job late in December or early next year.

1952 PONTIAC

This beautiful Silver Streak 2-Door De Luxe Sedan is sparkling factory new, having been driven just 5,000 miles. It is equipped with an air-conditioning heater, turn signals, etc. As this PONTIAC is ABSOLUTELY AS NEW in every respect description is hardly necessary.
To the man that wants a NEW PONTIAC at the price of a used car THIS IS IT. We will accept as little as $825 Down and allow easy term payments on the balance. See this '52 PONTIAC today at Davis Motors Ltd., 900 Fort St. at Quadra and 920 Yates St. (next to the Bowladrome.

the first step is the important one!

The first time you put your weight on a Dr. Locke Shoe you'll then know how really comfortable a shoe can be. You'll discover a new sensation of scientific support... a new flexibility*. But most of all you'll discover that comfort and high style CAN mix. You'll find flattering smartness in the design... richness in the leathers. Let our Dr. Locke expert fit you in the shoe that will change your entire outlook in shoe shopping.

DR. LOCKE SHOES

New Low Prices . . . Better Values Than Ever

MAIL ORDERS PROMPTLY FILLED

Cockerett's SHOE STORE
717 FORT ST.
Phone G 6111

Prayer that Heals

With unlimited promise Christian Science knocks at the door of every human heart.

Thoughtful reading of the Christian Science textbook

SCIENCE and HEALTH
with Key to the Scriptures
by Mary Baker Eddy

reveals and proves the healing power of answered prayer, the prayer of *understanding*.

This great book may be read or obtained at

CHRISTIAN SCIENCE READING ROOM
822 Yates St., Victoria

Visitors Welcome

Information concerning church services, Sunday School and free public lectures also available.

HERE THEY GO AGIN

Rita Leaves Aly's Roof For Plush Paris Hotel

PARIS, Oct. 4 (AP).—Rita and Aly have split up again.

The Hollywood actress, Rita Hayworth, left the home of her husband, Prince Aly Khan, where she had been staying more than a week and moved into a plush Paris hotel.

The reason for the newest breakup—which happened two days ago—was a mystery. Rita issued a statement through her lawyer, but it gave no clear reason why she moved out.

When she came to Paris two weeks ago, she went straight to the Neuilly home of her husband, against whom she has filed divorce proceedings.

Aly Khan, son and religious heir of the wealthy Aga Khan, leader of many millions of Moslems, minimized the idea of divorce in talks with reporters last Saturday and Rita said then she did not intend immediately to press through the divorce papers on file in Reno.

Miss Hayworth, in a written statement issued by her lawyer today, said in part, "I can only say what I have already stated and that is that my plans have not changed." She did not explain that remark.

Brawny Fans

NEW YORK, Oct. 4 (BUP).—Almost 300 blanket-wrapped fans were lined up in near-freezing weather at Yankee Stadium at dawn today, waiting to buy bleacher seats for the fourth game of the 1952 series.

The temperature was 41 degrees, nine above freezing.

Italy Permits Banned Church To Open Doors

ROME, Oct. 4 (AP)—The Italian government today lifted its ban against operations of the American-sponsored Church of Christ in Italy. The United States Embassy, announcing the decision, said it followed discussions between the Embassy and the Italian government.

The denomination's 22 churches and one orphanage will be permitted to operate as usual during the period while their application for permanent permission is being acted upon by the government.

Last Sunday Italian police permitted the Church of Christ to hold its first public services in three weeks.

Cline R. Paden, head of the American-led church here, said at the time that it was only a "temporary concession."

The Church of Christ, the Assembly of God and Pentecostal Church have protested to the U.S. State Department against police interference with their services.

Activities of the Protestant Church of Christ had been banned in Roman Catholic Italy on grounds that the church did not have government permission to operate here. The church said it had applied for permission but that there had been no action on the request.

Ronald Amundsen, the Norwegian navigator who died in 1928, studied medicine for two years before going to sea.

O.C. SOCCER

LONDON, Oct. 4 (Reuters)—Results of soccer matches in the United Kingdom today.

INTERNATIONAL MATCH AT BELFAST
Ireland 2, England 2.

ENGLISH LEAGUE—DIVISION 1
Arsenal 3, Blackpool 1.
Aston Villa 1, Bolton Wanderers 1.
Burnley 1, Derby County 2.
Charlton Athletic 2, Chelsea 2.
Liverpool 5, Newcastle United 3.
Manchester City 2, Cardiff City 2.
Middlesbrough 4, West Bromwich Albion 2.
Preston North End 1, Tottenham Hotspur 0.
Stoke City 1, Sheffield Wednesday 3.
Sunderland 1, Portsmouth 1.
Wolverhampton Wanderers 6, Manchester United 2.

DIVISION II
Barnsley 5, Hull City 1.
Bury 3, Birmingham City 0.
Doncaster Rovers 0, Brentford 2.
Fulham 4, Lincoln City 2.
Huddersfield Town 1, Nottingham Forest 2.
Leicester City 2, Plymouth Argyle 0.
Notts County 3, Leeds United 0.
Southampton 1, Luton Town 3.
Swansea Town 2, Everton 2.
West Ham United 2, Rotherham United 4.

DIVISION III—Southern
Aldershot 2, Walsall 0.
Brighton and Hove Albion 1, Reading 1.
Bristol City 2, Northampton Town 3.
Colchester United 1, Gillingham 1.
Coventry City 1, Bristol Rovers 1.
Crystal Palace 2, Leyton Orient 2.
Exeter City 4, Torquay United 1.
Newport County 1, Ipswich Town 3.
Norwich City 2, Millwall 2.
Queen's Park Rangers 3, Southend United 2.
Swindon Town 2, Shrewsbury Town 2.
Watford 3, Bournemouth and Boscombe Athletic 0.

DIVISION III—Northern
Barrow 2, Accrington Stanley 0.
Bradford 1, Mansfield Town 1.
Carlisle United 1, Chester 1.
Darlington 4, Bradford City 1.
Gateshead 2, Stockport County 0.
Grimsby Town 2, Workington 0.
Hartlepools United 1, Scunthorpe United 1.
Oldham Athletic 1, Rochdale 0.
Southport 0, Port Vale 0.
Tranmere Rovers 1, Crewe Alexandra 0.
Wrexham 2, Halifax Town 1.
York City 0, Chesterfield 0.

SCOTTISH LEAGUE CUP SEMI-FINALS
Hibernian 1, Dundee 2.
Rangers 0, Kilmarnock 1.

SCOTTISH LEAGUE—DIVISION A
Airdrieonians 4, Clyde 4.
Celtic 3, Motherwell 0.
East Fife 3, Hearts 1.
St. Mirren 2, Aberdeen 1.
Third Lanark 5, Queen of the South 0.

DIVISION B
Arbroath 4, Dunfermline Athletic 1.
Cowdenbeath 1, Queens Park 4.
Dumbarton 7, Forfar Athletic 1.
Hamilton Academicals 4, Ayr United 0.
Stenhousemuir 0, Dundee United 4.
Stirling Albion 2, Alloa Athletic 1.
St. Johnstone 3, Morton 1.

C.P.A. to Extend Northern Service

EDMONTON, Oct. 4 (CP)—W. Grant McConachie, president of Canadian Pacific Airlines, said today the company is extending its Edmonton-Whitehorse service to Fairbanks, Alaska, and will put larger passenger planes on the daily Edmonton-Yellowknife run.

Five 40-passenger Convair aircraft will be put on the Edmonton-Whitehorse-Fairbanks route March 1. Their 300-mile-an-hour cruising speed would reduce flying time to four hours to Whitehorse, to six hours to Fairbanks.

The Airlines executive said 55-passenger DC-4s will be used on the Yellowknife run, replacing 22-passenger DC-3s.

Mr. McConachie, piloting an amphibian plane, left today for Beaverlodge, Sask., centre of northern uranium development.

NEW FALL HATS
$5.95
PLUME SHOP LTD.
1740 Douglas Street

DISPENSING OPTICIANS
Prescription Optical COMPANY
Dispensing Opticians
233 Pemberton Building
625 Fort St.
G 5914

HEARING AIDS
NEW 1952
MICROTONE

- Superb Hearing at all levels of sound.
- Complete absence of clothing rub.
- No button need show.
- New low-drain tubes.
- Battery Costs—GUARANTEED not to exceed $2.00 per month.

"Hear Even a Whisper—Better"

PRICE from..... 70.00

MICROTONE HEARING AIDS
404 Jones Building E 8034
723 Fort St., Victoria

THE SEARCH FOR ETERNAL YOUTH

PROFESSIONAL SERVICE

The quest for eternal youth has long engaged the world's foremost scientists. Ponce de Leon expected to find the Fountain of Youth in the southeastern United States. A Russian scientist was reported to have achieved success in 1945. Although it is extremely doubtful that eternal youth will ever be realized, the developments of modern medicine have added many years to life expectancy. Available to you when prescribed by your physician are many therapeutic specifics which strike at the heart of infection, providing longer, healthier, and happier life. We carry these products in stock awaiting your requirements.

McGill & Orme LIMITED
PRESCRIPTION CHEMISTS
Douglas at View—G 2222
Fort at Broad—G 1196

YOU WANT Gas

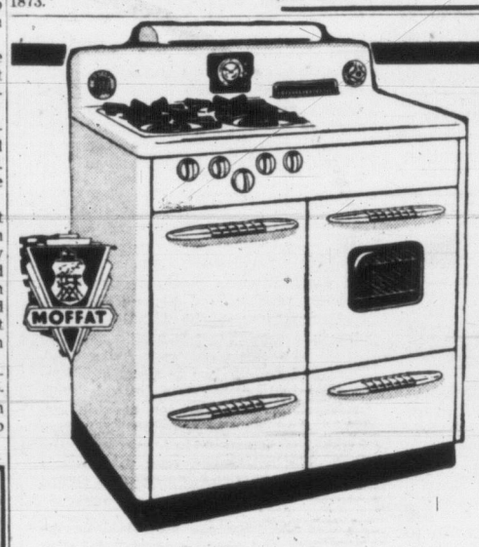

GET GAS NOW! GAS RANGES cost less to buy . . . COOK BEST! You get more features for your money, with constant oven heat, smokeless broiling and better pressure cooking!

GREAT GAS-RANGE VALUES!

As illustrated above, THE MOFFAT DE LUXE . . . Canada's number one GAS RANGE. It's a beauty in every way . . . roomy, automatic, with the effort-saving "Instamatic" Clock Control! Price,

$309.75

Lamp attachment, $12.00

Famous INGLIS FULL-SIZE GAS RANGE with all the automatic features you want. Regular $249.00,

LESS $50.00 TRADE-IN

$199.00

FULL-SIZE MOFFAT GAS RANGE with minute-minder and lamp! SPECIAL TRADE-IN ALLOWANCE on this one. Reg. price is $290.75,

LESS $50.00 TRADE-IN

$240.75

Full-size McCLARY GAS RANGE, an ever-popular model at LOWEST COST! Regular $289.00,

LESS $64.00 TRADE-IN

$225.00

SPECIAL TRADE ALLOWANCES
★ Get the most for your old range . . . TRADE IT ON A GAS RANGE at Standard!
Pay Only 10% Down
★ Then LET YOUR CREDIT GET IT!
MANY OTHERS!
★ See our full selection of GAS RANGES . . . including MOFFAT, GURNEY, INGLIS, McCLARY!

The Inglis GAS STORAGE WATER HEATER

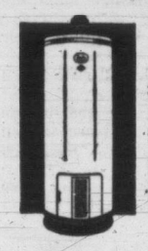

A GLASS-LINED WATER HEATER for a constant supply of HOT WATER! Completely automatic. No rust or corrosion. Fibreglas insulation! Prices from only..... $159.50

10% DOWN . . . then Let Your Credit Get It!

Standard FURNITURE
DENNYS OF VICTORIA
Phone B 5111

Victoria Daily Times

The Home Paper

Established 1884

Published every afternoon except Sunday by The Times Publishers Limited, 2631 Douglas Street, Victoria, B.C. The Times is a member of The Canadian Press, which is exclusively entitled to the use for publication of all news dispatches credited to it or the Associated Press, and also the local news published herein. All rights to republication of special dispatches are reserved. Authorized as Second Class Mail, Post Office Department, Ottawa.

STUART KEATE, Publisher — BRUCE HUTCHISON, Editor

At the Half-Way Mark

LAST MONDAY EVENING RED Feather agency canvassers opened an appeal to citizens of this district for $195,000. That amounts to roughly $1.70 for every man, woman and child in the community, or $6.80 for a conventional family of four. The workers hoped their efforts would succeed within the week.

To date they have been able to turn in only about one-half of the desired total. Greater Victoria is lagging in its response to the plea to finance those different organizations on which so many men, women and children must depend.

The campaign will continue, its co-chairmen state, until each resident of Greater Victoria has had an opportunity to make a contribution.

At this point, however, those who have been tardy in giving donations, and those who, on second thought, believe they could afford to give more, might consider the results if the $195,000 objective is not reached. In the first instance inability to make that total available to the different agencies would necessitate a reduction in their budgets. That can mean one thing only—a corresponding reduction in service.

It is important that the people of this community realize they are asked to contribute to the campaign on a yearly basis. Spread over an average, the sum required is less than cigarette money. The hypothetical per capita amount sought is approximately 10 cents an agency. But there are 17 agencies and some of our 115,000 citizens will, by force of circumstances, be receiving, not giving.

Because the campaign aims at the provision of a year's funds to the different groups concerned, the donation cannot be limited to a mere tag-day token. Greater Victorians are asked to take that fact to heart. It is not their nature to turn their backs on requests from those in need. Citizens who have neglected to give to date may prove that point by acting quickly and generously now.

Keeping Abreast of Friend and Foe

IT IS EVIDENT FROM THE NEWS reports that more than an experiment in nuclear physics took place Thursday off the northwest coast of Australia. By this long-prepared detonation of an atomic weapon, Britain gave forcible proof of her ability in atomic research and her competency to share in similar knowledge gained by the United States.

It has been a source of irritation in British government and scientific circles that with the termination of the war, the co-operation in nuclear experimentation that helped produce the Hiroshima bomb came to an end.

The United States, fearful of losing the advantage she had gained at great expense and effort, passed a law prohibiting the exchange of atomic information with other nations. That this ban hit at her former partner, whose scientists had played an important part in theoretical and practical work, made no difference.

Subsequent spy revelations in Britain as well as the United States intensified the American determination to safeguard her secrets. Britain and the U.S. pursued independent paths of research.

Almost total secrecy has shrouded the British project. Rumors that a new trigger device has been perfected, that the weapon was a hydrogen bomb, that more energy than heretofore was released, and so on, have apparently been no more than guesses. However, it appears that progress has been made, with Canadian scientists participating, and Britain can now meet her partner on a more equal footing.

It was typical, and a hopeful sign, that Britain gave postwar priority to study of peacetime uses of atomic energy, and second place to atomic armament. That has been Canada's policy as well.

But with Russia reportedly making advances in atomic munitions, it is fortunate that Britain has not postponed this phase too long. The Monte Bello explosion, and others perhaps to follow, mark a new stage in atomic development. It is one that will be viewed with satisfaction in this country despite a general horror of atomic war and all that it implies.

Newspaper Boy Day

THROUGHOUT CANADA TODAY newspapers are paying tribute to the young businessmen who represent the final link in the chain that brings their product to its readers. It is proper that they should honor the newspaper boy, not only in recognition of the service he gives, but in appreciation of the virtues which he develops in his tasks.

The newspaper boy runs his own business. He buys his papers wholesale and retails them to his customers. He enjoys success as he adheres to the high standards of integrity, courtesy and service that are the hallmarks of the good merchant. He learns business ethics and business practice, keeping his accounts up to date, and he is encouraged in reasonable thrift by the knowledge that he works for the money he receives.

Stories are legion of successful men who laid the foundation of their careers in the boyhood employment of newspaper delivery and street sales. In that field they learned the importance of wholesome aggressiveness, fair dealing and self-reliance. They grew up to the responsibilities of rendering service, in fair weather and foul, of practicing courtesy in their contacts with their clients, and in recognizing their obligations.

To these good young Canadians, newspapers extend their praise today, confident that subscribers, particularly in Victoria, will join them in congratulations for a job well done.

Gander and Back Before Tea

From London Calling

FOR a man about to attempt something spectacularly new the senior of the Canberra's two pilots was surprisingly explicit and matter-of-fact on the evening before the flight. He was Mr. R. P. Beamont, who is thirty-two and who since 1947 has been chief test pilot of the English Electric Company, the makers of the aircraft. In August last year he set up a record of four hours 18 minutes for the westward crossing of the Atlantic with one of the same type.

He told the two dozen journalists who met him at Aldergrove in Northern Ireland after the preliminary weather briefing: "Quite frankly, we are out for records. We hope to knock perhaps 10 minutes off last August's time for the outward trip, and with any luck we will come back in less than four hours." That was what we, the reporters, had anticipated, and we went to bed feeling rather blase—that, now, records could be broken to something like a railway timetable. It was perhaps a great compliment to the Canberra, but we were wrong.

BY NEXT morning everything was changed. The latest weather forecast said that on its way out the Canberra would fly into headwinds of more than 100 miles an hour—one of the capricious high-level gales that beset jet aircraft. But the flight was still on, and there, before dawn, were the mechanics warming up the aircraft's Rolls Royce Avon engines.

The crew had by now lost hope of breaking the westward record. Their new estimate was four-and-a-half hours. But it seemed possible that they might, said Mr. Beamont, return in 3¾ hours at nearly 600 miles an hour.

THE existing record for an eastward crossing, such as it was, had been set up by a German crew who flew from New York to Berlin at 199 miles an hour in 1938. At the end of the war a British Mosquito aircraft had made the flight at the then fantastic speed of 445 miles an hour, but that was not officially recognized. There had been no representatives of the Federation Aeronautique Internationale to time the attempt, or to put identification seals on her engines as they did on the Canberra's.

She took off at 6.34, just after an almost cloudless dawn. We lost sight of her as she chased the sun westwards, and went indoors to wait for news of her. For hours, none came. Weather ships out in the Atlantic reported that they heard nothing from her as she passed at 40,000 feet above them. There was a growing feeling of tension.

BUT then came the news from Gander. She had been sighted there. She had made the crossing in 4 hours 34 minutes, at 456 miles an hour. So the crew had been right, and the weather forecast, too. The westward record had not been broken.

After two hours the Canberra set off to return, and we heard that the estimate of 3¾ hours for the trip still stood. Now it seemed more than ever possible that a time remarkable even for jet flying might be set up. It was! A weather ship some hundreds of miles west of Ireland reported late that afternoon that the Canberra had passed over her ahead of schedule. And when shortly afterwards she landed in the cloud and driving rain that had blown up since morning her time for the return proved to be 3 hours 25 minutes: an average of 606 miles an hour for more than 2,000 miles.

THERE were about 500 people waiting to welcome back the aircraft and its tired crew. The three of them—Mr. Beamont; Mr. P. Hillwood, second pilot; and Mr. D. A. Watson, navigator—they, all in their thirties, had become the first men ever to cross the Atlantic and return in a day. They had been away 10 hours, of which eight were flying time. They had set up two records, and incidentally had breakfast in Ireland, lunch in Newfoundland, and tea back in Ireland. And on the spectacular return flight Mr. Beamont had not been the pilot. He had handed over the controls—and the actual breaking of one record—to Mr. Hillwood.

OVER their tea the crew told us the flight had been uneventful, even though they admitted that coming back at more than 600 miles an hour had been exhilarating. There had been a minor electrical adjustment to be made at Gander: that was all. Nor was there any doubt as to their whereabouts. The weather ships just had not heard their signals. And with that they casually walked back to the aircraft and took off for their base in Lancashire—taking with them a salmon they had been given in Newfoundland a few hours before.

Snowy Splendor

Coast Range, from Oyster River — W. H. Gold

Vic Peeps' Diary

Being A Chronicle Of Our Times

MONDAY, 29th — (Winnipeg). This day I left off great skirts, it coming on hot, and put on my summer silks; and took me off for a stroll through this city, my very first. Now this is a cross-roads renowned for its elegance in ballet, musique, and other cultural pursuits: but Lord! how these simple folk cavort in jackanapes raiment, and discourse of little else but athletick affrays. To supper with Master John Payne, and I chatted betimes with Master Gordon Fahrni, a chirurgien of amiable disposition and careful hands. Anon to the arena, with Masters Philip Chester and Max Freedman, excellent gentlemen, to attend on a football contest, and observed with vast amusement the discontent of these spectators when a man in striped shirtings picked up the ball, and walked resolutely towards the Winnipeg goal. But by and by this same man picked up the ball and walked towards the Calgary goal, whereat there were extravagant hosannahs, a medical student crying aloud: "I love ya, ya bum!" Up betimes and away to Master Chester's house, much admiring an exquisite collection of Canadian peintures on these walls.

* * *

TUESDAY, 30th — (Winnipeg). To lunch with many splendid gentlemen from all sectors of this land, rejoycing in the fact that it is yet so small that compatriots of Halifax, 4,000 miles distant, may sit awhile in amiable discourse, each known to the other and finding common aymes in their talks. My supper was a lobster, demm'd elegant, with Master Donald Cromie. Anon I tarried at a tobacconist's counter, much intrigued by a mechanical kitten which, when wound, made off in chase after a wire butterfly. Thinking this to be a handsome gift for my girl, I set it on the floor of the Fort Garry Hotel, and with infinite mirth observed the fury of this aymless pursuit. Whereupon several citizens gathered, and laughed themselves fit to burst, and all purchased kittens. Which pleased the girl to the pores.

* * *

WEDNESDAY, 1st — (Par avion). This morning, at 1.10, I sat with Master and Mistress Payne, eating a pate on rye, and sipping a glass of rich milk, when a loutish messenger brought word that my transport was delayed, there being gayles from the west. Whereupon we passed the time in idle chatter, until my carriage came; and it being laggard, perforce warned the coachman to make all haste to the field. Which he did at such high jolts, on freshly-damped streets, that I feared for my life, and cursed the noxious business that took me from my hearth. Thus aboard, and sat glumly, stifled by fetid air, until Calgary; whereat the serving-girl brought word of further delays, there being heavy fogges in Vancouver. So, with dawn breaking, to a coffee house with Master and Mistress David Kinnear, Master Kenneth Caple and Master Bertram Powley; and Master Kinnear wondrously produced a life-giving tonique, with which we bolstered our coffee, and anon we were mighty genially merry together. So to Vancouver for a sleep, and by and by to the new Cancer Institute with Dr. Fritz Strong, to inspect this new healing centre, the finest these eyes do see. So to chat with Master Kenneth Drury, Master William Herbert, Mistress Sallie Phillips, Mistress Joan Dangelzer, and many more, all agreeing that the prospect of the city and mountains from the I.O.D.E. room is the noblest in this land. Thus with my in-laws for a piece of steak, splendid, and an elegant greengage jam. Anon home with Master Robert Phipps, and to a deep, fitful repose.

* * *

THURSDAY, 2nd. — This morning, thinking to trimme my waistline, I lay on the floor and did some bends, which gave me an unconscionable ake. To lunch with Master John McIntosh, and was greeted by an oafish waitress, who poured soup over our clothes, but more on Master McIntosh than anyone else. By and by to tea with Master and Mistress William Aitken, from abroad, and perceived him to be suffering from a blood-shot eye. Which he professed to have taken "admiring the beauties of your city," a pretty compliment, but dubious. So with Master and Mistress Simons to towne, for a platter of Chinese food, simple but enough. My dog being all bleats and miseries, I took him some bones.

* * *

FRIDAY, 3d—Comes to me this day an anonymous letter, proferring me a scurrilous diet, as follows: water, lemon juice, castor oil, clear soup, one slice wholewheat toast, grapefruit, cottage cheese, hot water, fruit cocktail, black coffee, stewed fruit—but hold! I cannot continue with this loathsome and grisly fodder. A pox on the knave that sent it! To my club with Master Pearlman. We sat awhile, listening to a game of baseball, and ate some roast beef. By and by to Parliament, for amiable discourse with Master Robert Wallace and many friends, much amused in observing that this energetic government hath calendars on the wall dated August. So to Mistress Alan Taylor's to pick up my girl from a party, and found her in high humor. So home, and to the hockey, in unseasonably humid ayres. But the ghost of Mons. Leger hung heavy on this place.

Opinions Of Our Correspondents

REVISED REVISION

The appearance of the new revised version of the Holy Bible on Tuesday of this week make it a very noteworthy day for all Christian people whose religious feelings are compounded of something more than modern reasoning and to whom the beauty of English language is a matter of some importance.

The acceptance of the new version as the monthly choice of a book club is, of course, of great significance.

This having been achieved, one begins to wonder whether the talents of the 32 scholars might not usefully be employed for another 15 years in a similar revision of the works of William Shakespeare. And after that is accomplished perhaps the Book of Common Prayer might merit some attention.

CECIL WEST.

Cobble Hill, B.C.

JUVENILE SADISTS

Having read with horror and disgust the account in the Daily Times of the stoning of Mr. Justice O'Halloran's cat and of other instances of wanton cruelty to defenseless animals by "juveniles," I wish to inquire why the names of these miserable little sadists—or "big" ones—should be withheld from publication, and the disgrace and abhorrence which would rightly be their lot?

But oh no, these today pampered slobbered over "young" people can not be either disgraced, punished, or even blamed. We are not allowed to know who they are.

As to "punishment" the lash, and plenty of it, is the only suitable punishment for these abominable torturers, the only kind they'd fear and understand.

(Mrs.) S. G. BEESON.

Duncan, B.C.

(Editor's Note: The law forbids publication of the name of any juvenile charged with crime unless the case is transferred from juvenile to a higher jurisdiction.)

NICKEL CUP

Your Dave Stock reports Don Coburn of Fort William, as saying "The few places that still sell coffee for five cents do so as a come-on . . . they take a loss on the coffee, etc."

I don't see how restaurants can lose much on an item costing them about 70 cents per pound and which, even at 5 cents per cup, returns to the cash register the tidy sum of at least $2.50; and which, at 10 cents per means $5 to the till. If restaurants were to charge comparatively on other items they'd have to hit us $5 each for their 70-cent steaks instead of the $2.50 as at present.

Good old Mrs. Woolworth sells Java at 5 cents the cup, but don't let her kid you she's losing money. And, Mr. Coburn; well he'd better do some fresh figuring.

CONSUMER.

Mystery of Migration Puzzles the Experts As Birds Hear Inner Call and Head South

By DR. G. CLIFFORD CARL, Director, Provincial Museum

THE shortening periods of daylight alternating with lengthening periods of darkness which make up our autumn days stimulate many of our bird species to prepare for the southward migration. Those which are seen only in pairs or family groups during the spring and summer now congregate in large flocks and move around the countryside restlessly as if waiting for an agreed time of departure. Bands of robins appear in the garden trees in noisy swarms, feed on the available fruit then move off to other meeting places.

Carl

Groups of waxwings, sleek in their well-tailored plumage, drift through the boulevard trees, their wispy call notes alone proclaiming their presence. Long-legged and long-beaked curlews appear on rocky headlands or occasionally in vacant fields pausing a few days on their flight to the south.

Turkey vultures wheel overhead on broad wings, the naked head and neck of each bird noticeably small against the blue of the sky. In time they, too, disappear, probably southward, no one seems to know where.

There are obvious advantages in going south for the winter. More daylight hours are available for feeding, more food is obtainable and severe winter weather is avoided. No one questions these benefits. The problem is rather what factor or factors determine when the birds are to leave and how are they guided.

A partial answer to the first question has been obtained by experiments carried out some years ago at the University of Alberta. Dr. William Rowan there discovered that by artificially controlling the amount of light falling upon temporarily caged birds he could induce them to migrate at abnormal times. Thus, crows were caused to fly southward in the spring when normally they would be traveling north.

Apparently the decreasing periods of light stimulated the glands and other "machinery" of the birds in such a way that the normal fall behavior was brought into operation six months in advance. It appears then that hours of daylight or the ratio between day and night, rather than temperature, determines the migration time of birds.

This explanation also accounts for the regularity of bird movements; despite differences in weather conditions birds arrive and depart about the same time each year.

How they are guided in their flights over immense distances is another question—one which so far remains largely unanswered. Memory, a keen eye, a "sixth sense," all have been advanced in explanation but none is completely satisfying. While memory may serve in guiding those which have previously been over the course it can not be an aid to those birds of the year flying it for the first time and unaccompanied by the parents.

Similarly while keen sight is of great importance particularly in locating precise nesting territories of previous seasons this sense alone can not be the sole guide.

A sensitivity to magnetic fields (as in a compass) or to energy waves of other types (as in a radio) has been suggested as an explanation of this extraordinary ability to keep on a particular course. Homing pigeons become confused in the vicinity of powerful broadcasting stations. If these birds are sensitive to such energy waves is it not possible that all migratory birds are similarly sensitive to some directive waves and are guided by them on their long flights?

The pleasant days of fall slide by all too quickly. At intervals we realize that changes in the landscape and in the weather have been taking place and we discover that white-crowned sparrows, violet-green swallows and yellow warblers are no longer here. They have finally responded to the inner urge to move southward.

Perhaps we understand a bit of the mechanics of this "urge" but to cover our ignorance of such matters we call it "instinct." What matter what it is or how it functions so long as it brings the birds back again next season?

Clifford Hugh Douglas: Jan. 28, 1879—Sept. 29, 1952

An appreciation by Major A. H. Jukes, president, The Social Credit Association of Canada in British Columbia.

THE origin of the Social Credit movement, now world wide, was an article by Douglas entitled "The Delusion of Super-Production," in The English Review of December, 1918.

Prior to this, Douglas, who was a civil and electrical engineer, had been employed by the Westinghouse Co. in the Far East. On completion of a survey for water power ordered by the government of India he was told the development could not be proceeded with as there was no money.

This to him seemed unrealistic as the machinery was priced very low, labor and material were plentiful, engineers were available and there was what he called the dire need of the people for electric power. In other words what was physically possible was not financially possible. This experience made a deep impression on Douglas.

Later he was employed by the government in England to build the Post Office Railway. Again he was held up by a shortage of money but the sudden outbreak of war saw money immediately become available. Shortly afterwards he went to the Royal Aircraft Works and while there discovered a flaw in our method of computing prices.

He produced a mathematical proof, which no one has ever disproved, to show that we create prices quicker than we create incomes. This means our present system is not self-liquidating and that no production can be carried through (under accepted accounting and banking methods) without creating a debt which can only be liquidated through the creation of a still greater debt.

To keep the system going, continuous inflation is a necessity but continuous inflation is a continuous fraud on the public.

This, Douglas endeavored to explain to responsible people. To his amazement he met with not only studied indifference but actual hostility. This intrigued him so he determined to find the reason. He had proved that all industry and trade could be stifled by shutting off the flow of bank credit which was the prerogative of the private monopoly of banking. The license to act depended on bank credit.

He therefore wrote his first book, "Economic Democracy," in 1920, showing how the operations of finance progressively centralized control and placed concentration of power in fewer hands.

In 1930 the keystone control was set in place—a super central bank, later a world bank. Douglas then wrote another book, "The Monopoly of Credit," showing how a few men have got possession of enormous power on a world scale.

There were two ways of looking at this. Either the financial system had grown haphazardly, in which case the emphasis was on the system as such; or, the system was itself the outcome of planning by certain power groups who sought control over others.

Douglas began by exposing the system—blaming it for the poverty in the midst of plenty. But his attack on the system brought from under cover those who were profiting by the system. They counter-attacked. Every available means were used to keep Douglas and his ideas off the air and out of the press. He and his followers were labeled funny money cranks and subjected to merciless ridicule.

Nevertheless Douglas had exposed the money myth.

He carried the fight one stage further to prove that power groups of alien origin—selected international financiers—were using the financial system to impose their policy on the world which meant that the individual's freedom would eventually disappear.

Party politics were to him a "criminal absurdity" as they only divided the people over trivial differences at a time when they should realize the vital issues which were at stake.

He condemned as unlike Social Credit the platforms and methods of the so-called Social Credit "parties" in Alberta and B.C., including the organization of party politicians knows as the Social Credit League. Those who follow the lead of Solon Low, Manning and Bennett were pursuing methods unrecognizable as Social Credit. The most recent criticism was issued on August 23, 1952

Those who see the vision of Douglas, and they include prominent scholars in all parts of the world, know that the people in their desperate search for freedom with security will be driven to read Douglas' works. Then will the contribution of this great man be acknowledged.

THE CHURCH PAGE

By LANCE H. WHITTAKER

The cartoon at right, one of a series by Jack Hamm which appear periodically on this page, is chosen for a special reason. Its subject, meant to have general application, has a more specific reference in Victoria today.

The text of the cartoon could well be applied to members of the Social Credit party who have seen fit to make unsubstantiated attacks upon the honesty of predecessors in office in B.C.

Whittaker

The Church Page has been a lonely voice upholding the cry for more Christianity in government. Just two weeks ago an effort was made here to refute a charge of Social Credit self-righteousness in an editorial carried in a Victoria paper.

That effort to uphold the claim for more forthright churchmen in politics has been nullified in large part by the recent statements by Solon Low and Hon. Wesley Black.

Statements a Disappointment

The case for better men in government rests very largely on the record of bitter partisanship and lack of responsibility in public utterances that has been evident in the past. Mr. Low, in his "whisky and nylons" statement, and Mr. Black, with his unsupported allegations of dishonesty, have shown a political bias in no way inferior to that of any other politician.

To say that these strictures came as a disappointment is to understate the case. British Columbians, whatever their political beliefs, must have been appalled.

It seems superfluous to point out that public sufferance of this kind of political mud-slinging reached a limit with the Coalition break—in fact, the government must credit that surfeit of charge and counter charge for much support in winning the election.

This kind of villification is not in character for self-professed Christians.

A Vigilant Eye Is Needed

This is not to say that the electorate does not expect that a vigilant eye will be kept upon public business; nor will anyone cavil at verbal blasts based upon indignation at demonstrable dishonesty; but not a particle of proof has been brought forward by either Mr. Low or Mr. Black to support their charges.

It is safe to say, as has been said before in this space, that—all other factors being equal—voters will be inclined to entrust public business to men with an unashamed record of honest Christian endeavor, and this without reference to denominational affiliations.

But the public will be just as quick to condemn baseless statements which are calculated purely to cast unwarranted aspersions for political purposes.

This is not Christianity, by any standard.

AT FIRST BAPTIST

Oldest Bible in Victoria To Be Sermon Subject

What is believed to be the oldest Bible in Victoria will lie side-by-side with the New Revised Standard Version on the pulpit in First Baptist Church on Sunday morning.

Together with a copy of the 1703 Bible, which was carried on the Plains of Abraham, it will give substance to the sermon topic chosen by Rev. G. R. Easters, "The Changeless Book."

The 1595 Bible is known as the "Breeches" Bible, the 1703 version is one of the first pocket Bibles, owned by Mrs. Harry Elwell.

The "pocket" Bible is a King James version, hand-printed and engraved by an English printer by the name of Bill (the same printer who produced Mr. Easter's Bible of 1636). The front page has an etching of the royal coat of arms of the reigning monarch of that day.

The Bible was the property of Dr. William Paget, who was surgeon-in-chief of the ancient H.M. 48th Regiment of Trois Rivieres, Que. Dr. Paget was one of the surgeons who attended General Wolfe when he fell fatally wounded.

It has come to Mrs. Elwell through her mother's family, a cherished heirloom for nearly 250 years.

Astronomers Probe Space In Lecture Series Here

The latest findings of astronomers with regard to the universe will be discussed by G. J. Odgers, astrophysicist at the Dominion Astrophysical Observatory, Saanich, at a meeting of the Victoria Centre, Royal Astronomical Society of Canada, next Wednesday at 8 in Victoria College-Normal School auditorium.

The lecture entitled, "The Expanding Universe," will also deal with the relationship between the atom and the universe.

Mr. Odgers is one of the leading scientists at the observatory here. He studied mathematics and physics at Melbourne, Australia, and Cambridge University, England. He also studied in summer schools at the universities of Gottingen, Germany, and Paris.

Mr. Odgers' paper will mark the first of a series of lectures on astronomy to be heard here this winter. The public is invited to attend the meetings.

Names of other speakers and the dates of their lectures are: Norman G. Rogers, "Space Travel," November 12; Dr. Jean K. McDonald, "The Sun's Turbulent Surface," December 3; Dr. R. M. Petrie, "Astronomy in Europe Today," January 14; Prof. J. D. Keys, "Nuclear Physics and its Application," February 12; Mrs. J. R. Noble, "The Philosophy of Modern Astronomy," March 11; W. G. Milne, "Earthquakes on the Pacific Coast," April 8.

College Evening Division Classes Attract Over 270

Evening division classes at Victoria College have attracted over 270 people, director R. T. Wallace announced today.

"It's Your Money," a course offering instruction in stock and bond investments, has a registration of 70, almost double that of the next most popular course, Office Management.

To date, 25 have registered for "Our Musical Heritage," a lecture-concert series which begins on Oct. 14, with D. Boyce Gaddes and Charles Palmer instructing. Classes will meet twice monthly.

Among weekly courses available are fluent French conversation, elemental ornithology, art of the theatre, principles of genetics, problems of Canadian democracy, and great books leaders' training course.

Object to Paying For Deeper Ditch

Strong protests were made to Saanich Council Friday by a group of Normandy Road residents against a ditch deepening by-law.

The residents, who recently supported a petition for deepening the ditch before passage of the by-law, said they had done so on the understanding that it would entail no expenditure. The total cost of the by-law now amounted to $1,950, they said.

Reason for the deepening of the ditch was to eliminate stagnate water and to end flooding of certain lands, the petition said.

The council informed the delegation that it could not now interfere with the work being done on the ditch as the by-law had been approved. However, the residents were told that they had right to Supreme Court action if they wished to quash the by-law.

St. Louis College Alumni Will Meet

St. Louis College Alumni will hold the first meeting of the term Tuesday, October 7, at 8 p.m. at the college.

All former students are invited to attend and participate in discussions of activities for the coming season.

SUNDAY SCHOOL IN CONTEST

Free Methodist Group's Target Prized Pipe Organ

BY LANCE WHITTAKER

The Sunday School of the Free Methodist Church has entered the Fifth Annual International Sunday School Attendance contest sponsored by Christian Life magazine.

That may not sound like world-shaking news, but it is, in a fashion.

The contest is modelled on the lines that seem to be developed only south of the border. It offers over $13,000 in awards to the winning school, and promises every group, no matter how large or small, a chance to share in the glory of increasing attendance and improved teaching methods.

The top award is a real pipe organ valued at $4,000, to go to the Sunday School showing the most progress in the six-week period, Oct. 5-Nov. 9.

With the pipe organ, as part of the first prize, goes 36-day all-expense tour to the Holy Land for the minister, and similar all-expense 25-day tour to the Sunday school superintendent.

Fabulous? That isn't all.

The range of lesser awards includes such prized church school equipment as motion picture projectors, visual aids to scriptures, recordings of favorite hymns, religious encyclopedias, choral gowns, hymnals, folding steel chairs for classrooms and distinctive class banners for school contests.

CLASSIFICATION

The contest is open to four groups: Class A Sunday schools are those with average attendance of 800 or more; Class B, 500 to 800; Class C, 250 to 500; Class D, 100 to 250, and Class E, 25 to 100.

The classes are scored 50% for percentage increase in attendance, 50% for originality of teaching methods and ingenuity in making the work of the school staff more effective.

Suggested aids include teacher conferences and training courses, community surveys for more pupils, a direct mail program for parent education, provision of transportation to the church school where necessary, student incentives and special rallies.

STIMULATING

This is the fifth year of the contest and consistent testimony of the growing list of church schools entered has been that the total effect makes for surprising surge of interest and growth.

A glance at the questionnaire provided for competing schools reveals much of the reason for the success of the conference. It consists of six large sheets of suggestions for church school activity and provides space for a report on how these suggestions were followed out. Fifty per cent of the marks are based on this report.

Many city ministers and church school workers will be interested in this year's results, which Rev. J. E. Campbell of Free Methodist Church has promised to relay as soon as they are known.

FAMOUS REGIMENT

The Rifle Brigade, one of the British Army's famous infantry units, started in 1800.

CHURCHES

CHRISTADELPHIAN

CHRISTADELPHIAN, Royal Bank Hall, corner of Fort and Cook Streets. Sunday morning, 11 o'clock. Secretary, G 8293.

CHRISTADELPHIAN (CENTRAL), KINGS Road and Blanshard Street. Morning meeting 11 o'clock. Lecture, 7.30 p.m.

CHURCH OF THE NAZARENE

CHURCH OF THE NAZARENE, Hillside and Graham. Sunday school 10 a.m. Morning worship, 11 o'clock. Evangelistic service, 7.30 p.m. Pastor M. Westmacott, B 8524.

GOSPEL HALLS

OAKLANDS GOSPEL HALL, corner Hillside and Cedar Hill Road.
Sunday—
10.00 a.m.—Sunday school and Bible classes.
11.30 a.m.—Worship and Breaking of Bread.
7.30 p.m.—Gospel service. Speaker, Mr. J. Thomson.
Thursday—
2.30 p.m.—Women's Gospel Meeting, speaker, Mrs. G. Thompson. Special invitation is extended to all ladies to attend.
8.00 p.m.—Prayer and Bible study meeting.

BETHESDA CHAPEL, 1900 Oak Bay Avenue, corner Davie. Sunday at 10 a.m., Sunday school; 11.30 a.m., Breaking of Bread; 7.30 p.m., Gospel service, speaker, Mr. Geo. Brand; Wednesday at 8 p.m. prayer and Bible study.

PARKDALE BIBLE SCHOOL, Harriet Rd. (near Boleskine Rd.). Sunday, 9.30 a.m., worship service; 7.15 p.m.; song service; 7.30 p.m., evening service, speaker Mr. Peter Smart, subject "God's Great But". You are cordially invited.

ROSS BAY GOSPEL HALL, corner Joseph and May Streets. 9.45 a.m., Sunday school; 11 a.m., worship and Breaking of Bread; 7.30 p.m., Gospel service, speaker, Mr. J. Gilmore; 8 p.m., Wednesday, Bible study; 8 p.m., Friday prayer meeting.

VICTORIA GOSPEL HALL, 935 Pandora Avenue.
Sunday—
11.00 a.m.—Worship and Breaking of Bread.
9.30 a.m.—Sunday school.
7.30 p.m.—Gospel service, speaker, Mr. D. Donaldson
8 p.m., Tuesday—Bible reading.
8 p.m., Thursday—Prayer meeting.

SOCIETY OF FRIENDS

SOCIETY OF FRIENDS (QUAKER), 1831 Fern Street, off Fort. Sunday meeting for worship, 11 a.m. Visitors are welcome.

OPEN DOOR SPIRITUALIST CHURCH, 1600 Cook Street. Sunday, 11 a.m., Lyceum; and morning worship; 7.15 song service 7.30 p.m., Rev. H. Moore will speak on "The Light of the World". Messages by Rev's Harold and Elsie Moore. Thursday 8 p.m., healing and messages. Everyone welcome.

LUTHERAN

HOPE LUTHERAN CHURCH (Mo. Synod). "A Church of the Lutheran Hour," Princess Avenue and Chambers Street (off Cook Street). Sunday school, 10 a.m., morning service, 11 a.m., Rev. E. Schultz, pastor.

LATTER DAY SAINTS

THE CHURCH OF JESUS CHRIST OF Latter Day Saints, 802 Esquimalt Road. Sunday school, 10 a.m.; evening service, 7.30 o'clock. Phone G 3647. Everybody welcome.

CHURCH OF OUR LORD
Reformed Episcopal Church
Humboldt and Blanshard Streets
Rev. J. G. Brown, M.A., D.D.
11 a.m.—Morning Prayer and Sermon
7.30 p.m.—Evensong and Sermon
Subject: "If God Does Not Work Miracles For Us, What Then?"

CHURCH PAGE ARTIST WINS CARTOON AWARD

Jack Hamm, whose religious drawings syndicate cartoons appear in the Victoria Daily Times, has been awarded third place in the annual editorial newspaper cartoon award conducted by the Disabled American Veterans. His award winning cartoon was published the week-end of July 11-13 and was captioned "Modern Day Samaritan."

His dramatic cartoon was based on a paraphrase of a Biblical quotation (St. Luke 10,30-37), "But a certain American went to him and bound up his wounds . . . and took care of him . . ." The "American" is shown kneeling over a disabled veteran on the battlefield saying, "I'm Deeply Grateful . . . I'll Not Forget." Two other persons are shown in the background with the text, "When They Saw Him, They Passed By On the Other Side."

Donation for College Comes From Holland

One of the latest contributions to the Victoria College Library Donation Fund was made this week by Dr. Pam van der Esch, former student now living with her husband in Nijmegen, Holland. Dr. van der Esch is the daughter of Dr. and Mrs. W. E. M. Mitchell, 2171 Granite Street.

Entering its second week, the fund has already mushroomed to over $2,000. Although the minimum objective is $5,000, officials advise that "$20,000 is needed before adequate provision is made for students attending the college." Row upon row of empty library shelves testify to the inadequacy of the present collection.

At the close of the Library Donation Fund is it hoped that Victoria College will have a library to equal that of the University of British Columbia.

Anglican Services

Christ Church Cathedral
Quadra and Rockland
The Very Rev. P. R. Beattie, D.D., Dean and Rector
8.00 a.m.—Holy Communion
10.00 a.m.—Holy Communion, James Bay Hall
11.00 a.m.—Choral Eucharist
Preacher: The Dean
7.30 p.m.—Evensong
Preacher: The Rev. P. W. A. Roberts

ST. JOHN'S
Quadra Near Pandora
Harvest Festival
8 a.m.—Holy Communion
11 a.m.
Harvest Service and Communion
"NOW THANK WE ALL OUR GOD"
7.10 p.m.—Organ Preludes
Frederick Chubb, B.A., Mus. Bac., F.R.C.O.
7.30 p.m.
"HARVEST HOME"
Canon Biddle at Both Services
Monday, October 6 at 6.30 p.m.
Harvest Home Supper

St. Mary's Church
Elgin Road, Oak Bay
Holy Communion, 8.30 a.m., 12 Noon
The young people to attend the Early Service
Matins and Sermon, 11 a.m.
Evensong and Sermon, 7 p.m.
Sunday School, Seniors, 9.45 a.m.
Pre-Primary, Primary and Juniors, 11 a.m.
Rector: Archdeacon A. E. deL. Nunns

S. GEORGE the MARTYR
CADBORO BAY
First Anniversary of the Consecration of the Church
8 a.m.—Holy Communion
11 a.m.—Sunday School
11 a.m.—Harvest Thanksgiving Festival
"THE MAN BEHIND THE LEADER"
7.30 p.m.—Harvest Evensong
"THE YEAR AHEAD"
Preacher for the day
Rev. William Hills, B.A.
10.30 p.m.—CKDA. The Padre's Hour

ST. SAVIOUR'S
Henry and Catherine Streets
HARVEST FESTIVAL
8 a.m.—Holy Communion
11 a.m.—CHORAL EUCHARIST
Address: "Gifts Upon Thy Altar"
7.30 p.m.—EVENSONG
Address: "Restoring The Portion"
Harvest Festival Turkey Supper will be held in the Parish Hall on Tuesday, October 7, 6.30 p.m.

NEWS OF CITY CHURCHES

World-Wide Communion Sunday To Be Observed Tomorrow

World Communion Sunday, instituted by the World Council of Churches throughout Christendom about 10 years ago, will be observed in most city churches Sunday.

Sacrament of the Lord's Supper will be administered and in many churches ministers will preach on the theme.

Centennial United is among those giving special attention to Communion, the Sacrament being administered at both morning and evening services. Rev. Douglas B. Carr will preach in the evening on "A Pebble Upon the Shore."

* * *

At First United Church Rev. M. A. J. Waters will preach at the morning service on "Knocking at the Wrong Door." Sacrament will be administered at this service.

In the evening Miss Maria Chela from Chissamba, Angola, Africa, will speak, interpreted by Miss Margaret Dawson. Miss Chela is an African Girl-in-Training leader. She was the unanimous choice of the fellow-members of her native church to represent them at the recent meetings of the 15th General Council at Hamilton, Ont. The Sacrament of the Lord's Supper will again be administered following the evening service.

* * *

"World-Wide Communion" is the subject of Dr. McLean's morning sermon at St. Andrew's Presbyterian Church. At evening worship the minister preaches the first sermon in a series entitled "Our Way of Life." The titles are: (1) "Have Your Faith Lifted"; (2) "The Sign of the Cigarette"; (3) "No More Prayer"; (4) "Muddled Marriages." The senior departments of the Sunday school meets at 9.45 and the beginners and primary at 11, during morning worship.

* * *

At Metropolitan United Church Sunday, the Sacrament will be administered, Dr. F. E. H. James being the preacher at both services. In the evening his subject will be "How to Read the Bible."

* * *

The pastor, Rev. James E. Smith, will conduct both services at Emmanuel Baptist Church, speaking in the morning on the subject "Who Wants To Be Poor?" and in the evening "Shall We Go Pagan?"

The Ordinance of the Lord's Supper will be observed at the close of the morning service.

* * *

World Wide Communion Sunday will be observed in St. Aidan's United Church. Rev. J. Lyn Clerihue will speak at 11 on "Aroused by Remembrance" and at 7.30 "The Bible in 1952." Communion will be held at both services.

* * *

George and Gene Friesen, just returned from 8½ months in Germany, will be speakers at the Youth for Christ Rally in the Glad Tidings auditorium at 8 this evening.

* * *

Harvest festival services will be held Sunday at St. John's and St. Saviour's Anglican churches.

* * *

The Church of St. George the Martyr will observe the first anniversary of consecration tomorrow. Rev. William Hills will take as his morning sermon subject "The Man Behind the Leader," at his evening service, "The Year Ahead."

RETURNS HOME—Dr. J. B. Rowell has just returned from five months of vacationing and preaching in England, Ireland, Scotland and Wales; and commencing his 26th year of ministry in Central Baptist Church, will preach at both services on Sunday, 11 a.m. and 7.30 p.m.

Huge Cake Centrepiece For Legion's Birthday

A monster cake prepared by the Ladies' Auxiliary featured the eighth birthday party of the Esquimalt Branch of the Canadian Legion Friday night at 622 Admirals Road.

The cake was cut during the intermission of the program, which included dancing to a three-piece orchestra, novelty numbers and solo entertainers.

YOU SHOULD HEAR AND SEE—
God's Word Acted Out and Illustrated through
20 "GOOD NEWS" FILMS
Valued at $2,500.00
★ Nightly at 7.30 o'clock
★ October 6 to 12, inclusive
Monday Film: "MOTHER AND HOME"
Evangelistic Temple
1415 BLANSHARD ST.
Director and Speaker: T. RUUD

Grace Lutheran Church
Blanshard and Queens
Pastor: Rev. Ernst H. Nygaard
11 a.m.—Guest Speaker
Rev. H. J. Armitage
Anthem, "The Holy City" (Adams)
Solo: Miss Patricia Campbell
Sunday School, 9.45 a.m.

Victoria Prayer Group
(Undenominational)
HEALING STUDIES
Wednesday, October 8, 3 p.m.
Cathedral Memorial Hall
Open to All.

Christadelphian
Christadelphian Hall, Kings and Blanshard
Public Lecture—7.30 p.m.
Subject: "WHAT IS TRUTH?"
Morning Meeting, 11 o'clock
Sunday School, 9.45 a.m.

LISTEN TO
HERALD OF TRUTH
KJR, Sundays, 3.30 to 4 p.m.
Dial 950
CHURCH OF CHRIST
1620 Fernwood Road

FREE METHODIST
1620 Cook St. Rev. J. E. Campbell
E 1535
ATTEND THREE GREAT SERVICES
9.45 a.m.—Sunday School for all
Gospel Service at 11 a.m. and 7.30 p.m.

THE SALVATION ARMY
757 Pandora Avenue
Major and Mrs. T. Ellwood
Officers in Charge
Services will be conducted by
SR. MAJOR and MRS. W. LORIMER
of Vancouver
11 a.m.—Holiness Meeting
2.30 p.m.—Sunday School
7.30 p.m.—Evangelistic Meeting
Inspiring Music by Band and Songster Brigade.
A Hearty Welcome Awaits You.

ALLIANCE
YATES ST. AT COOK
Rev. R. F. Merrill, Pastor
9.45 a.m.
SUNDAY BIBLE SCHOOL
11 a.m.
MORNING WORSHIP
COMMUNION
7.30 p.m.
EVANGELISTIC
After an absence of two weeks the Pastor will be back in the Tabernacle Pulpit this Sunday.
Prayer Meeting, Tuesday

First Church of Christ, Scientist
CHAMBERS ST. and PANDORA AVE.
A Branch of The Mother Church
The First Church of Christ, Scientist in Boston, Massachusetts
SUNDAY SERVICES
11.00 a.m. and 8.00 p.m.
Subject:
"UNREALITY"
SUNDAY SCHOOL
11 a.m.
TESTIMONIAL MEETING
Wednesday, 8 p.m.
FREE PUBLIC READING ROOM and LENDING LIBRARY
822 Yates Street
ALL ARE WELCOME
Christian Science programs are radiocast over KJR, 950 kc., every Saturday at 4.45 p.m., and over CKMO, 980 kc., every Sunday, at 8.45 a.m.
"The Monitor Views the News"
Over KGO, 810 kc., every Tuesday at 9.45 p.m.

Fairfield United Church
Five Points Pastor: Rev. W. Allan
Organist: Charles Palmer, A.R.C.O.
9.45—Sunday School
11.00—Sacrament of The Lord's Supper
Welcome extended to new members
7.30—"In The Spirit On Patmos"
Duet: Mrs. A. Grodde, Mrs. A. Williamson
Visitors Cordially Welcomed

Oak Bay United Church
MITCHELL AND GRANITE
Minister, W. W. McPherson, M.A., D.Th.
Director of Music: Vera Barclay
11 a.m.—Communion Service
7.30 p.m.—"FOR THEIR SAKES"
Sunday School—11 a.m., Beginners and Primary; 9.45, Juniors and Seniors

St. Aidan's United Church
Richmond and Cedar Hill Crossroad
Minister: Rev. J. Lyn Clerihue
Organist: Miss Margery M. Vaughan, L.R.S.M., Mus. G. (Paed.)
World Wide Communion Sunday
9.30 a.m.—Sunday School
11.00 a.m.—Aroused by Remembrance
7.30 p.m.—The Bible in 1952
Communion at both services

VICTORIA WEST UNITED CHURCH
Raynor Avenue and Fullerton
Minister: Rev. S. V. H. Redman
9.45 a.m.—Sunday School
11 a.m.—Miss Maria Chela Luciano of Angola, West Africa
Miss Margaret Dawson
World Communion Sunday

Cordova Bay United Church
OFFICIAL OPENING AND DEDICATION
Rev. A. M. Angus, Minister
T. R. Austin, Organist
Opening Service at 11 a.m.
Rev. T. G. Griffiths, Guest Preacher
Dedication Service at 3 p.m.
Conducted by Rev. W. W. McPherson, D.D., president of the B.C. Conference of the United Church, and assisted by ministers of the Victoria Presbytery.
Rev. W. P. Bunt, D.D., of Vancouver, Superintendent of Missions for the B.C. Conference of the United Church, will be guest preacher.
Special Music at Both Services.

Centennial United Church
Gorge Road near Government St.
Minister: Rev. Douglas B. Carr, B.A., B.D.
Director of Music: Peter Copeland
Organist: Hilda King, L.R.S.M., A.T.C.M.
World Wide Communion Sunday
11.00 a.m.
Sacrament of The Lord's Supper
7.30 p.m.—"A Pebble Upon The Shore"
The Sacrament of The Lord's Supper following evening service
11.00 a.m.—Sunday School and Nursery
All Are Welcome

Metropolitan UNITED CHURCH
Quadra at Pandora
Minister:
Rev. F. E. H. James, B.A., B.D., D.D.
Organist and Choirmaster:
Edgar Holloway, L.R.S.M., A.T.C.M.
11 a.m.—
WORLD COMMUNION SUNDAY
Reception of New Members
Soloists: Mr. and Mrs. James Oakman
7.30 p.m.—
"HOW TO READ THE BIBLE"
Dr. James preacher at both services.
9.45 a.m.—Church School, Intermediate and Senior.
11 a.m.—Church School, Juniors, Beginners, Primary Nursery.
WE WELCOME VISITORS

FIRST UNITED CHURCH
Corner Quadra St. and Balmoral Rd.
Rev. Moir A. J. Waters, B.A., B.D.
Minister
Directors of Music:
Mr. and Mrs. J. Roberto Wood
World Wide Communion
11 a.m.
"KNOCKING AT THE WRONG DOOR"
Rev. Moir A. J. Waters
SACRAMENT OF THE LORD'S SUPPER
7.30 p.m.
MISS MARIA CHELA
of Chissamba, Angola, Africa
Interpreted by Miss Margaret Dawson
The Sacrament of the Lord's Supper will be administered following the Evening Service.
Sunday School — Intermediate and Senior Department, 9.50 a.m. Juniors, Beginners, Primary, Nursery Departments (3-11), 11 a.m.
This Church is fitted with Hearing Aids
ALL ARE WELCOME

YOUTH FOR CHRIST
SATURDAY, 8 P.M.
GLAD TIDINGS AUDITORIUM
NORTH PARK STREET
GEORGE and GENE FRIESEN
Just Returned from 8½ Months in Germany
SOLOS — DUETS — INSTRUMENTALS — BRIGHT SINGING
NEXT WEEK: BOB PIERCE'S "THE FLAME"

VICTORIA TRUTH CENTRE
Church of the Healing Word
MINISTER: REV. EMMA M. SMILEY
11 a.m.—"DO YOU PRAY BACKWARDS?"
11 a.m.—Children's Church of the Golden Key
7.30 p.m.—"GRACE AND TRUTH CAME BY JESUS CHRIST"
Special Healing Service—Tuesday, 2 p.m.
Wednesday, 8 p.m.—"A PLAN FOR LIVING," Part Three

EMMANUEL BAPTIST CHURCH
FERNWOOD AT GLADSTONE
Rev. James E. Smith, Minister Mr. D. W. Phillips, Organist
Choir Director: Mrs. Alma T. Wittick, A.T.C.M., R.M.T.
11 a.m.—"WHO WANTS TO BE POOR?"
Lord's Supper
7.30 p.m.—"SHALL WE GO PAGAN?"
Sunday School—9.45 a.m. — Primary—11.00 a.m.

FIRST BAPTIST CHURCH
QUADRA AT MASON
REV. G. R. EASTER, B.A., B.Th., Pastor
Mr. Oliver R. Stout, Organist and Choir Director
CHURCH SCHOOLS, 9.45 AND 11.00 A.M.
Morning Worship, 11.00 a.m.
"THE CHANGELESS BOOK"
(Broadcast over CKDA)
Scripture Lesson to be read by
MRS. NANCY HODGES, M.L.A.
Duet: Mrs. A. Grodde, Mrs. A. Williamson
Evening Worship, 7.30 p.m.
"A WOMAN OF FAITH"
(Fourth in series on "Great Women of the Bible")
Soloist: Mrs. N. Duckworth
THE CHURCH WHERE EVERYONE SINGS

Central Baptist Church
We Preach Christ Crucified, Risen and Coming Again
PANDORA AVENUE DR. J. B. ROWELL, PASTOR
WELCOME HOME AND ANNIVERSARY
Dr. Rowell, back from visiting in England, Ireland, Scotland and Wales, and commencing 26th year of ministry in Central Baptist Church will preach at both services, viz. 11 a.m. and 7.30 p.m.
A WARM-HEARTED WELCOME IS EXTENDED TO ALL

ST. ANDREW'S PRESBYTERIAN CHURCH
Downtown—Douglas Street at Broughton
Minister: Rev. J. L. W. McLean, M.A., D.D.
11.00 a.m.—"WORLD WIDE COMMUNION"
7.30 p.m.—"HAVE YOUR FAITH LIFTED"
Organist and Choirmaster: C. C. Warren, L.R.S.M., A.T.C.M.
WE WELCOME VISITORS

Glad Tidings Tabernacle
542 NORTH PARK STREET (Between Blanshard and Quadra)
REV. C. B. SMITH, Pastor
Sunday School, 9.45 a.m.—Special Elephant Story for the Children
Devotional, 11 a.m.—Communion Service and Report of the Montreal Conference
Evening, 7.30 p.m.—Evangelistic! A Lively Service!
— A WELCOME FOR ALL —
The Pastor returns and will be in charge of both services.

British-Israel World Federation (Canada) Inc.
(Victoria H.Q. and Book Room, 1118 Quadra St. — Phone G 7081)
Tuesday, October 7, 8.00 p.m., Newstead Hall, 734 Fort Street
Subject: "PRAYER, PRAISE AND THANKSGIVING
Rev. E. J. Springett broadcasts every Sunday at 12.45 p.m. over CJOR.

Kingdom Ministry (British-Israel)
Leader: Mr. A. A. Fryer Pianist: Miss F. Phillimore
SPEAKER:
REV. CONRAD GAARD of Tacoma
SUBJECT:
"PETER'S ADMONITIONS FOR THESE DAYS"
Communion Service Will Be Held After the Evening Service
Sunday Evening, 7.30 o'clock, Newstead Hall, 734 Fort Street

New, for your convenience, AMPLE PARKING SPACE next to Ed. and Rusty's Service Station, corner Broughton and Quadra Sts.
Chaplin's
FUNERAL
Chapel
980 QUADRA
G 5512

IT IS WISE TO TAKE CARE OF YOUR EYES
G. H. E. GREEN
B.Sc., M.A., D.Paed.
768 FORT STREET OPTOMETRIST PHONE B 7512

Architects' Journal Praises Funeral Home

The striking architecture of McCall Bros. funeral chapel in Victoria is the subject of a photographic study published in a recent issue of the Journal of Royal Architectural Institute of Canada.

The chapel is the work of Nicolls & Di Castri, architects. Illustrated in journal are the altar and front chapel, the entrance foyer and the southwest portion of the building from the exterior.

The study also shows a night view of the entrance to the chapel.

Incorporating one of the most striking designs in the field in Canada, the McCall Bros. building has attracted widespread attention among professional architects. Its superb landscaping and outside features also add to the artistry of the entire premises.

ELECTRIGLAS
ELECTRIC HEATING

"We found the cost of installation surprisingly less than other methods . . . plus the decided advantage of complete cleanliness and simplicity of maintenance."

ELECTRIGLAS Radiant Heating makes the difference! When you choose ELECTRIGLAS Heat Panels for your home, you get the ultimate in heating value. Consider these factors of electric heat: ● Healthful infra-red radiant heat— air stays fresh ● Safe . . . no flames or fumes. ● Clean . . . no smoke or soot — no fuel problems ● Comfortable, even temperature ● Economical to install — no service or maintenance.

Compare these factors with those of any other heating system! Consider and compare—to know that you have the finest heating value when you have ELECTRIGLAS Radiant Heat.

Consult These Authorized Dealers:

ERNEST GRAHAM, 3061 Henderson, G. 7841
J. E. JOSEPHSON, 2845 The Rise, E. 5162
MURPHY ELECTRIC COMPANY LTD., 744 Yates St., G. 1749
G. T. WILLETT, 1185 Yates St., E. 4434

Or The Distributors:
CENTURY SALES LTD.
1029 Douglas, E. 5151

All New Cast Iron Basket Grates
14"x18"—$7.85
14"x20"—$9.15
14"x22"—$9.55
14"x24"—$9.95

Wire
For Berries and Fences
3-Strand Galvanized, 400-foot coil—$1.25
7-Strand Galvanized, 600-foot coil—$2.25

COME AND BROWSE
ALWAYS SOMETHING DIFFERENT

CAPITAL IRON AND METALS LTD.
1824-1832 Store Street
G 2434 - G 8441

dimplex

PERMANENTLY OIL-FILLED
ELECTRIC RADIATORS
The Utmost in Clean, Efficient Heating

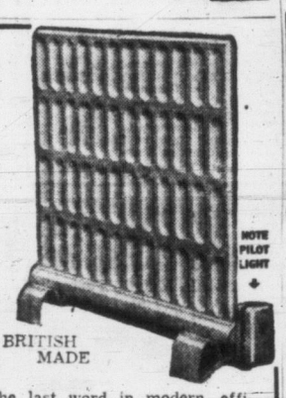

BRITISH MADE

NO WASTE OF CURRENT
NO MAINTENANCE
PERFECT CLEANLINESS
NO DANGER OF FIRE OR SCORCHING
IDEAL HEALTHFUL TEMPERATURE

The last word in modern, efficient, trouble-free heating for that cold room or the whole house . . . Plug in, set the thermostat at desired temperature, "Dimplex" does the rest. Pilot light indicates when electricity is being used. Current is automatically switched off as soon as desired temperature is reached. Operating cost as low as half a cent per running hour! Prices from $46.50.

For further particulars, call
PANELEC ELECTRIC HEATING CO.
719 View St. B eacon 2521
Dealer Applications Invited

Time to buy a...

GENERAL ELECTRIC

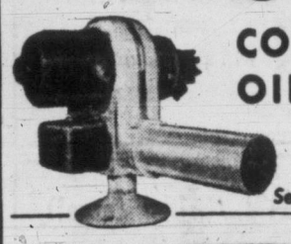

CONVERSION OIL BURNER

See your Authorized Dealer

W. R. MENZIES & CO. LTD.
SINCE 1909

E 1112 911 FORT ST. E 7713

FARM and RANCH

By HUMPHRY DAVY

Vancouver Island's turkey industry geared itself this week for the Thanksgiving week-end.

At least 150,000 pounds of turkey meat is expected to be shipped between now and the holiday to markets in British Columbia.

As far as sales go, turkey breeders have nothing to grumble about as sales are expected to be as high as last year—perhaps even higher. However, a decline in turkey prices is giving producers something to think about and may result in loses.

C. E. Whitney-Grifiths, one of the largest producers on Vancouver Island, reports that pressure of increased turkey population and storage of stocks has resulted in declines of as much as 10 to 12 cents at wholesale level for popular weight ranges. This is a serious blow to producers, he claims.

His views are shared by Mrs. Curtis G. McCulloch, Phipps Road, secretary of the Vancouver Island Turkey Improvement Association. She points out that the price of feed did not come down in line wtih turkey prices.

Other producers felt that the retail and wholesale businesses were making too great of a profit in comparison with producers. "The price of a turkey on the retail market does not represent what the producer is getting," said one producer. "Our share is very small."

However, turkey producers are hopeful that business will pick up for Christmas which is when the bulk of turkeys are sold. They expect that the volume of business in December will reach a new high.

Meanwhile, members of the association are preparing plans for their sixth annual turkey show to be held this year in the lower ballroom of the Crystal Garden instead of National Motors Ltd. The show this year will have many attractive features.

Mayor Claude Harrison has been invited to open the show.

Another event will be a meeting of the association at Courtenay on Oct. 7, where the problems of the turkey industry will be discussed. Prof. E. A. Lloyd, University of British Columbia, will address the meeting.

★ ★ ★

There appears to be still a considerable number of gardeners who are reluctant to use sawdust as a soil improver, despite the findings of the Dominion Experimental Farm, Saanichton.

Experiments show that while sawdust has not much fertilizing value, it does help the texture of the soil. This is important in the growing of crops.

However, if sawdust is used a fertilizer high in nitrogen should be included in the wood waste. Some experts recommend the addition of enough fertilizer to bring the nitrogen content up to at least 1.2 per cent—usually 24 pounds (equivalent to 115 pounds of ammonium sulfate) to a ton of fresh sawdust; or a little less than a pound of ammonium sulfate to a bushel of loose wood waste.

Now Is Time For Planning Your Garden

By JACK BEASTALL

The autumn presents a good time to make changes that will improve the general layout, display the plants more effectively, and reduce to a minimum the time needed for maintenance.

Take a walk around your district and size up the gardens you see. Extend the trip to include other portions of the city. You cannot fail to notice the monotonous repetition of layout, and any exception is so outstanding one is compelled to remark on its attractiveness.

Jack

The basic layout of every fifty-foot lot you study will consist of a straight path from street to house flanked with two pocket handkerchief lawns each surrounded by a flower border about eighteen inches wide.

Such a layout presents neither the elegance of an uninterrupted expanse of green sward, nor the magnificence of a shrub and perennial border. The work necessary to cutting small areas of grass, trimming extensive edges, and the planting and cultivating of narrow borders, is far greater than required to care for a large lawn or wide borders.

If a lawn is felt necessary to form a foreground for the house, make it as large as possible for the best effect. Extend it from fence to fence and from street to house. On the other hand, if flowers are to be the feature of the gront garden, give them right of way and use the minimum of grass as an approach to the border.

Contrary to general belief, a really good and attractive lawn is neither cheap nor easy to make, nor simple to maintain. The same area layed out with a careful selection of shrubs and perennials requires much less attention.

Many a small city garden could be improved by removing most of the existing grass and laying out a border some twelve to sixteen feet wide along each fence from street to house, and continuing the same width across the front of the building. A narrow strip of grass, or better still one of the many creeping ground covers, may then flank the walk and form an approach to the borders.

Such a plan may seem drastic compared to the present simple layout, but in all garden planning the bold, prominent mass is effective, while a dab here and there registers confusion. The one exception is specimen plants, and such require severe isolation to reveal their true beauty.

BACKACHE May be Warning

Backache is often caused by lazy kidney action. When kidneys get out of order, excess acids and wastes remain in the system. Then backache, disturbed rest or that tired-out and heavy-headed feeling may soon follow. That's the time to take Dodd's Kidney Pills. Dodd's stimulate the kidneys to normal action. Then you feel better—sleep better—work better. Get Dodd's Kidney Pills now. 51

Overcrowding At Oakalla Re-Condemned

Commission Member Criticizes Delay

BY GORDON FORBES

Placing of two prisoners in a cell, the issue which touched off Thursday's riot at Oakalla Prison Farm, Burnaby, was condemned as far back as 1950 by a government-appointed commission which inquired into B.C.'s jail situation.

"The placing of two men in a cell, necessitated by the large population, is condemned, but under existing conditions the warden has no alternative," the commission reported at that time.

Commission members were Col. Eric Pepler, chairman, and C. W. Topping, professor of sociology at the University of British Columbia, and E. G. B. Stevens, chief probation officer.

The commission recommended construction of a new jail at Haney, B.C., to overcome crowded conditions at Oakalla. Construction of the jail would abolish the necessity of "doubling up" in Oakalla cells.

One of the commissioners today said the government should have given top priority to construction of the new jail.

Only preliminary work has been done on the site of the new jail, and the job is "moving entirely too slowly," he said.

LIBERAL CREDIT ON HOME IMPROVEMENTS
Up to $2,000 With 2 Years to Repay
Check your home for ● Remodelling of kitchen or bathroom ● Adding that extra room ● New roof or gutter ● Insulation ● Complete remodelling and maintenance service
E. G. (TED) BISSENDEN, Contractor
1280 Newport Ave. Phone E 4291

BUILD YOUR HOME in the UPLANDS
Choose Your Homesite Now in Canada's Finest Subdivision
When Sold Out, Uplands Cannot Be Duplicated
Beautifully Landscaped . . Paved Streets . . Ornamental Lighting . . Boulevards . . Paid-Up Improvements . . Fullest Protection on Your Investment.
For Full Particulars, Call or Write MR. ANDREW WRIGHT
BOORMAN INVESTMENT CO. LTD.
616 VIEW STREET REAL ESTATE PHONE E 7124

Leaders in **HARDWARE and HOME FURNISHINGS**

Store Hours: 8.30 to 5.30 Daily
Wednesday: 9 a.m. to 1 p.m. Phone G 1111

Distributors for "Pyrene" Fire Extinguishers

- PHOMENE
- PHOMAIRE
- THERMAIRE
- GUARDENE
- C-O-TWO

THIS INVESTMENT PAYS 33⅓% YEARLY!

YES—the *most profitable* investment you can make in home improvement is "Westroc" Wool insulation. Authentic records show that complete "Westroc" insulation *cuts fuel costs* up to 40%—*pays back* total cost of insulating in less than three years. Your annual savings after that are *clear profit*.

With fuel costs still rising, invest *NOW* and reap this profit—comfortize *your* home with "Westroc" Wool!

Three Ways to Comfortise Your Home

1. FOR NEW CONSTRUCTION: Apply "Westroc" Blanket Batts in ceilings and walls. Insulating walls *during construction* costs only half as much as doing it later.
2. FOR EXISTING HOUSES: "Westroc" Hand Pouring Wool or Batts can be easily applied to ceilings by homeowners. "Westroc" Hand Pouring Wool gives *greater coverage* per bag than other granular insulations—*costs less* per square foot—is 60% *more effective*.
3. FOR EXISTING HOUSES: Walls as well as ceilings can be air-blown by Responsible Applicators and covered by the "Westroc" Certificate issued by the manufacturer.

"Westroc" Wool is available at Building Supply, Hardware and Department Stores, and through Responsible Applicators.

WESTROC WOOL

Western Insulation Company Ltd.
B.C.'s only Rock Wool Manufacturers

VICTORIA RETAIL LUMBER YARD LIMITED, 1901 Government St. B 2139
PARKER JOHNSTON LIMITED, Responsible Applicators, 734 Johnson St. B 6332
Let Lanky Planky budget Your Insulation, GARNER BUILDERS SUPPLY, Duncan 694
THE MOORE-WHITTINGTON LUMBER CO. LTD., 2614 Bridge St. E 7108
SHAWNIGAN LUMBER CO., 2000 Government St. G 2311
ISLAND BUILDERS' SUPPLY CO., 575 Gorge Road B 5178
Applicator: HEAT SEAL INSULATION & ROOFING CO. (V.I.) LTD., 735 Broughton St. E 5221
IT PAYS TO BUY NATIONALLY ADVERTISED PRODUCTS

5 Canadians Are Wounded In Korea War

OTTAWA, Oct. 4 (BUP).—The defense department today issued its 139th casualty list of the Korean war reporting five Canadians wounded in action.

The new list brought total Canadian army and navy casualties in the Korean theatre to 1,030. The R.C.A.F. has suffered no casualties.

The army casualties total 1,041, including 163 killed in action, 28 dead of wounds, 10 missing, one prisoner, 766 wounded and 73 injured in battle accidents.

Today's list:

WOUNDED IN ACTION

Private Jean M. Arsenault, of Atholville, N.B.

Corporal John T. Church, Long Branch, Ont.

Private Bertrand Fournier, of Shawinigan Falls, Que.

Private Thomas A. Lamie, North Sydney, N.S.

Lance Corporal John E. MacDonald, of Stellarton, N.S.

PAN-ABODE LOG CONSTRUCTION
B.C.'S MOST ATTRACTIVE HOMES
● Cuts Time 80% ● Cuts Costs 25% ● Easiest Construction
Agent: T. J. De La Mare
2851 TUDOR AVE., VICTORIA, B.C. PHONE B 6384

With Values as HIGH as they are . . . and with Dollars as SMALL as they are . . .

Everyone Should Increase His Insurance

Our Insurance Experts can give Complete Coverage and will be glad to call on you.

Ker AND Stephenson Limited
909 Government Street
G 4127 —Day or Night— G 4127

INSURANCE — REAL ESTATE — HOME LOANS

To REMODEL or BUILD
Here's Something
NEW!

Weatherproof
HOMASOTE
BUILDING BOARD

Here's an entirely new building and insulating board, for which we are sole distributors. With exceptional structural strength it resists moisture and air infiltration. Easy to work with ordinary tools, will bend but not break. For lining walls and ceilings, for exterior walls, roof sheathing and sub-floors.

In Big Sheets Up to 8' x 12' — **14c** per sq. ft.
Stirrated, per square foot 20c

ARBORITE
Sink and table top board, strong and permanent, ideal for kitchens, bathrooms and counters.
75c per sq. ft.

Miro-cell "Panel Board"
The insulation board, ideal for flat roofs or ceilings. Faced with pure aluminum foil on both sides.
$65.00 per M.

Insulate
Cut fuel expense and gain in comfort with the insulation you can pour yourself.
Westroc Hand Pouring Wool, covers aprox. 27 sq. ft. 3" thick $1.90
Westroc Semi-thick 3" batts, per carton, 60 sq. ft. $4.05

WESTROC WOOL

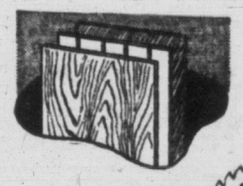

And another First . . .
"CHANNEL PANEL"
Beautiful Philippine Mahogany panelling for interior or exterior finish. Creates a lovely effect of distinction and beauty. Easy to work with, permanent in loveliness. In 6", 7" and 8" widths, ¾" thick.
38c per board ft.

THE MOORE-WHITTINGTON LUMBER CO. LTD.
E 7108
2614 Bridge St.
Turn West at the Roundabout, Two Blocks Down Hillside

The Independent Negro Republic of Liberia on the west coast of Africa was founded in 1822.

Flame-Proof Materials Save Many Properties

It is appalling to read in our daily papers the tremendous loss of life and damage to propertfy caused by fire in all parts of the country. And yet it is a fact that many fires could be prevented simply by the use of fire-safe materials.

In earlier days we erected our buildings as we pleased. We believed that fire hazards were the worries of fire departments. And the firemen became heroes in their attempts to quell the fires. But the bravest and most skilled could not put out those fires once they started. They spread too fast.

Eventually it was realized that we should be building to prevent a fire from starting, or at least from spreading. From this realization came our modern protectors such as automatic fire alarms, sprinkler systems, doors and stair-wells that help to stop fire from getting through.

Modern day materials aid every builder, whether it is to be a garage, a home or a hospital, to build with the feeling that he is wisely building to help prevent disaster or heavy damage by dreaded fire.

PRODUCT FEATURES

When we plan to build or remodel, we meet several problems about which materials to choose from the many that are available. Suitability of the product we use is the first consideration. Durability over the years with little maintenance expense is the next. Appearance is important—the finished job should look good and stay good-looking. Fire safety is vitally important—lives may depend on the choice between a fire-resistant or a combustible building material. And finally, the cost should be considered with the results, the material should be reasonable in price, and easily erected.

The material—actually mineral—Gypsum—has become of prime importance in buildings today because it possesses unique fire-protective properties. Gypsum is non-combustible and actually gives off moisture when exposed to heat.

Gypsum, as taken from the ground, is a white or grey rock. Almost half the volume of gypsum rock consists of water, but this water is in solid crystal form. The water crystals in gypsum will not melt until the temperature is in excess of 212° F.

Every housewife knows that vegetables in her saucepan on the stove will not burn so long as there is water between them and the hot bottom of the pan. In just the same way, the wooden structure of a building cannot be ignited, or become hot enough to burn so long as the wood is separated from fire or heat by a protective barrier of gypsum.

Many examples can be cited where a room on one side of a gypsum partition has been completely destroyed, while the room on the other side of the partition remains untouched by fire. Other cases show all the contents of one floor destroyed, but the rooms above, protected by a gypsum ceiling, unharmed except by smoke.

BUILDING COSTS

Manufacturers of gypsum products have made reasonable the cost of their building materials so that with no extra cost, no sacrifice of beauty or efficiency, any builder can have gypsum fire-protective materials in his plans.

Since wood burns, the wooden framework of all buildings should be protected against fire by gypsum. For interior wall and ceiling work there are two types of gypsum coverings in common use today, either of which provides adequate fire protection to the structure. Gypsum wallboard is being used by many thousands because it is an easy job to quickly cover the framework, after joint treatment the walls and ceilings appear to be in one unbroken surface. Gypsum lath and gypsum plasters have been developed to provide the best possible foundation for good plastering work.

With this safety by the use of gypsum materials on the interior of the building, manufacturers looked for the best ways and means of also including this protective material on the outside of frame structures.

Today they have developed a product that suits this purpose, and with the use of it builders are ensuring themselves of fire protection ever before possible. This material is called gypsum sheathing.

Gypsum sheathing has achieved tremendous popularity with architects, builders and owners. It is very much like gypsum wallboard in character, and is made in board form, ½ in. thick, 2 ft. wide and 8 ft. long. It consists of a gypsum core covered on each side with heavy protective building paper. Gypsum sheathing has replaced wooden sheathing, which was at one time the conventional material used to close in the outside framing of a building.

LUMBER SCARCE

During the last few years when good quality lumber was costly and difficult to obtain, the demand for gypsum sheathing grew rapidly, due to its many advantages. Erection takes about half the time required for other types of sheathing. Being built in sheets 2 ft. by 8 ft., the material fits standard stud spacing with a minimum of waste. Gypsum sheathing does not shrink and therefore the edges remain permanently tight, making a neat, rigid, wind-resistant, fire-protective wall. Being composed of gypsum, it will neither burn nor permit the passage of destructive heat. It very effectively protects the wooden framework from fire and affords a safe fire-protective backing for combustible interior or exterior finishes.

A quotation from a contractor shows the durability of gypsum sheathing when it becomes necessary to leave the sheathing out in foul weather. He remarks: "I have left gypsum sheathing that we applied on a home exposed for a month now, in all kinds of weather — rain and sleet — and there seems to be no signs of it loosening or disintegrating in any way."

In keeping pace with the country's growing communities, manufacturers of building materials are holding up their end by continually searching for improvements to safeguard the people's investments—and their lives.

In private homes, too, sturdy, long-wearing gypsum material for the wall sections ensures the maximum of safety from fire. The unique non-combustible properties of gypsum, which is actually a mineral, plus its low cost and ease of installation make it a favorite of home-builders and owners.

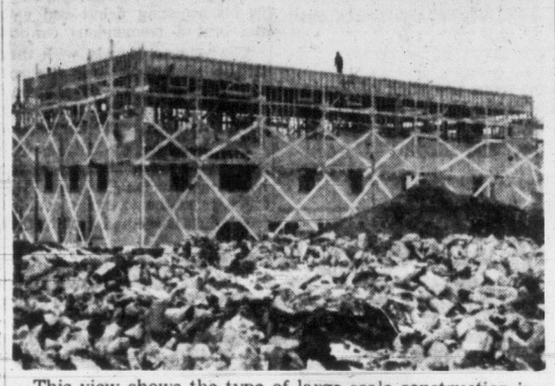

This view shows the type of large scale construction in which gypsum wallboard is freqeuntly used. Adapted to both large and small buildings, commercial and residential, the highly flame-resistant wall materials shown here afford extra protection for a valuable structure besides adding to durability and strength of the building.

Noisy Burglar Runs As Sleeper Roused

A burglar's housebreaking attempt in the early hours this morning on Collinson Street was foiled by his own noisiness.

Mrs. C. McIlwaine, 920 Collinson, told city police she was awakened by strange noises on the back porch at 1 a.m. She went to investigate and on turning the kitchen light on someone fled from the porch.

The burglar had apparently been trying to enter by removing the glass in a rear window. A small section of putty had been pried out.

Civil Servants to Ask 8 Per Cent Pay Boost

OTTAWA, Oct. 4 (CP—Fred Whitehouse, president of the Civil Service Federation, said Thursday night the government will be asked for wage increases of at least eight per cent for federal civil servants.

He spoke at the convention of the National Unemployment Insurance Commission Employees' Association.

On the basis of recent wage increases to non-government workers in Canada, he said the next brief of the C.S.D. to the government will ask for an increase of eight per cent or more.

Fire Chief Calls for Check on Premises

E. C. Clayards, Oak Bay fire chief, today called on all residents of the municipality to observe fire prevention week, Oct. 5 to 11, this year, by checking all possible hazards in their premises.

He advocated a thorough inspection to eliminate accumulations of broken furniture, packing boxes, rubbish and other junk in basements, attics, garages and yards.

"I would recommend regular disposal of rubbish, overheated items protected, ashes kept in metal barrels or containers, matches kept in metal boxes and away from children, frayed electrical cords replaced, usage of proper lighting fuses, mops and oil rags kept in metal containers, chimney and joints kept in good repair and properly cleaned regularly, fireplaces screened, and many other points which should be attended to in the interest of self-preservation," he said.

Citizens of Oak Bay dispose of old material through the burning in an authorized incinerator, no permit being required during the period Oct. 31 and June 1. Other burning fires may be lit upon a permit being obtained from the office of the fire chief, 1703 Monterey Avenue, and such permits in writing shall be valid for 14 days. Single day permits are obtainable by telephone, G 3321.

The telephone being the alarm system for the district of Oak Bay, residents are requested to pay particular attention to calls placed over the fire alarm number, E 3321, placing only such calls through that number when requesting the services of the fire department. All other business with the Oak Bay Fire Department may be conducted over telephone number G 3321.

"I thank the residents of Oak Bay for their consideration and support in the past in the cause of fire prevention and urge them to continue their vigilence in that direction. Help us to help keep your homes safe from fire," Mr. Clayards said.

PURCHASE YOUR
GYPROC FIREPROOF WALLBOARD
From
Robert Walker AND SONS LTD.
629 David St. B 3223
ALWAYS PROMPT DELIVERY

PREVENT
WHAT YOU CAN . . .
WHAT YOU CAN'T PREVENT . . .
INSURE AGAINST . . .
Complete Insurance Coverage
PEMBERTON HOLMES Ltd.
625 FORT ST. VICTORIA, B.C.

MITCHELL & ANDERSON
LUMBER CO. LTD.
SIDNEY, B.C.
Direct Agents for
ALL GYPROC FIREPROOF
Products
On Saanich Peninsula
Wholesale and Retail

GET YOUR GYPROC AT
BUTLER BROS.
HARDWARE
BUILDING SUPPLIES
LUMBER & PAINTS
APPLIANCES
OIL BURNERS
TILE & ROOFING
INSULATION
SAND & GRAVEL
EQUIPMENT & TOOL RENTALS
COAL TIRES
KEATING CROSS ROAD
PHONE 90
QUADRA AT CLOVERDALE
E 6911

But We Can Prevent Financial Loss
Insure with Confidence
P. R. Brown & Sons Ltd.
Insurance Specialists
1112 Broad St. G 7171

NO SIR--
It Will Not Burn!
The Home Built With GYPROC Is Protected Against Fire
GET YOUR GYPROC
From
R. A. GREEN LUMBER CO. LTD.
2891 Douglas St. G 3613

For Expert Joining and Taping of your GYPROC
Call P. F. FLAMANK
B 3591 and Colquitz 19-H
3895 Savannah Ave.

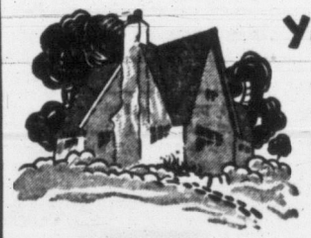
Your Home
will be safer, more pleasant, and more comfortable if the walls and ceilings are built with
GYPROC FIRE PROOF WALL BOARD
LET US SHOW YOU SAMPLES AND QUOTE PRICES
"Everything for the Builder"
CROWE, GONNASON CO. LTD.
LUMBER
Office and Mills: 2324 Government St. Phone E 7141

Learn How to
SAVE TIME
SAVE MONEY
with
GYPROC SHEATHING
★ Gyproc Sheathing . . . latest of the line of Gyproc Building Products, is applied direct to studs . . . helps beat the bogie of high building costs. Call, phone or write for illustrated literature.
We carry complete stocks of all Gyproc Products
VICTORIA RETAIL Lumber Yard
1901 GOVERNMENT ST. PHONE B 2139
"The Nearest Lumber Yard to Town"

• Fire • • Auto •
Assure Your Tomorrow By Insuring Today!
• Personal • • Property •
Be Sure to Consult
A. BERNARD & CO.
For any information on any insurance matter
629 FORT ST. PHONE G 9335

GYPROC FIREPROOF WALLBOARD
STOPS FIRE!
Douglas Building Supplies
Sun Ray Products Ltd.
2811 DOUGLAS STREET PHONE B 4821

GYPROC FIREPROOF WALLBOARD
The Ideal Material for Walls and Ceilings
- Fire-proof
- Does not warp, shrink or swell
- Light weight, tough and flexible
- Takes any type of decoration

Everything For a Building From
SHAWNIGAN LUMBER YARDS LTD.
2000 GOVERNMENT STREET PHONE G 2311

Build
WALLS and CEILINGS ON A
Safety Basis

GYPROC FIREPROOF WALLBOARD
From SAANICH LUMBER YARD
3041 DOUGLAS STREET PHONE E 3038
and COLWOOD LUMBER YARD
KILDEW ROAD PHONE BEL. 99R

DON'T GAMBLE with FIRE!
THE ODDS ARE AGAINST YOU!

The Modern, Efficient Fire-Fighting Aid
Illustrated, Randolph Model 6 Dioxide Extinguisher. Instant firing, it quickly covers the base of the fire with a smother of odorless, non-toxic carbon dioxide.
Many models in stock for home, shop or factory use.
RECHARGE SERVICE AVAILABLE
PACIFIC COAST FIRE EQUIPMENT CO.
1050 YATES ST., VICTORIA
The Only House on Vancouver Island devoted exclusively to the service and sales of Fire Prevention Equipment.
FIRE EXTINGUISHERS · FIRE HOSES AND ACCESSORIES
SAFETY CANS · AXES · SIGNS
SERVICE RECHARGE
Authorized Distributors for Randolph Dioxide (C02) Extinguishers
PHONE E 8741

GYPROC Fire-Protective SHEATHING
- FIREPROOF
- STRONGER
- MORE RIGID
- QUICKER
- NO WASTE

Comes cheaper, too, because large 2-ft. x 8-ft. Sheets have no waste. Speeds up Building.
Per Square Foot Only 6½¢
STEWART & HUDSON LTD.
Dealers in All Gyproc Products
405 GORGE RD. B 2171 - B 2612

LOOK FOR THE NAME
GYPROC

ENDORSED BY BUILDERS EVERYWHERE
Fireproof, economical, saving in labor and in actual cost, GYPROC does a better job in every way.
WALLBOARD — SHEATHING — GYPROC WOOL — INSULEX INSULATION
GYPTEX TEXTURE PAINT — GLA STUCCO PAINT
Distributors for Gypsum Lime and Alabastine Products
900 WHARF STREET
EVANS COLEMAN & JOHNSON BROS Limited
3191 DOUGLAS
SERVING VICTORIA FOR OVER FORTY YEARS

Short Summer, Wasn't It?

It was only an exhibition game but there wasn't a seat to be had at Memorial Arena Friday night as the New Westminster Royals and Victoria Cougars battled to a 1-1 tie. Goalie Lucien Dechene of the Royals, who spent most of the evening stepping in the way of Cougar drives, here dodges a free stick from the stick of Ernie Roche, Cougar defenseman. Others in the action shot are, left to right, Royals' Bob Leek, Ernie Oakley; Cougar coach Eddie Dorohoy, and Royals' Gordon Haidy.

Cats Give All for Eddie; Fans Lend Support, Too

Cougars Outplay Royals In Pre-Season Exhibition

BY BILL WALKER

Victoria 1, New Westminster 1

Naturally, Eddie Dorohoy wanted more than anything else for the Cougars to make a good showing in their pre-season debut against New Westminster Royals at Memorial Arena Friday night.

Eddie, who this year will pilot the Cougars in the Western Hockey League, got that wish and more.

His Cougars, with only four days' practice under their collective team belts, not only tied the vaunted Royals who have had 10 days in hibernation at Kelowna, 1-1, in a surprisingly interesting exhibition, but the capacity house of 5,000 fans rallied around Eddie in his coaching debut and gave the brat a tremendous ovation.

The veteran Royals, with their line-up all but set for the season (defenseman Pete Durham reports today), found themselves outplayed by a wide margin.

And, has been the custom with Royal visits, a portly gentleman, by name Lucien Dechene, was the barrier the Cougars couldn't pass when it seemed certain they must score.

Unofficially, Big Luke stopped 51 Cougar shots, handling the amazing total of 30 drives in the second period alone.

The Cougars worked hard to give Eddie a successful premiere and should have won. Reg Abbott hit a post in the late going, as did Andy Hebenton, while Dorohoy himself had two good chances in the third period.

All the scoring, what little there was of it, which was also a surprise, was confined to the first period.

UNFORTUNATE BREAK

Cougar goalie Jerry Cotnoir scored the first New Westminster goal himself at the 6.48 mark when he knocked Ollie Dorohoy's rebound off the end boards into the net.

Hebenton tied the score at 15.37 on as pretty a passing play as Dorohy will ever hope the Cougars duplicate many times this season. Bernie Strongman and Dorohoy helped fashion the gem.

Incidentally, Dorohoy had hardly stepped on the ice when he put Hebenton in the clear for an apparent goal. Unfortunately the play was offside.

ANDERSON IN FORM

The Royals, who meet the Cougars again tonight at Westminster, went their best lick in the first few minutes of the second period until Doug Anderson, one of the standouts on the ice, took centre stage with a fine performance, harrassing the Royal defense constantly with his aggressive forechecking.

Penalties were frequent, as league president Al Leader's newest official, Ross Valliere of Toronto, took command early and kept it. In all there were 14 infractions, nine to the Royals and five to the Cougars.

Rival players, probably intent on making the best showing possible, as for some their jobs may hinge on an eye-catching performance, displayed more feeling than good manners. A couple of nose-to-nose exchanges were tossed in for good measure, no blows being thrown, however.

ED SATISFIED

And was Dorohoy satisfied with his charges, some of whom obviously were in the need of the good stiff workout, as were the Royals to a greater degree, it seemed?

"You bet," he said, "but I sure wish Stan Long, Edide Mazur and Colin Kilburn would get here real soon.

"That opener next Thursday night is the real one I want to win."

Lineups:
New Westminster — Dechene; Bergeron and Bedard; Ullyot, O. Dorohoy, Boyce. Subs, McNab, Slater, Love, Leek, Fashoway, Lavell, Maxwell, Haidy and Oakley.
Victoria—Cotnoir; Roche and Webster; Anderson Evans and Medynski. Subs, Bouchard, Goegan, Strongman, Hebenton, Abbott, McIntyre and E. Dorohoy.
Summary:
First period: New Westminster, O. Dorohoy (Ullyot), 6.48. Victoria, Hebenton (E. Dorohoy, Strongman), 15.37. Penalties: Medynski, McNab, Evans, Leek, Roche.
Second period: Scoring none. Penalties: Maxwell, Love, Haidy.
Third period: Scoring none. Penalties: McNab, Bedard, Maxwell, Maxwell (misconduct), E. Dorohoy, Fashoway, Abbott.

EDDIE DOROHOY
. . . successful debut

Sports

'OH, HAPPY DAY,' EAGLE SCREAMS AT DAMN YANKS

BROOKLYN, Oct. 4 (AP).—Here's how the Brooklyn Eagle, Brooklyn's daily newspaper, has informed its readers of the fortunes and misfortunes of its National League baseball champions in the World Series with New York Yankees.

Wednesday (after the favored Yankees were beaten 3-2 in the first game):

EXPERTS, DROP DEAD!

Thursday (after the Yankees leveled the series at one game each with a 7-1 victory):

THOSE DAMN YANKEES!

Friday (before the third game):

MAKE LIKE WEDNESDAY

Friday (after the game which Brooklyn won 5-3):

OH, HAPPY DAY!

(The caption was surrounded with drawings of ringing bells.)

IT'S MY VIEW

By BILL WALKER, Sports Editor

PICKING UP THE PIECES—And there's a lot of loose ends lying about, some of which the Cougars helped tie up the New Westminster Royals with last night.

First there's **Don Webster. Dapper Don** is back for another season of hockey if he can make a puck contract stand up to the recompense he receives for a GOOD television position in Los Angeles.

Don forsook hockey last year for video, but the old urge is back in his veins again. He jarred a couple of Royals in old-time form last night, too.

Walker

After seeing the new seating arrangement in Memorial Arena, who could overlook manager **Joe Dukowski.** Grinning from ear to ear, Joe murmured. . . "Now, if we could only get the seats extended up from the new mezzanine to the others and eliminate the promenade!" The new plan adds 866 seats to the place. . . It looks more like an arena every season. The new plan seats 5,327.

And wasn't that a pleasing exhibition of hockey for a practice affair? . . . and **Andy Hebenton** didn't look out of place on left wing either . . . a trifle disappointed at not getting more than a look-see at the Montreal training camp, Andy is set to prove the oversight was a big mistake. . .

Add two new names to the list of officials in the W.H.L. this year. . . . One is **Ross Valliere** who ruled the game with an iron and disciplined hand last night. . . The other is **Scotty Morrison,** rated the No. 1 official in the **Quebec Senior League** last year. . . **Bill Knott** and **Eddie Powers** are the holdovers from last season.

* * *

The Dominion Football Association sponsored soccer school has grown by such leaps and bounds this year that officials in charge are running out of coaches. . . Even one appearance would help if any ex-booters are interested in giving something back to the sport.

A word to the wise is sufficient: Lester, you and **Eddie's Cougars** have got a following. Bet there aren't many places which get a sellout for an exhibition game.

* * *

From here and there: It is rumored that **Guyle Fielder,** P.C.H.L. rookie award winner of the Royals last year, will, or has already ended up with **Edmonton Flyers. . . Vic High** track stars **Ted Whan** and **Don Burgess** have enrolled at the **Western Washington College of Education . . . Joe Medynski** is probably a firm believer in the axiom that "looks are deceiving at times" . . . the **J. A. Whan** who won one of the prizes at the rink last night is Ted Whan's father . . . the carpenters didn't finish working on the new seats until 5.30 Friday afternoon. . . **Ernie Roche** is the Cougars' pro-tem team captain. . .

* * *

This week's order of the irremovable digit to that sports fan who smashed, beyond immediate repair, the temporary lacrosse box and equipment off Richmond Ave. so that the kids couldn't play any more. . . If he had only asked, **Whitey Severson** and the boys would have gladly moved to a more friendly locale.

DODGERS NOW FAVORED TO TAKE FIRST SERIES

NEW YORK, Oct. 4 (UP).—The Brooklyn Dodgers became 6-to-5 favorites today to win the World Series, as a result of their triumph in the third game.

However, the Yankees were favored to win the fourth game at odds of 8 to 5.

DRESSEN'S GANG BOUNCES

Don't Count The Bums Out

NEW YORK, Oct. 4 (AP)—It appears to be unsafe to write the Dodgers out of this World Series. Charlie Dressen's gang has bounce.

Going into today's game at Yankee Stadium holding a 2-1 lead and with their magnificent rookie, Joe Black, ready to give it another whirl, the National Leaguers were back in the driver's seat, fully recovered from the severe trouncing the Yankees gave them in the second game.

Serious doubts were expressed that the Dodgers would heal in time to get back in the playoff. They answered that one in full as they slugged easy Ed Lopat from the hill in Friday's fine 5-3 comeback.

Peewee Reese showed the huge throng of more than 66,000 why the National League considers him to be as brilliant a shortstop as there is in the business. The old geezer, Elwin (Preacher) Roe, showed them pitching class in the pinches which they will remember.

In throwing Black back at Casey Stengel's crew, instead of saving him for relief duty the rest of the way as he had originally planned, Dressen again proves that he has the heart of a born gambler.

But he was taking a shrewd gamble. Should the big negro beat Allie Reynolds again and make it 3-1 in victories the Dodgers would become overwhelming favorites to win their first world championship.

NO MONKEYING AROUND

Stengel has no choice but hand the ball to Reynolds, his only 20-game winner, and hope that the chief would have a better game in his system than he had in losing the opener. Reynolds, in his best form, is a hard man to shave. Casey would have held him back another day and probably have used Johnny Sain today if Lopat had won, but he can't afford to monkey around with second-line pitchers at this stage.

Not only did the low pitch which got through Yogi Berra let in the two deciding runs in the top of the ninth, but it bunged Yogi up to where he is certain to be much less than his usually effective self for the balance of the series if, indeed, he is able to play at all.

For some reason known only to himself, the Yank backstop always catches with the index finger of his left hand sticking out of the glove. That was the digit which got split on the play, and he was wearing a bulky bandage on it last night. He said it was "hurting terrible."

There was considerable argument whether Yogi should have been charged with a passed ball. Many observers including this one thought that young Tom Gorman, who had just relieved Lopat, cut loose a wild pitch, but the official scorers saw it otherwise.

BLINDMAN'S BUFF

Whichever it was, Berra appeared to be a fellow playing blindman's buff as he searched the premises for the pellet while Reese and Jackie Robinson came tearing across the plate. Of course, Andy Pafko followed up with a single to right field which would have scored them anyhow, but no one will ever know whether he would have made the hit if the wild goings-on had not unsettled Gorman.

HOOP LEAGUE MEETS MONDAY

The Victoria and District Basketball Association will hold a business meeting Monday night at 8 in the St. Louis College.

Vice president Frank Ireland reports the league is making headway in its revival program and that is will meet with officials of the school board soon to discuss gym facilities.

Atanas Hurt As Canucks Clip Bombers

PENTICTON, B.C., Oct. 4 (CP).—Canuck Walt Atanas was carried unconscious from the ice Friday night in a rough-and-tumble exhibition hockey game which Vancouver won, 2-1, over Seattle Bombers.

Sixteen penalties—eight apiece—were handed out in the game between the Western Hockey League clubs.

The veteran Atanas was charged into the boards by Bombers' John Bailey in the third. Extent of his injuries was not known immediately.

Canucks had the edge in play most of the way and outshot Bombers, 22-19, but it was mostly due to the fine work of goalie Emil Francis that the Vancouver club stayed in front.

Summary:

First period — 1, Vancouver, Leier, 19.34. Penalties, Lebodia, Smith.

Second period — 2, Vancouver, Tarala, 9.06. Penalties, Foley, Smith, Lebodia, Conn, Atanas (2), Arnett, Bailey, Fontinato.

Third period—3, Seattle, Dick (2), Smith, Arnett, Bailey.

Shots on goal—Vancouver, 22; Seattle, 19.

Stamps Stomp On Spokane

CALGARY, Oct. 4 (CP)—Calgary's Western Hockey League Stampeders made an auspicious debut into the 1952-53 season Friday night, romping to a 5-1 victory over Spokane Flyers in an exhibition contest in the Stampeder corral. Spokane is a Western International League amateur club.

Stampeder coach Hank Blade juggled his lines through the contest to come up with the best combinations with which to open league play at Saskatoon next Wednesday night.

Bryant Trophy Tourney Sunday

Draw for the first round of the two-ball foursome match play competition for the Dr. Bryant Trophy at Colwood golf course Sunday follows:

9.30—J. Simpson and H. S. Morgan vs. J. Nicol and F. Hutchinson; G. E. Colgate and H. Yeadon, bye.
9.35—D. Hogarth and R. Yeadon vs. L. C. Stapleton and C. Cartwright; G. L. Andrews and A. E. Bayliss, bye.
9.40—E. Thomas and J. Browett vs. J. Gawthrop and A. E. Acres; G. E. Goodwin and W. Gordon, bye; W. Yardley and E. Oaetz, bye; F. Frith and E. Brooks, bye.
9.45—W. Cotton and J. A. Wallace vs. L. Banks and L. Christie; W. McColl and H. J. Evans, bye.
9.50—A. Wright and A. Hendry vs. H. Hincks vs. J. Morgan; S. Steven and D. A. MacDonald, bye.
9.55—G. E. Davies and D. Brake vs. D. C. McIntyre and C. H. Hannigan.

DOES NOT BLAME GORMAN

'All My Fault' Claims Berra

NEW YORK, Oct. 4 (AP).—What happened?

Is Yogi Berra guilty of one of the most colossal blunders in World Series history?

Or was the squat catcher crossed up by bespectacled Tom Gorman, the freshman pitcher of the New York Yankees?

Who deserved the rap for the "rock" that cost the Yankees Friday's world series game?

The issue was still up in the air today as veteran sports writers, players and baseball officials continued to discuss the highly controversial play that resulted in Brooklyn's 5-3 victory.

Berra, New York's slugging all-star receiver, joined the exclusive group of world series "goats" when he failed to chase a passed ball in the ninth inning while two Dodgers dashed madly home. Those tallies proved to be the winning ones.

Why didn't Berra make an effort to retrieve the ball after it got away from him until it was too late?

"I lost the ball," the aggrieved catcher mumbled sadly in the silent clubhouse after the game. "I didn't know where it went. I didn't even see it. I just didn't see it."

Berra readily accepted the full blame for letting Gorman's pitch get away from him after Pee-Wee Reese and Jackie Robinson had pulled off a double steal.

STENGEL DOUBTFUL

Manager Casey Stengel of the Yankees doubted, however, that Gorman threw what Berra had called for.

"I think maybe that guy (Gorman) crossed him (Berra) up," said Stengel. "He (Berra) called for a fast ball. Maybe he (Gorman) threw him a curve. I wouldn't know."

But Berra stoutly defended his young pitching mate.

"I called for a fast ball and got it," he declared. "It was my fault that it got away. I knew what was coming."

SMASHED FINGER

"The pitch hit the tip of the mitt and smashed the finger," Berra said, wiping the blood off the wound. "There was such sharp pain, for a moment I was stunned. The finger is stiff now but it still hurts.

"I remember turning to Goetz (plate umpire Larry Goetz) and saying to him, 'where the hell is the ball, Larry? where is it?' "

Gorman, a very glum young man, told just about the same story after he finally got around to talking with the waiting reporters.

"He (Berra) asked for a fast ball and that's what I threw," he said. "At least that's what I intended to throw.

"My fast ball has a tendency to sink. This one really sank good. It broke into the right-handed batter (Pafko). The next thing I knew it was rolling away. No, I didn't yell out to Berra. I just didn't know what to say. But I didn't cross him up."

BOX SCORE

Brooklyn (N)—	AB.	R.	H.	O.	A.
Furillo, rf	5	1	1	0	0
Reese, ss	5	1	3	1	4
Robinson, 2b	4	2	2	2	4
Campanella, c	5	0	1	9	1
Pafko, lf	5	0	2	2	0
Snider, cf	5	0	1	3	0
Hodges, 1b	3	0	0	9	1
Cox, 3b	2	1	1	0	2
Roe, p	2	0	0	1	0
Totals	36	5	11	27	12

New York (A)—	AB.	R.	H.	O.	A.
Rizzuto, ss	4	0	0	4	4
Collins, 1b	4	0	0	7	0
*Sain	1	0	0	0	0
Mantle, cf	4	0	0	0	0
Woodling, lf	4	0	1	2	0
Berra, c	4	1	3	1	1
Bauer, rf	2	1	0	3	0
McDougald, 3b	4	0	0	1	2
Martin, 2b	1	0	0	3	3
Lopat, p	2	0	1	0	0
Gorman, p	0	0	0	0	0
†Mize	1	0	1	0	0
Totals	31	3	6	27	10

*Flied out for Collins in 9th.
†Homered for Gorman in 9th.

Brooklyn (N) 001 010 012—5
New York (A) 010 000 011—3

Errors: McDouglad, Berra. Runs batted in: Lopat, Robinson, Reese, Pafko, Berra, Mize. Two base hits, Furillo, Berra. Home runs, Berra, Mize. Stolen bases, Snider, Reese, Robinson. Sacrifice hits, Bauer, Roe (2). Double plays, Rizzuto and Martin; McDougald and Collins. Left on bases: Brooklyn 10; New York 8. Bases on balls: Lopat 4 (Robinson, Cox 2, Hodges); Roe 5 (Rizzuto, Bauer, Martin 2, Lopat). Strike outs: Roe 5 (Collins, Woodling 2, McDougald, Lopat). Hits off: Lopat 10 in 8 1-3 innings; Gorman 1 in 2-3. Runs and earned runs: Lopat 5-5; Gorman 0-0; Roe 3-3. Hit by pitcher: Roe (Martin). Passed ball: Berra. Winner Roe. Loser Lopat. Umpires: Larry Goetz (NL) plate, Bill McKinley (AL) 1b; Babe Pinelli (NL) 2b; Art Passarella (AL) 3b, Dusty Boggess (NL) lf., Jim Honochick (AL) rf. Time, 2.56. Attendance, 66,698. Receipts: $311,754.97.

Congdon Holds Lead in B.C. Open Golf Tourney

VANCOUVER, Oct. 4 (CP)—Chuck Congdon of Tacoma, Wash., Friday fired a three-under-par 69 for the second day in a row to keep one stroke ahead of Art Feldman of Seattle in the British Columbia Open golf championship.

Feldman, who Thursday tied the Tacoma Rocket for first-day honors, has a 139 total. Congdon has 138.

Three pros, two Canadians and one American, turned in five-under-par 67's to take over the third, fourth and fifth positions. Host pro Freddy Wood has a two-day total of 140, Stan Leonard 141 and Seattle's Harry Umbinetti 142.

Today 54 players will tee off in the final 36 holes on the Shaughnessy course, the pros shooting for the $2,000, and the amateurs for the trophies.

Among those qualifying were Edmonton's Henry Martell and Victoria's Hugh Morrison. Martell has 74-75—149, and Morrison has 73-74—147.

AUTO RACING
OCT. 4 — 7.30 p.m.
SHEARING SPEEDWAY
COWICHAN BAY ROAD
Admission:

General	$1.25
Reserved	$1.50
Children	50¢

Reserve Ticket Sale at McCALL-DAVEY DRUG Corner Douglas and Pandora

EILERS ARE NOT ONLY FISH IN SEA

Wally Puts Faith in 'Kids'

By DENNY BOYD

Wally Yeamans examined the picture reflectively and smiled.

The picture, appearing in a Vancouver paper, showed members of the Vancouver Eilers basketball team, winners of the Canadian senior women's basketball championship for the last two years.

The picture indicated the Eilers were not only looking to their third straight Dominion crown but also to a European tour.

"I think," said Yeamans, "they can be beat. They're getting a little older and a little slower and this bunch of kids I'm bringing up to senior A this year might be the ones to do it."

The "bunch of kids" Yeamans was referring to was his King Realty squad, which has taken the big step from senior B to senior A this year.

They are the same kids who last year, when they were known as Macdonalds, swept through to the B.C. championship in the B division.

"I couldn't find a better sponsor than Milton King," reports Yeamans, "he was quite a basketball player himself a few years ago in the United States and he is handing us playing tips as well as keeping us going financially.

WALLY YEAMANS
. . . they can be beat

Taking us over is his contribution to the move to get basketball on a higher level this year."

Since making the decision to move up to a higher rank, Yeaman's club has worked out three times and Yeamans is confident he will have a powerful squad.

Hustling for positions on the team are a pair of veteran senior A players, Cash Kennedy and Helen Pettigrew. Yeamans is also enthusiastic about the playing of Flo Pickering, a rookie last year. Tall, fast and left-handed, Flo is making a sustained effort to spot a steady berth with the club.

Others working out are Ev Slater, Pat Mason, Pat Pettigrew, Shirley Lewis, Viola Yetman, Muriel Dodsworth, Joyce Thomas, Jackie Shearman, Pat Metcalfe, Lorraine McDonald, Hilda Scarvada and Lorarine Hilton.

On Sunday, Yeamans will confer with British Columbia Amateur Basketball Association president Wilf Cain to arrange inter-city games here with Vancouver senior A clubs.

He feels with Cain's backing, he will be able to boost basketball interest considerably by bringing mainland squads here.

After disclosing that, Yeamans looked back at the picture and said, "Yes, I think they (Eilers) can be beat."

EDMONTON TO SHOW NEW FACES

Only Three Flyers Remain This Year

EDMONTON, Oct. 4 (CP)—Only three of last year's squad have been retained by Edmonton Flyers of the Western Hockey League for the coming season. Those remaining are all-star defenseman Pat Coburn and left wingers Ching Johnson and Jim Uniac.

Playing coach Bud Poile also will go with the following players

Goal, Glen Hall, Indianapolis; defensemen, Bill Folk, Jim (Red Eye) Kay and Hugh Coflin, all with Indianapolis last season; centres, Jack McDonald, Edmonton junior Oil Kings; Guyle Fielder, New Westminster; Dutch Reibel Indianapolis; left wing, Jim Anderson, Glace Bay; right wingers, Len Haley, Glace Bay; Lou Jankowski, Indianapolis, and Gerald Ehman, Flin Flon junior Bombers.

Flyers this year replace Indianapolis Capitals of the American Hockey League as top farm club of Detroit Red Wings of the National Hockey League.

Fielder and Reibel won rookie-of-the-year awards last season in the former Pacific Coast League and the A.H.L., respectively.

1950 CHEVROLET

This is a very sweet 6-passenger Sports Coupe. Sensibily maintained by its one former owner you can buy this car with the assurance of thousands of miles of repair-free service. You can take a whole month while you drive it to be sure it's the car you want to keep. If it isn't ou don't have to do so . . . you can bring it back and we'll exchange it You pay no premium for this privilege THAT NO OTHER DEALER GIVES YOU. This '50 Chevrolet is yours for $650 down or $1,850 full price. See it at Davis Motors Ltd., 900 Fort St. at Quadra and 930 Yates St. (next to the Bowladrome.) F2

HOOP PRACTICE

Vets of France of the Senior B Men's Basketball League will practice Monday night at 9.30 in Fraser Street Hall.

HOCKEY
AT MEMORIAL ARENA
WESTERN LEAGUE OPENER
THURSDAY, OCT. 9 — 8.30 P.M.
VICTORIA vs. VANCOUVER
TICKETS ON SALE
HOME FURNITURE BUILDING
825 FORT ST. — BEACON 2322
ADULTS: $2.00 — $1.50 — $1.25 — $1.00
CHILDREN (Under 15): $1.00 — 75¢ — 60¢
THANKSGIVING — MON., OCT. 13
—3 P.M.—
COUGARS vs. TACOMA

Pilseners-Petes In Boxla Finals

Dale Sees Vancouver Having Good Chance Against Defending Champs

TORONTO, Oct. 4 (CP).—Last year's finalists for the Mann Cup, Vancouver Pilseners and Peterborough Timbermen, meet again this year with the first game of the best-of-seven series for the Canadian lacrosse championship set for Sunday in Maple Leaf Gardens.

The Timbermen, defending champions, won the eastern Canada title Friday night by defeating Toronto West Yorks 12-8 in the seventh game.

Vancouver, who operated under the name of Combines last year when their series with Peterborough went to seven games, won the British Columbia championships by eleminating Vancouver Indians in the sixth game of the series.

The west coast team is scheduled to arrive here today so the team can get a full day's rest before the series opens. Seventeen players and four officials are making the trip by air.

The Pilseners have earned a reputation as a hard-hitting aggregation and manager John Dale said he thinks his outfit will have a better chance against the Petes than they did last year. "At least we will be playing on a dry floor, not the swimming pool we had to put up with last year."

MINUS KEY PLAYERS

Peterborough is minus four key members of last year's championship team. Ike Hildebrand has left to train with Cleveland Barons of the American Hockey League and Jerry Fitzgerald is playing with Hamilton Tigers of the Big Four Football League. Two other standbys, Nick Magee and Emmett Creighton, have retired.

Three juniors have been called up to close the ranks. They are Grant Burns, Gary Robison and Lou Nickle. Other new members of the team include Bill Killingbeck, who returned from Fergus to the Petes this year, and Roger Smith, a junior who plays a utility role.

TEAM LINE-UPS

Other Peterborough players are: Moon Wootton, veteran goalie; Harry Wipper, Nip O'Hearn, playing - coach Bob Thorpe, Curly Mason, Ross Powless, Russ Slater, Ron Ashbee, Dootch Vitarelli and Grant Burns.

Members of the Vancouver team are: Ed Hanson, Bus Byford, Jim Anderson, Jim Kinna, Jim Swanson, Ernie Smith, Bert Tice-Hurst, Elmer and Harry Buchanan, Jack Green, Dave Redline and Fred Whitaker.

Vic High Marathoners at Starting Mark

Training arduously for a heavy season, 22 members of Gordon Hartley's Victoria High School cross-country team were caught here as they lined up for a two-mile practice jaunt Friday. Hartley's 40-man team meets Provincial Normal School October 17 in the first formal meet of the season, followed by a meeting with University of British Columbia in November. Hartley reports his team is out to repeat the upset they scored over U.B.C. last year.

'LET'S GET OUT OF THE CELLAR'

Black Hawks Sing The Same Old Tune

PEMBROKE, Ont., Oct. 4 (CP)—Each year about this time, Chicago Black Hawks break up training camp with the old familiar theme: "We're going to make the playoffs this year," and each season since 1945-46 the National Hockey League club has been a woeful last, or next to it.

Now, the Hawks are taking the attitude that things should be done in order. This year it's "Let's get out of the cellar."

"I'm not predicting a thing," said newly-appointed coach Sid Abel. "All I can say is we'll be trying to get out of the cellar and into the playoffs."

The Hawks have gone through five coaches since evil days hit the club in 1946, and Abel, who built himself an all-star reputation with Detroit Red Wings as a centre ice man, took up the Chicago offer as a challenge last spring.

PLAYING COACH

The 33-year-old former Red Wing probably will be the league's only playing coach. "I plan to go in wherever and whenever I think I can help the club," he says.

Abel may be needed much sooner than he thinks. The Hawks open the schedule at Montreal against Canadiens October 9, and from pre-season indications, Dick Irvin's club should be up there from the opening face-off this year.

The Hawks go into this season with a shakeup from top to bottom.

Taking over as proprietors were Arthur W. Wirtz, president of Chicago Stadium; his business associates, James D. Norris and Norris' younger brother, Bruce. The Norris' gave up their interest in Detroit Red Wings — to their dad—to make the Hawks deal.

The same day the new ownership was announced trade winds started to blow.

FOUR-FOR-ONE

Harry Lumley departed after two seasons as goalkeeper and went to Toronto Maple Leafs in a four-for-one trade. Hawks got defenseman Gus Mortson, centre Cal Gardner, goalkeeper Al Rollins and forward Ray Hannigan.

During the off season Hawks also picked up defenseman Ed Kryzanowski and forwards Fred Glover and Mim Enio. And they brought up Pete Conacher, son of Charlie, from their junior A farm at Galt, Ont.

Abel plans to use six defensemen. He will pair off Morston with Al Dewsbury. Captain Bill Gadsby will team up with Clare Raglan. And the other blueline pair will be Lee Fogolin and Kryzanowski.

Gardner was put between Bill Mosienko on right wing and George Gee on left. Gus Bodnar, a Chicago veteran, will pivot for Glover and Conacher.

The other line is centred by Jim McFadden with Gerry (Doc) Couture and Pete Babando on the wings.

Then there's Fred Hucul, who can play either forward or defense. Jim Peters is another who probably will fit into a utility role.

Soccer Meeting To Rule on Wage Dispute

A meeting will be held in Vancouver Monday night for negotiations between the Coast Soccer League and the British Columbia Soccer Referees' Association.

The referees have threatened to take strike action if a proposal by the C.S.L. to cut referees' wages is carried through.

Referees have, in the past, received $12 per game and linesment $5.

It had been proposed by the C.S.L. to cut the payment to $10 for referees and $4 for linesmen. However, the B.C.S.R.A. has given notice its members will not work for these decreased wages.

The former wages will be paid for all week-end coast games and the final decision will be reached at Monday's meeting.

GRAHAM BIDS FOR WELTER CROWN TONIGHT

HAVANA, Cuba, Oct. 4 (BUP).—Billy Graham, the New York boxing master, makes his second bid for Kid Gavilan's welterweight title tonight when he meets the Cuban hawk in his own backyard.

A record crowd of 43,000 is expected to turn out at Gran Stadium in Havana for the 15-round title fight between the Manhattan Irishman and the champion from the sugar plantations of Camaguey.

Partly cloudy skies and some rain are predicted for the outdoor bout, and in the event of a postponement, the fight will be staged Sunday.

Uplands Scene of Winter Cup Golf

Following is the draw for the first round of the winter "A" cup competition Tuesday at Uplands Golf Club:

11.30—Mrs. W. Smith and Mrs. J. Strang.
11.35—Mrs. G. Silburn and Mrs. B. H. Anderson.
11.40—Mrs. S. D. Horsford and Mrs. C. H. Harrell.
11.45—Mrs. W. Erickson and Mrs. J. F. Dawson.
11.50—Mrs. R. Bramley and Mrs. E. Livingstone.
11.55—Mrs. G. Verley and Mrs. E. I. Robinson.
12.00—Mrs. P. Forrest, Mrs. J. D. Ferguson and Mrs. F. Walton.

HEALTHY DOUBLE

TORONTO, Oct. 4 (CP)—The daily double at Long Beach paid $1,132 for a $2 ticket Friday. Eleven persons were in on the pot. St. Brides won the first race at the suburban track and paid $6.30. Big Dance breezed home in the second and paid $20.70.

Composite Box Score

NEW YORK, Oct. 4 (AP)—Composite box score of the first three games of the 1952 world series:

BROOKLYN DODGERS—

	G	AB	R	H	2B	3B	HR	RBI	BB	SO	B.Av.	PO	A	E	F.Av.
Cox, 3b	3	9	1	1	0	0	0	0	3	1	.111	2	4	0	1.000
Reese, ss	3	12	4	6	0	0	1	2	1	2	.500	7	10	0	1.000
Snider, cf	3	13	1	4	1	0	1	2	0	3	.308	6	0	0	1.000
Robinson, 2b	3	9	3	3	0	0	1	2	3	0	.333	6	11	0	1.000
Campanella, c	3	12	0	3	0	0	0	1	0	0	.250	22	4	0	1.000
Pafko, lf	3	12	0	2	0	0	0	1	0	1	.167	7	1	0	1.000
Furillo, rf	3	9	0	0	0	0	0	0	2	2	.000	24	1	1	.963
Black, p	3	11	1	1	1	0	0	0	1	2	.091	5	0	0	1.000
Erskine, p	1	3	0	0	0	0	0	0	0	3	.000	1	0	0	1.000
Loes, p	1	2	0	0	0	0	0	0	0	0	.000	0	1	0	1.000
B-Nelson	1	0	0	0	0	0	0	0	0	0	.000	0	0	0	.000
Lehman, p	1	0	0	0	0	0	0	0	1	0	.000	0	1	0	1.000
Roe, p	1	2	0	0	0	0	0	0	0	0	.000	1	0	0	1.000
Totals		94	10	20	2	0	3	8	11	14	.213	81	36	1	.992

NEW YORK YANKEES—

	G	AB	R	H	2B	3B	HR	RBI	BB	SO	B.Av.	PO	A	E	F.Av.
Bauer, rf	3	10	1	1	0	0	0	1	2	2	.100	8	0	0	1.000
Rizzuto, ss	3	12	0	1	0	0	0	0	2	1	.083	8	7	0	1.000
Mantle, cf	3	13	2	5	1	0	0	0	0	2	.385	10	0	0	1.000
Berra, c	3	11	1	5	1	0	1	2	1	0	.455	13	0	1	.953
Collins, 1b	3	11	1	0	0	0	0	0	1	2	.000	23	1	0	1.000
Noren, lf	1	3	0	0	0	0	0	0	1	1	.000	1	0	0	1.000
McDougald, 3b	3	9	3	2	0	0	1	2	2	2	.222	1	7	2	.800
Martin, 2b	3	8	3	3	0	0	1	4	2	1	.375	5	5	0	1.000
Reynolds, p	1	2	0	0	0	0	0	0	0	1	.000	0	1	1	.500
A-Woodling, lf	3	9	2	3	0	1	0	0	1	2	.333	4	0	0	1.000
Scarborough, p	1	0	0	0	0	0	0	0	0	0	.000	0	1	0	1.000
Raschi, p	1	3	0	0	0	0	0	0	1	2	.000	0	0	0	.000
Lopat, p	1	2	0	1	0	0	0	1	1	1	.500	0	0	0	.000
Gorman, p	1	0	0	0	0	0	0	0	0	0	.000	0	0	0	.000
C-Mize	1	1	1	1	0	0	1	1	0	0	1.000	0	0	0	.000
D-Sain	1	1	0	0	0	0	0	0	0	0	.000	0	0	0	.000
Totals		95	12	22	2	1	4	11	14	17	.232	78	27	4	.963

A—Batted for Reynolds in 8th inning of first game.
B—Walked for Loes in 7th inning of second game.
C—Homered for Gorman in 9th inning of third game.
D—Flied out for Collins in 9th inning of third game.

PITCHING SUMMARY

BROOKLYN DODGERS—

	G	CG	IP	H	R	BB	SO	HB	WP	W	L	Pct	ER	Er.Av
Black	1	1	9	6	2	2	6	0	0	1	0	1.000	2	2.00
Erskine	1	0	5	6	4	6	4	0	1	0	1	.000	4	7.20
Loes	1	0	2	2	3	0	2	0	0	0	0	.000	2	9.00
Lehman	1	0	2	2	0	1	0	0	0	0	0	.000	0	0.00
Roe	1	1	9	6	3	5	5	1	0	1	0	1.000	3	3.00
Totals	5	2	27	22	12	14	17	1	1	2	1	.667	11	3.67

NEW YORK YANKEES—

	G	CG	IP	H	R	BB	SO	HB	WP	W	L	Pct	ER	Er.Av
Reynolds	1	0	7	5	3	2	4	0	1	0	1	.000	3	3.86
Scarborough	1	0	1	1	1	0	1	0	0	0	0	.000	1	9.00
Raschi	1	1	9	3	1	5	9	0	0	1	0	1.000	1	1.00
Lopat	1	0	8⅓	10	5	4	0	0	0	1	.000	5	5.63
Gorman	1	0	⅔	1	0	0	0	0	0	0	.000	0	0.00
Totals	5	1	26	20	10	11	14	0	1	1	2	.333	10	3.46

COMPOSITE SCORE BY INNINGS

Brooklyn (National)	0	1	2	0	1	2	0	2	2	0	—10
New York (American)	0	1	1	1	1	5	0	2	1	0	—12

RBI—Bauer, Berra 2, McDougald 2, Martin 4, Lopat, Mize, Reese 2, Snider 2, Robinson 2, Campanella, Pafko. 2B—Mantle, Berra, Snider, Furillo. 3B—Woodling. HR—McDougald, Martin, Berra, Mize, Robinson, Snider, Reese. SB—McDougald, Snider, Reese, Robinson. S—Bauer, Roe 2. DP—Martin and Collins; Cox; Robinson and Hodges; Reese, Robinson and Hodges. Left—New York 18; Brooklyn 19. PB—Berra. Umpires—Babe Pinelli (N); Art Passarella (A); Larry Goetz (N); Bill McKinley (A); Dusty Burgess (N); Jim Honochick (A). Attendance—34,861 (first game), 33,792 (second game); 66,698 (third game). Time—2.21 first game); 2.47 (second game); 2.56 (thir dgame). Receipts—$209,892.00 (first game); $205,518.00 (second game); $311,754.97 (third game).

Canadian Horses Must Pay U.S. Licence Fee

No Canadian race horse is at present allowed to race in Canada without first obtaining a permit and paying a fee of $10 to a U.S. racing organization with headquarters in New York.

Saanich Council Friday was surprised to learn this from a letter written by Chris H. Harrison, Royal Oak, on behalf of horse breeders on Vancouver Island.

"I'm afraid it's true," said Reeve Joseph Casey.

"A good racket," commented councillor R. H. Wootten.

Mr. Harrison, in his letter, requested the council to see that Canadian thoroughbred horses are allowed to race in Victoria if a race track is erected at the corner of Burnside and Prospect Lake roads.

"Should you agree to the rezoning of the Burnside property, please do so upon the condition that the Canadian thoroughbred race horse duly registered in our own Canadian livestock records at Ottawa be permitted to race there without imposition," he wrote.

With the exception of one person, Mr. Harrison said, horse breeders on Vancouver Island endorsed his letter.

While sympathetic with the views of the writer, the council felt it had no power to do anything about the matter.

W.I.L. Group To Investigate Prairie Sites

CALGARY, Oct. 4 (CP)—Baseball mogul Harold Cundal has announced he has received word that a delegation representing the Western International League will be in Calgary soon to discuss the prairies baseball situation and the possible entry of Calgary and Edmonton in the W.I.L.

The west coast delegation will meet with Cundal and Sam Timmins of Calgary and John Ducey of Edmonton. It then is to report back to a W.I.L. meeting Nov. 11.

Cundal said the delegation will include Robert Abel of Tacoma, Wash., president of the W.I.L.; Reg Patterson, general manager of the Victoria club, and Bob Brown, president and general manager of Vancouver Capilanos.

Cundal, Timmins and Ducey have been making inquiries for the last few months about the possibilities of Calgary and Edmonton obtaining W.I.L. franchises.

Comeback Wings Face Decisive Test Tonight

ROCHESTER, N.Y., Oct. 4 (BUP)—The battling Rochester Red Wings, who twice have fought off elimination in the little world series, meet the Kansas City Blues tonight in the seventh and final game of the annual minor league classic.

The Red Wings knotted the series at three victories each when they whipped Kansas City, 8-4, Friday night behind the steady hurling of Al Papai and Jack Crimian.

Ed Erautt, who already has posted two victories in the series, is expected to be back on the mound for Kansas City tonight, while Rochester may counter with Cot Deal or Jackie Collum.

Kansas City	010 000 030—4	7	2
Rochester	000 033 02x—8	9	1

Schallock, Jolly (5), Cerechino (6), Jones (8), Gray (8) and Partee, Owen (8); Papai, Crimian (8) and Bucha. Home run, Renna. Winning pitcher, Papai. Losing pitcher, Schallock.

Four Rangers Sign Contracts

GUELPH, Ont., Oct. 4 (BUP).—New York Ranger manager Frank Boucher today announced that four more Blues had signed contracts for the 1952-53 campaign — Wally Hergesheimer, Herb Dickenson, Nick Mickoski and Jim Conacher.

The signings lifted to 11 the number of Rangers in the fold for the current season, which will get under way next Thursday night at Detroit and Montreal.

Saxton Gains Split Decision for 32nd Win

NEW YORK, Oct. 4 (AP).—Undefeated Johnny Saxton of Brooklyn used his left hand effectively Friday night to whip Ralph (Tiger) Jones of Yonkers, N.Y., and backed up his 32nd consecutive boxing victory.

Saxton, a 3-to-1 choice, won the exhibition 10-rounder by a split decision. Each weighed 150¼.

JOINS TIGERS

BUFFALO, Oct. 4 (BUP) — Frank Carswell, Buffalo Bisons' International Baseball League homerun king and leading batter for 1952, today became the property of the Detroit Tigers.

EIGHT ON FIRST TEAM

Wings Govern All-Star Game

DETROIT, Oct. 4 (AP).—It's virtually a case of Detroit Red Wings versus the field in the sixth annual National Hockey League all-star game here Sunday.

The "dream game" of hockey will be played in Detroit for the second time. The game itself is a charity contest, the bulk of the receipts being turned over to the National Hockey League Pension Society.

Selection of the teams is on the same basis as established last year. The first team is chosen by a press and radio panel and reinforced by players from the league's four United States cities. The second team is reinforced by players from Montreal and Toronto.

The Red Wings almost dominate the first team. In addition to the four Red Wings named to the team coach Tommy Ivan added four more Detroit players to his line-up. This means the Red Wings will have eight of the 17 players dressed for the first team. In addition, Ivan will coach the team, with Carl Mattson of Detroit acting as trainer.

Detroit's representatives are goalie Terry Sawchuk, defensemen Len (Red) Kelly and Bob Goldham, and forwards Gordie Howe, Ted Lindsay, Marty Pavelich, Tony Leswick and Reg Sinclair.

Other first-team defensemen include Doug Harvey, Montreal; Gus Mortson, Chicago; Leo Reise, New York, and Bill Quackenbush, Boston. New York's Chuck Rayner is the alternate goalie.

The remaining forwards include Bill Mosienko, Chicago; Elmer Lach, Montreal, and Ed Sandford, Dave Creighton and Johnny Peirson, Boston.

SIX-YEAR MEN

Four players among the 33 will be playing for the sixth time, a perfect record for all-star competition. They are Lindsay and Quackenbush on the first team and defenseman Jimmy Thomson of Toronto and Maurice (The Rocket) Richard of Montreal on the second sextet.

Lindsay also holds another distinction. He was the top scorer in all previous games, with a six-point total on four goals and two assists.

Mixed Foursome Golf at Gorge

The Gorge Vale Golf Club mixed foursomes tournament for the Hill Trophy will be held at Gorge Vale Golf Club Sunday.

Mrs. E. Hume and Mrs. J. R. Clark are defending champions.

Draw follows:

9.30—Mrs. J. Bennett, B. Anderson vs. Miss A. Cosgrove, H. McDonald.
9.36—Mrs. E. Johnson, D. Gillbard vs. Miss W. Fletcher, W. Rowe.
9.42—Miss N. Nichols, S. Herscovitch vs. Mrs. B. Paterson, B. Thirwell.
9.48—Miss V. Ovenden, L. Brookbank vs. Mrs. E. Cann, W. Coates.
9.54—Mrs. E. Herscovitch, A. Robertson vs. Mrs. L. Thirwell, J. Clark.
10.00—Mrs. D. Fanthorpe, W. Armstrong vs. Miss Bonnell, J. Coates.
10.06—Miss C. Harris, H. Moloney vs. Mrs. C. Davis, C. Gibson.
10.12—Mrs. J. Clark, E. Hume vs. Miss I. Stock, N. Hogan.
10.18—Miss C. Stevenson, D. Burdon vs. Mrs. R. Gooch, B. Bennett.
10.24—Mrs. M. Wakelin, G. Merriman vs. Mrs. M. Hulke, J. Carlow.
10.30—Miss O. Cosgrove, L. Cann vs. Mrs. V. Kirkham, J. Johnston.
10.36—Mrs. E. Carroll, A. Sheard vs. Miss M. Bateman, A. Harris.
10.42—Mrs. A. Swan, A. Temple vs. Miss A. Underhill, J. Merriman.
10.48—Miss K. Comerford, G. Appleyard vs. Miss M. Longpre, P. Rutter.

Miss N. O'Connell, A. Another, Miss P. Henney, A. Another, Mrs. I. Keown, A. Another, Miss N. Aspinwall, A. Another, Miss D. Smith, A. Another, Miss M. Crawford, A. Another, Mrs. K. Rickinson, A. Another, Mrs. F. Fanthorpe, A. Another.

FRALEY'S SERIES FACTS AND FIGURES

Chit-Chat and Chowder Party

BY OSCAR FRALEY

NEW YORK, Oct. 4 (UP)—Fearless Fraley's facts and figures from the world series.

* * *

Jackie Robinson insists that there has been a lot of friendliness on the basepaths between the Yanks and Dodgers, pleasant gossip and chit-chat between pitches, etc. . . It should cease today with the Yankees trying to find out who threw the overalls in Mrs. Lopat's chowder. . .

* * *

One thing you can hand the Yankees—like they handed the Dodgers the second game Friday—is that they have dignity. Announcements to the patrons are couched in precise English. But over in Ebbetts Field, the announcer startled the folks in the opening game when he announced: "Please remove your clothing" adding, only after a perceptible pause, "from the railings. . ."

As the third game started at Yankee Stadium, we lost the peace again, or at least half of it. The announcer asked for a "minute of silence to pray for peace. . ." The "minute" lasted 30 seconds. . . Eddie Lopat, whose number is 30, lasted longer but not with much more effect. . .

In the first inning Friday, Phil Rizzuto argued with the plate umpire Larry Goetz about a called strike which, the Scooter insisted, had hit him on the shoe. Goetz finally called for the ball, inspected it carefully, showed Rizzuto with a scornful look that there was no mark on the ball, and won another argument. . . Rizzuto is switching to a new brand of polish. . .

Goetz had more first inning trouble, this time when he called a third strike on Joe Collins. Casey Stengel galloped up to the plate to argue but Goetz turned his back and bent down to whisk off the plate. Stengel bent right down beside him and they looked like a couple of guys combing the promenade after the last race at Belmont . . . Goetz must have said something harsh, because Casey knocked it off right quick . . .

In the third, when Furillo led off by whacking a ball into right field which bounced into the box seats for a ground rule double, the public address announcer warned: "Please do not reach for a ball in play." That's akin to the old golf admonition: "Don't pick up lost balls until they stop rolling."

It's a shame if poor little Billy Martin doesn't get a good slice of money out of the series, he hit his home run in the second game with one of Mickey Mantle's bats—and has been using a cast-off glove which Gerry Coleman left him when he went into the Marines . . . Imagine what he'd do with his own equipment . . .

Somebody came up to Pee-Wee Reese after his base-running "stole" Friday's game from the Yankees, and asked him why he had treated "that stranger Tom Gorman" so badly.

"We're the strangers here," Pee-Wee grinned.

Well, ain't that a fine way for a guest to act?

Get our free estimate for your Asphalt Tiles and Rubber Tiles. We use our own men. We do not sub-let labor.
G-7314
R. H. Davies Mgr.
V.I. HARDWOOD FLOOR CO.

INDUSTRY depends on MACHINERY.
MACHINERY depends on MAINTENANCE!
Make Us Your Maintenance Headquarters
FARWEST MOTORS LTD.
971 Yates at Vancouver St. G 8174
We Have the MEN and EQUIPMENT to SERVICE Your . . .
• TRUCKS
• LOADERS
• LUMBER CARRIERS
• STATIONARY ENGINES
• CRAWLER TRACTORS
• FORK LIFT UNITS
• DIESEL ENGINES
• GRADERS, ETC.
DIAMOND - AUSTIN - DIVCO - TRUCKS

WATERPROOF CLOTHING
Rubber Suits
Neoprene Suits
Vinyl Suits
Oilskin Suits
Bone-Dry Suits
Hunting Coats
Rubber Boots, all lengths
Waterproof Hats
Waterproof Canvas Covers for All Purposes
F. JEUNE & BRO. LTD.
570 JOHNSON ST. Est. 1886 Phone G 4632

GET INTO A HIGHLY PROFITABLE BUSINESS OF YOUR OWN FOR ONLY
$5,000
OUTLAY
A distributorship for GLASSRAY RADIANT ELECTRIC HEATING is still open for your area. Manufacturer is offering franchise for $2,500—approximately $2,500 additional working capital required.
GLASSRAY is the first important development in home heating in 20 years—the first practical, economical, proven forward step the heating industry has taken in years.
Case histories of successful lower mainland distributorships available on enquiry. No previous experience necessary—full training provided. Sales potential excellent in your community with low cost electrical service and high cost for other heating fuels.
• EASY INSTALLATION
• NO MAINTENANCE
• NO FUEL STORAGE
Liberal Dealer Discounts - A B.C. Product
ENQUIRE NOW DRAKE ELECTRIC HEAT LTD.
1307 Burrard St. Vancouver, B.C.

GENUINE Ford ACCESSORIES
Portable Spot AND Utility Light
Here's the handiest car accessory to come out in years! You just plug it in your cigar lighter. Spot is chrome plated and has a finger-grip handle, long cord reaches all four wheels and adjustable easel serves as prop while you do your repairing.
A REAL BUY—ONLY $10.50
NATIONAL MOTORS LIMITED
819 YATES — G 8177
"Serving Victoria Since 1909"

wherever men meet... it's melchers' Real Ryes

melchers Real Ryes DISTILLED TO PLEASE Your Taste Your Purse Coast to Coast
This advertisement is not published or displayed by the Liquor Control Board or by the Government of British Columbia

BOWLING SCORES

ESQUIMALT BOWLADROME
CITY HALL MIXED FIVEPIN

Misfits—J. Fraser 444, B. Collis 489, E. Carlton 419, B. Wallis 503, L. Carlton 357. Handicap 87. Game totals: 685, 786, 828—2,299.

Safety Pins—P. Over 472, B. Dickens 561, D. Mills 280, B. Cookson 387, F. Robinson 518. Game totals: 706, 878, 634—2,218.

Each team won two points.

Sundries—M. Gropp 511, Y. Meikle 356, D. Dickens 306, W. Frampton 519, E. Gropp 556. Game totals: 801, 717, 730—2,248.

Farmerettes—S. W. Farmer 266, D. Smillie 365, P. Cairns 552, R. Doble 300, L. Knott 365. Handicap 414. Game totals: 742, 858, 662—2,262.

Each team won two points.

Chumps—B. Alexander 401, C. Parrott 311, Pat Cairns 382, F. Hardisty 593, H. Alexander 484. Game totals: 826, 721, 824—2,371.

Super Dupers—A. Jagger 523, L. Fraser 315, G. McCoy 355, J. MacKinnon 178, D. Wakelyn 332, J. Pretty 254. Handicap 55. Game totals: 686, 654, 672—2,012.

Chumps won four points.

Waggs—E. Grant 458, Y. Grant 381, M. Andrews 333, M. Wheatcroft 350, B. Wheatcroft 483. Handicap 144. Game totals: 689, 734, 726—2,149.

Five Dimes—L. James 493, J. Giles 322, B. James 574, P. Speirs 449, J. Reid 487. Game totals: 661, 842, 822—2,325.

Five Dimes won three points.

Misfits—J. Fraser 444, B. Collis 489, E. Carlton 419, B. Wallis 503, L. Carlton 357. Game Totals—685, 786, 828—2,299.

Safety Pins—P. Over 472, B. Dickens 561, D. Mills 280, B. Cookson 387, F. Robinson 518. Game totals—706, 878, 634—2,218.

Each team won two points.

Sundries—M. Gropp 511, Y. Meikle 356, D. Dickens 306, W. Frampton 519, E. Gropp 556. Game totals—801, 717, 730—2,248.

Farmerettes—S. W. Farmer 266, D. Smillie 365, P. Cairns 552, R. Doble 300, L. Knott 365. Game totals—742, 858, 662—2,262.

Each team won two points.

Chumps—B. Alexander 401, C. Parrott 311, Pat Cairns 382, F. Hardisty 593, H. Alexander 484. Game totals—826, 721, 824—2,371.

Super Dupers—A. Jagger 523, L. Fraser 315, G. McCoy 355, J. MacKinnon 178, D. Wakelyn 332, J. Pretty 254. Game totals—686, 654, 672—2,012.

Chumps won four points.

Waggs—E. Grant 458, Y. Grant 381, M. Andrews 333, M. Wheatcroft 350, B. Wheatcroft 483. Game totals—689, 734, 726—2,149.

Five Dimes—L. James 493, J. Giles 322, B. James 574, P. Speirs 449, J. Reid 487. Game totals—661, 842, 822—2,325.

Five Dimes won three points.

GIBSON'S BOWLADROME
COMMERCIAL FIVEPIN LEAGUE

Coca Cola—E. Ware 764, A. McHaffie 702, J. Scouler 505, A. Stewart 545, J. Birkenhead 638. Handicap 44. Totals: 1,054, 1,169, 975—3,198.

Free Lancers—L. White 344, D. Knight 382, N. Cain 703, A. Copp 599, C. Pugh 662, W. Odgers 429. Totals: 1,121, 1,030, 968—3,119.

Coca Cola 3, Free Lancers 1.

Orphans—R. Fogg 682, T. McConnan 607, J. Devine 686, E. Harbinson 654, G. Crombie 474. Totals: 969, 1,117, 1,017—3,103.

Stubby's—S. Watson 480, W. Prior 541, W. Walker 606, A. McKeachie 689, E. Fox 539. Handicap 150. Totals: 904, 1,056, 1,045—3,005.

Orphans 3, Stubby's 1.

Causeway Service—Low Score 481, Art De Girolamo 769, W. Musgrave 500, A. De Girolamo 609, H. Cowan 679. Handicap 69. Totals: 844, 1,007, 1,156—3,107.

Tillicum Outdoor Theatre—J. Latham 566, E. Viggers 647, N. Bambrough 519, S. Smith 548, H. Fogden 659. Totals: 987, 823, 1,129—2,939.

Causeway 3, Tillicums 1.

Northwestern Creamery—B. Morgan 574, L. Jones 532, E. Brasseur 570, N. Allan 668, A. Majerki 587. Handicap 81. Totals: 838, 1,144, 1,030—3,009.

Victoria Laundry—H. Butler 686, G. Smith 590, B. Baldwin 520, E. Chayko 791, H. Gent 634. Totals: 1,035, 1,069, 1,127—3,231.

Victoria Laundry 3, Northwestern 1.

Tip Top Tailors—A. Longley 531, W. Tribe 535, F. Acres 684, D. Anderson 744, 383, J. Croft 541. Handicap 150. Totals: 3,080.

General Welders—H. Chandler 690, C. Flitton 420, B. Griffiths 407, R. Clements McLellan 586. Totals: 910, 982, 1,188—3,080.

Tip Top Tailors 4.

GIBSON'S BOWLADROME

	Pts.
Lucky 13	14
Olympics	13
Shamrocks	11
Individuals	9
Lucky Strikes	7
Hot Shots	6
Mon Tee's	6
Creepy 5	5
Royal Coms	5
Merry Madcaps	3

Mon Tee's—I. Brown 573, G. Kraeling 431, I. Spelman 459, H. Ray 448, B. Morrison 427. Handicap, 273. Game totals: 835, 953, 823—2,611.

Creepy 5—T. Hunter 291, L. McKnight 375, E. Yeamans 488, S. Cauzelis 396, N. Belshota 499. Handicap, 555. Game totals: 785, 913, 850—2,548.

Mon Tee's, 3 points; Creepy 5, 1 point.

Lucky 13—E. Amyes 624, M. Kinley 549, L. Sherbrook 506, J. Guot 544, J. Wilson 432. Total handicap, 33. Game totals: 814, 863, 991—2,668.

Merry Madcaps—J. Menzies 378, A. Dyke 510, G. Newfield 247, J. Peterkin 348, M. Lemon 269. Handicap, 480. Game totals: 721, 777, 644—2232.

Lucky 13, 4 points.

Lucky Strikes—P. Stephens 443, L. Warhalm 410, R. Johnson 450, M. Buckley, 467, J. Whittingham 503. Handicap, 321. Game totals: 796, 840, 958—2,594.

Olympics—M. Berry 372, M. Dyke 601, N. Fallick, 587, M. Edgar 471, E. Walton 569. Handicap, 243. Game totals: 933, 921, 989—2,843.

Olympics, 4 points.

Individuals—W. Corbett 320, E. Ramsdal 617, G. Moffit 250, A. Bardsley 431, I. Hammond 386. Handicap, 441. Game totals: 811, 783, 851—2,445.

Royal Coms—D. Maunder 505 R. Marsh 355, J. Remphrey 320, M. Black 367, E. Quinton 595. Handicap, 243. Game totals: 792, 766, 899—2,357.

Individuals 2 points; Royal Coms, 1 point.

Hot Shots—P. Stanyer 429, A. Grant 468, C. McLaughlin 208, P. Kilpatrick 321, H. McLaughlin 378. Handicap, 282. Game totals: 585, 798, 703—2,086.

Shamrocks—E. Ewing 780, P. Yates 400, H. Wright 363, A. Lawson 420, J. Caddell 541. Handicap, 237. Game totals: 828, 993, 920—2,741.

Shamrocks, 4 points.

MEN'S COMMERCIAL FIVEPIN

	Pts.
Heaney's	10
Seacraft	9
Victoria Roofing	7
Island Farms	7
Pacifics	7
Vancouver Island Coach Lines	7
Diggon Hibben	5
Victoria Daily Times	4
Scott & Peden	4
Individual Cleaners	0

Heaney's—R. Leard 630, S. Kennedy 572, A. Langille 584, S. Tenning 562, E. Chayko 699. Game totals—957, 966, 1,024—2,947.

Victoria Daily Times—A. Cathcart 410, C. Parker 565, D. Griffiths 536, A. John 642, R. Smith 651. Handicap 3. Game totals—823, 1,108, 876—2,807.

Heaneys, 3 point; Victoria Daily Times, 1.

Victoria Roofing—B. Baldwin 653, B. Davies 379, B. Elliott 643, C. Vaesen 435, B. Robinson 581. Game totals—739, 1,054, 898—2,691.

Scott & Peden—W. Robbins 509, R. Kingle 545, R. Campbell 557, B. Bird 704, R. Bird 513. Game totals—1,027, 950, 872—2,849.

Victoria Roofing, 2; Scott & Peden, 2.

Diggon Hibben—C. Hill 602, S. Cove 619, W. McConachie 546, G. Smethurst 489, Al. Lyle 624. Handicap 270. Game totals—1,016, 1,128, 966—3,130.

Voglers' Seacraft—J. Cullen 583, R. Gillard 566, F. Carson 500, W. Vogler 762, D. Vogler 688. Game totals—1,031, 973, 1,105—3,109.

Diggon Hibben, 2; Voglers' Seacraft, 2.

V.I. Coach Lines—R. Hill 577, G. Brander 521, J. Thomas 511, A. Brown 566, D. Kitson 516. Handicap 164. Game totals—804, 956, 1,085—2,845.

Island Farms—T. Stonehouse 732, R. White 561, L. Lawson 793, H. Holness 226, A. Marchant 836, B. Holness 144. Game totals—1,090, 1,119, 1,183—3,392.

Island Farms won 4.

Individual Cleaners—W. Smith 770, B. Corbett 510, B. Webb 602, W. Pintor 557. Game totals—897, 826, 716—2,433.

Pacifics—J. Cool 518, S. Campbell 626, F. Kade 674, B. Cool 583. Handicap 147. Game totals—957, 1,098, 1,093—3,148.

Pacifics won 4.

ANCIENT RIVALS

PHILADELPHIA (NEA).—Pennsylvania is the oldest rival on Penn State's 1952 schedule, first met the Lions in 1890.

SPORTLITES

By Mort Graham

UNBEATEN THIS YEAR

Tulyar Proves Real Champion

By ALAN HARVEY, Canadian Press Staff Writer

LONDON, Oct. 4 (CP)—Tulyar, a real champion. That headline from a British racing journal crystalizes the general opinion that the Aga Khan's Tulyar, a lazy, compactly-built colt, is just about the best horse to run in these islands since the war.

Some enthusiastic writers even compare him with undefeated Bahram, the great horse which won the 1935 Epsom Derby for the same owner.

Tulyar's record encourages such heresies. The son of Tehran ran several races this year and won them all, including the Derby, the King George VI and Queen Elizabeth stakes at Ascot and the St. Leger at Doncaster. He won at seven furlongs in the mud and he won at 1¼ miles when the going was good. He won by a neck or he won by four lengths, but he was always too fast for the others.

ST. LEGER TRIUMPH

But the race which set the seal on his fame, the race which British fans will remember for years to come, was the one he ran at Doncaster in the St. Leger, last of the season's classics. Boxed in behind the leaders in the home-stretch, Tulyar seemed to have little hope of catching the 66-1 shot Kingsfold.

Then veteran jockey Charlie Smirke switched him to the outside. Tulyar quickened his pace and swept past Kingsfold to win by an unbelievable three lengths.

As the familiar chocolate and green colors of the Aga Khan passed the post, Smirke stood up on his stirrups, swung his right arm in a wide arc and let it fall gently on Tulyar's neck—an exultant, spontaneous gesture that will remain a vivid mental image for thousands of racegoers.

Victory brought Tulyar's earnings to £76,417, nearly £20,000 more than any other horse has ever won in Britain. It served as a tonic to British racing. Native sons felt that after some bitter post-war experiences, the British thoroughbred had come back into his own.

DIMS FRENCH HORSES

Tulyar has French and Irish blood, but all his racing has been done in England and British fans regard him as a homebrew. As the season drew to a close, it seemed certain that for once the French challenge had been repelled—an unexpected turn of events after Thunderhead II's victory for France in the first of the year's classics last May.

Now the future looks brighter. Tulyar will be on hand again next year to take on France's toughest stayers, and the British-bred Kingsfold will also be available.

Tulyar gets his unusual name from Tulear, a port town in Madagascar where the Aga Khan has business interests. He is trained by Marcus Marsh, who also looked after Indian Hemp for owner Max Bell of Calgary. Indian Hemp ran unplaced in the English Derby and was shipped to the United States in September.

Maple Leafs Undergo Face-Lifting Program

ST. CATHARINES, Ont., Oct. 4 (CP).—Fans around the aNtional Hockey League may have to take a second look to recognize Toronto Maple Leafs this season.

Coach Joe Primeau, setting out on his second term with the Leafs, has on his training camp roster only eight veteran members from the team which finished third in the league race last season and then lost four straight games to Detroit Red Wings in the Stanley Cup playoffs.

Primeau's task is to mould a winning combination from the veterans and a collection of eager second-year men and rookies. He thinks he'll wind up with a contending and crowd-pleasing team. He's not guessing where they'll finish.

A key figure in the wholesale rebuilding job is good-natured Harry Lumley, the veteran goalie who came into the Toronto camp in a trade three weeks ago that sent goalie Al Rollins, defenseman Gus Mortson and centre Cal Gardner to Chicago Black Hawks who also acquired left wing Ray Hannigan who played last season for Pittsburgh Hornets, Toronto farm club in the American Hockey League.

When Primeau settled back to talk about his team's prospects he started off with a reference to Lumley. "To begin with, we have a good goalie," he said.

POSITIONS OPEN

Veterans Jim Thomson and Fern Flaman head the defence crew. When the Leafs open their home season against Chicago October 11, they will be joined by three others chosen from Hugh Bolton and Jim Morrison, who saw some N.H.L. action last season, and rookies Leo Boivin, Tim Horton and Frank Sullivan, up from Pittsburgh.

The shakeup has extended to every forward line on the team with none intact from last season, although the final setup has not yet been decided. Right wing Tod Sloan has been shifted from his old spot with Ted Kennedy and Sid Smith to centre between Harry Watson and Howie Meeker. Ron Stewart, Calgary-born right winger who played junior hockey last season, is playing with Kennedy and Smith.

So far, it's not definite that the Sloan switch will be final. Primeau emphasized the tryout at centre is experimental. When opening night comes along he may be back with Kennedy and Smith. This threesome was Toronto's most powerful scoring line last season.

BRAND-NEW LINE

One of the top forward lines in training is headed by blonde Bob Hassard, lanky native of Lloydminster, Sask., who played with the Hornets last season. He is flanked by Gord Hannigan, brother of Ray, on left wing and Bob Sabourin, up from Toronto St. Michael's College juniors, on right. Sabourin is a training replacement for George Armstrong, who was going great guns until he suffered a shoulder separation in the physical training. He will be out of action for six weeks or so.

Rudy Migay, Bob Solinger and Andy Barbe, all up from the Hornets, form another potent forward combination. Migay and Solinger both had turns with the Leafs last season.

MAX COMING BACK

The other veteran is Max Bentley who stayed home on his farm near Delisle, Sask., to clean up the wheat harvest before joining the team. He was expected to report this week.

NEAR-TRAGIC KNOCKOUT ENDED CARMINE VINGO'S CAREER

Rocky Almost Real 'Killer' Once

This is another article in a series on the life of Rocky Marciano by Jack Cuddy, United Press boxing writer.

NEW YORK, Oct. 4 (UP).—Rocky Marciano, our new heavyweight champion, is called a "killer" because of his slashing attack and his terrific punch. But he nearly earned that designation literally in his first important New York fight on December 30, 1949.

This was the night the Brockton slugger, 180¼ pounds, met young Carmine Vingo of the Bronx, 189, in one of the three 10-round bouts at Madison Square Garden. Vingo was regarded as a real "comer" because of 16 victories in his 17 professional fights. Seven were by knockouts. The 20-year-old Bronxite had a string of 12 straight.

After a thundering brawl in which Vingo was floored once each in the first and second rounds and Rocky was staggered twice, the Brockton blockbuster knocked out Vingo in the sixth. The impact of the blow caused a brain concussion that nearly resulted in death. Carmine was unconscious more than a week and he remained in St. Clare's Hospital more than six weeks. When he left the hospital he was still paralyzed slightly in his right arm and leg. He never fought again.

The spectacular fight with Vingo and the near-tragic knockout gave Marciano so much publicity, he was accepted as an opponent by the time unbeaten LaStarza was generally considered the world's outstanding young heavyweight prospect. Marciano won a disputed, split-decision over the New Yorker on March 24, 1950.

That victory established Rocky firmly on the big-time.

By then, manager Al Weill had become matchmaker for the International Boxing Club. Boxing commissions do not permit matchmakers to manage fighters. So Weill went through the motions of making his stepson, Marty Weill, the manager. But shrewd Al—one of the smartest men in the game—continued to direct Rocky from behind the scenes.

Meanwhile, trainer Charlie Goldman—a gnomelike, bespectacled little man—was trying to polish the very rough Rock. He changed him from an upright fighter to a crouching bob-weaver so he would be a more difficult target and so he could slide in close to an opponent's body. Marciano is very short-armed for a heavyweight. Jersey Joe Walcott, whom he knocked out recently, out-reached Rocky 74 inches to 67.

Rocky continued up the ladder, despite unexpectedly hard fights with Johnny Shkor, Ted Lowry, Keene Simmons and Red Applegate. He went into the ring an underdog against "white hope" Rex Layne of Utah on July 12 and knocked out the conqueror of Walcott in the sixth round. Three months later he was boosted to world-wide fame when he stopped ex-champion Joe Louis in the eighth round at the Garden.

He clinched a title shot at champion Walcott by knocking out the highly touted Harry Matthews in the second round at Yankee Stadium July 28.

He climaxed his remarkable unbeaten and untied climb to the top two weeks ago by rising in the first round from the first knockdown in his career and coming on to knock out Walcott in the 13th round of a truly great fight.

Cowichan Curling Club Retains Six Directors

All six directors of Cowichan Co-operative Curling Association were re-elected at the first general meeting of shareholders held recently.

The directors, re-elected by acclamation of approximately 50 members of the association present, were J. Lawrence Marshall, president; R. T. Harper, vice-president; J. E. Mould, J. B. Waller, Dr. W. D. McCauley and A. R. Mann.

It was decided that skating would be available for a month prior to the curling season and for a month after its close.

Fees for skating will be decided later. Curling fees for adult male league players were set at $30 for the season, but the fees for ladies and high school students were held in abeyance until a later meeting closer to the opening of the rink.

President Marshall gave a report on the progress of the building of the rink, and expressed the opinion it would be ready at the time scheduled.

It was hoped that the rink would be completed before the end of next month, and he announced that the Canadian Ice Machine Company would commence installing refrigeration machinery within a week or so.

The president also announced that approximately $41,000 worth of shares had been sold; this includes shares sold for material and labor supplied on the rink.

W. J. Pfeffer was elected auditor for the coming year.

Medal Round At Colwood

Draw for the medal round for women with handicaps of fifteen and under, to be played at Royal Colwood Golf Club, Monday, Oct. 6, follows:

10.30—Mrs. J. H. Todd and Mrs. T. A. F. Jackson.
10.35—Mrs. E. Matson and Mrs. S. Weston.
10.40—Mrs. H. McIntyre and Mrs. V. Godfrey.
10.45—Mrs. G. E. Harris and Mrs. R. Panthorpe.
10.50—Mrs. H. G. Mearns and Miss N. O'Commell.
10.55—Mrs. A. Dowell and Mrs. J. R. Clarke.
11.00—Mrs. H. Erickson and Mrs. L. Thurwell.
11.05—Miss M. Mahoney and Mrs. B. H. Anderson.

Post entries will be accepted in pairs.

IMPORTED

ANNAPOLIS (NEA). — The United States Naval Academy's 1952 football roster represents 20 different states, yet none hails from Maryland.

SMYTHE KEEPS KENNEDY FROM ALL-STAR TILT

TORONTO, Oct. 4 (BUP)—Managing director Conn Smythe of the Toronto Maple Leafs has turned down a request by Dick Irwin to use centre Ted Kennedy on the second all-star team in the annual N.H.L. All-Star game in Detroit Sunday.

Irvin, coach of the second squad, originally had seletced centre Max Bentley of the Leafs, the slender playmaker [illegible] with a groin injury [illegible] during the prairie wheat [illegible].

Smythe said Irvin then asked for Kennedy and he refused.

"They can't keep the captain of our club waiting around to substitute at the last minute," Smythe said. "It will be the first time Kennedy has missed an annual all-star game."

UPLANDS GOLF

Mrs. G. Verley and Mrs. J. Strang carded net 76's this week to tie in the silver division of the monthly woman's medal round at Uplands Golf Club.

Mrs. W. Kempston and Mrs. F. Walton tied in the bronze division with 75's.

NATURAL PLAYING ABILITY LOST

Over-Coaching May Be Soccer Millstone

LONDON, Oct. 4 (BUP) — One of the greatest soccer players ever to grace a football pitch caused trainers here to shudder and fans to speculate by stating flatly recently that too much coaching is one of the heaviest millstones aound British football at the present time.

The former England, Sunderland, Derby and Hull City star, Raich Carter sent "old-fashioned" club officials reeling for the smelling salts when he said: "Too much coaching threatens to sink natural playing ability under a weight of diagrams, words and theory.

"It is my honest belief that if a boy cannot kick a ball properly at the age of 10 he will never be able to do so." And Carter should know what he is talking about. A magnificent player in his younger days, and a successful player-manager recently with second-division Hull City, Carter was one of the greatest players to don the English football Jersey. And he was a self-taught player.

He turned out for England in schoolboy international matches and even at 16 years of age was the target for just about every league club manager in the British Isles before he finally signed for Sunderland — the club he led to a great cup final victory in 1937.

"It is easy to tell whether a youngster has real football artistry. Just throw him a ball and watch how he deals with it. You can tell from his balance whether he has real football ability or not."

Asked for his views on the influence of British coaches on Continental football, Carter snorted: "Did we really teach them so much? Tactics, maybe. But their uncanny skill is something that belongs exclusively to themselves.

"And all this talk about two-footed players! If it is not there we can teach it, say the coaches—few of whom can claim impressive playing records. Rubbish. True one can learn a lad to use the other foot but as long as he lives he will never be equally accurate with both feet."

NAVY NIFTIES

ANNAPOLIS (NEA). — Navy has produced 14 first-team All-Americans since it started playing inter-collegiate football 71 years ago.

Shouldering the Day's News to your Doorstep

SUCH an incidental event—but so important to you. Rain or shine, the newspaper carrier living in and serving your neighborhood seldom, if ever, fails you. Please don't fail him.

This is his first venture in serving the public. When you praise him and pay him, he forms opinions and gets ideas. Everything he sees and hears leaves an impression on the character of this young Canadian citizen.

Handling a newspaper route is a daily lesson in service . . . in thrift . . . in salesmanship. You will understand why you should encourage him and be interested in his service to you.

A good start always assures a better finish.

YOUR NEWSPAPER CARRIER . . . . HONOR HIM—HELP HIM

SATURDAY OCT. 4TH IS NEWSPAPER CARRIERS' DAY

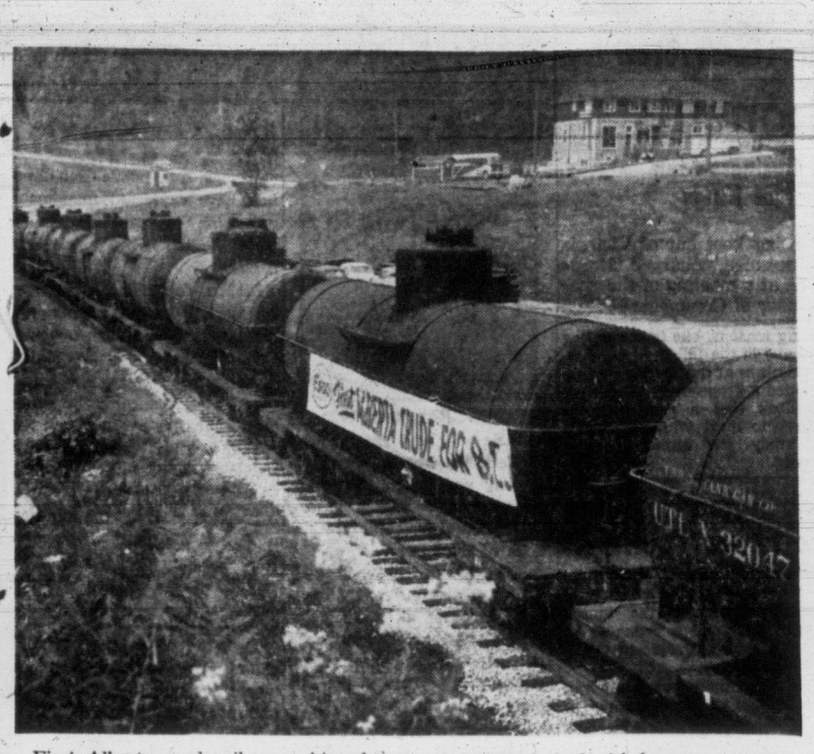

First Alberta crude oil ever shipped to British Columbia arrived at Imperial Oil's refinery at Ioco this week in a 32-car train. This shipment is the first of daily trains carrying 5,400 barrels each expected into Ioco from the Leduc field during the coming year. The inaugural train was decked with banners announcing the first Alberta crude delivered to the coast plant and was run on to a new C.P.R. siding built at Ioco to handle the job of unloading the shipments of prairie oil.

Defense Spending Stepped Up

By BURKE CAHILL
Times Business Editor

Canadian expenditures on national defense in July and August were well ahead of last year, says the current issue of the "Commercial Letter" published by the Canadian Bank of Commerce. They were, however, still below the average monthly expenditure budgeted for last April. Until August government revenues were up from last year, reflecting the high level of incomes and purchases. Due largely to decreased yields from corporate income taxes August revenues declined slightly.

Canada's cumulative surplus in merchandise foreign trade at the end of August was nearly $244,000,000 compared with a deficit last year at the same time of $336,000,000. In part the improvement is based on the 10% drop in prices of goods imported this year. Volumewise Canada's imports are slightly higher this year.

Canadian farmers are expected this year to harvest all-time record crops of wheat, barley and soya beans; near record crops of rye, sugar-beets and shelled corn; and above average outturns of most other field crops. The expected wheat outturn deserves special mention, at 675,000,000 bushels it is more than 100,000,000 larger than the previous record set in 1928.

HIGHWAYS

In Canada there is now a motor vehicle for every five people: in 1939 it was one for eight. Nearly 75% of vehicles presently registered are passenger cars, including taxis. Average mileage per vehicle is higher than 10 or 20 years ago. In the past 10 years gasoline consumption, a gauge of the growth in traffic, has doubled. Growth of the trucking industry is evidenced by the registration of commercial vehicles — 650,000 in 1950 as against 323,000 five years earlier.

In addition, it must be remembered that road carriers are becoming larger, heavier and more capacious and need paved roads with good grades and easy curves not found on too many Canadian highways.

Two years ago—later figures are not available — about one-third of all commercial vehicles were registered in Ontario, the most populous and most industrialized area. Almost another third were registered in the prairie provinces where large-scale highly mechanized farms predominate.

The need for highways in Canada for commerce, pleasure and civilian defense has been growing at an almost overwhelming rate, but construction of surfaces of adequate grading and curvature has not kept pace. In 1950 there were 567,000 miles of roads in Canada; about 25,000 miles were paved, comprising about 15% of all surfaced roads. Paved highway has expanded at a faster rate than other types of surface. It is now about two and a half times as extensive as in 1930, while the mileage of surfaced roads has doubled, and total mileage is less than 50% greater. Total vehicle registrations, however, have little more than doubled in the same period, but commercial vehicle registrations are almost four times as numerous.

Until the Trans-Canada Highway Act was passed in 1949 the federal government had (with certain exceptions) left the financing of roads to the provinces. Roughly speaking, the cost of the Trans-Canada Highway will be borne half and half by the federal and the provincial governments. It will be a first-class all-weather road across Canada by the shortest east-west route—not a super-highway. It is scheduled for completion in 1956 but may be delayed by shortage of supplies and the capacity of the Canadian construction industry.

The article examines in some detail the whole question of financing highway costs and touches on the use of toll-roads for heavily-traveled routes.

In Canada the lag between highway construction and traffic growth has been widening each year, as it has in the United States. There, in spite of continually larger sums spent each year by various governments, fewer miles of highway are built due to rapidly rising costs.

In assessing Canada's highway requirements the problem is two-fold: Use—generally proportionate to population—is the primary criterion. Secondly, the high rate of industrial expansion requires the development of natural resources. This has created an insistent demand for the extension of Canada's highways to more remote areas. Highways to open up such areas are essential to the continued growth of Canada's industrial economy.

SLASH BURNED

QURTENAY, Oct. 3.—Hornby Logging Ltd. was convicted this week of burning logging slash without a permit in contravention of the Forest Act and was fined $25 and costs by Magistrate George Pidcock. The company was represented by John Stewart Parnell.

1951 AUSTIN A-40

Sensationally popular in the small car field we have this four-door sedan in new car condition to offer. It is grey with contrasting blue leather upholstery over foam rubber. There are many cars of this model on the used car market but this one is a real STANDOUT.
Don't forget our unique guarantee . . . 30-DAY EXCHANGE PRIVILEGE. Full price of this Austin at Davis Motors Ltd. is just $1,395. See it at either 900 Fort St. at Quadra or 920 Yates St. (next to the Bowladrome.) E4

Oil Company Team Strike

EDMONTON, Oct. 4 (CP)—The three-company team of Canadian Fina Oil Limited, West Canadian Petroleums Limited and Ross Oils Alberta Limited today announced discovery of an oil pool in the area of north Stettler, which is 95 miles southeast of Edmonton.

Officials said the well entered the D-3 at 5,394 feet and the 35-foot D-E zone yielded oil at the rate of 50 barrels an hour.

Top Men From Western Coal Industry Here

Top-flight executives of Canada's foremost coal producers arrived in Victoria Friday to judge a four-month-long contest, sponsored by the Victoria Wood & Coal Co. and Fairbanks-Morse Ltd., which ends today.

Chairman of the judging committee is J. M. Davidson, general manager of Lethbridge Collieries and internationally-known mining expert, a member of the mining institutes of Canada, United States and Great Britain.

In co-operation with Fairbanks-Morse, Victoria Wood & Coal invited letters over the past four months from customers on the merits of the F-M coal stoker. Prizes will go to the letters selected by the judges on the basis of content and presentation.

To be given to the winners are three Fairbanks-Morse automatic coal stokers, valued at over $400 each, five tons of stoker coal and supplies of briquettes.

Judging the customers' contest here today sponsored by Victoria Wood & Coal Co. is Willaim Bird, general manager of the West Canadian Collieries Ltd., Blairmore, Alta. He is visiting the city with other top executives of western Canada's coal-mining industry.

Hudson's Bay Shareholders Plan Meeting

WINNIPEG, Oct. 4 (CP)—The Hudson's Bay Company will hold a special shareholders' meeting Oct. 28 to consider establishment of a Canadian register and transfer office.

The "extraordinary general court" will also consider resolutions to increase the company's authorized capital to £6,000,000; the issuance of 2,492,224 paid up £1 shares, to be distributed one for each share held of record Oct. 13, and the clarification and revision of some company by-laws.

The company also announced an interim trading dividend of 4 per cent and an interim distribution from land of 2½ per cent, payable to shareholders of record Oct. 13.

Simpsons Mail Order Firm Sold

TORONTO, Oct. 4 (CP)—Shareholders today unanimously approved the sale of the Simpsons, Limited, mail-order business to the new Simpsons-Sears Limited Company.

E. B. Burton, president of Simpsons, called the special meeting of class A and B shareholders to ratify the Sept. 18 agreement between Simpsons and Sears Roebuck of Chicago to set up a joint company to handle Simpsons' mail-order business.

Commenting on the effect of proposed changes in the capital set-up of Simpsons, Mr. Brown said the company now would have to earn only $1,025,000 a year to satisfy the claims of prior securities. Formerly, the company had to earn $2,602,000.

He said the present dividend of at least $2 a share seemed "reasonably assured." Company earnings should provide about $1,000,000 in addition to the dividend payment, he added.

City Egg Prices

To producer—

Grade A large	47c
Grade A medium	37c
Grade A small	24c
Grade B	24c

Wholesale—

Grade A large	59c-61c
Grade A medium	49c-51c
Grade A small	36c
Grade B	34c

Dividends

Dominion Steel and Coal, 25 cents payable Oct. 28; record Oct. 14; xd Oct. 13.

VANCOUVER STOCKS

FRIDAY'S CLOSE

Sales		High	Low	Close
1000	Anaconda Oil	13¼	13¼	13¼
	Anglo-Canadian			700
500	AP Con	39½	39½	39½
	Britalta Pete			625
	C & E Corp			12½
1800	Calmont	115	115	115
	Calnorth	--		42
	Calvan Cons			575
1200	Cdn Atlantic	500	490	490
100	Central Leduc	345	345	345
2100	Charter Oil	190	185	190
	Commoil			500
100	Commonwealth	465	465	465
500	Continental Oil	180	178	180
	Dalhousie			28
200	Del Rio	300	300	300
200	Federated Pete	790	790	790
	Gas Explor			125
	General Pete	--	--	750
	General Pete "A"	--	--	720
	Hargal Oil			11
1000	Highwood Sarcee	25	25	25
50	Home Oil	12½	12½	12½
	Long Island			30
	McDougall Segur	--		22
500	Mercury	21½	21½	21½
2500	Mill City	58	57	58
	Model Oil			170
	National Pete			195
	New Superior			375
100	Okalta	310	310	310
70	Pacific Pete	1000	975	1000
	Roxana			25
3500	Royal Canadian	21	21	21
	Royalite	--	--	13½
	Share Oil			12
	Sou Brazeau Pete			10
1500	Vanalta	35	35	35
1000	Yankee Princess	95	95	95
1500	York Oil	42	41	41
	MINES			
	American Bland			9
500	Base Metals	35	35	35
6000	Beaver Lodge	154	145	148
	Bibis Yukon			38
1900	Bralorne	575	575	575
	BRX (1935)			3½
3000	Canusa Caribou	5	5	5
	Caribou Gold	--	--	132
	Congress			7
1000	Cronin Babine	28	28	28
7400	Estella	45	40	38
2000	Giant Mascot	63	60	60
	Golconda			22
	Grandview			40
	Hamil	--		15
800	Highland Belle	60	60	60
	Indian			11
	Island Mountain			40
1000	Koot Base Metals	9	9	9
	Kootenay Belle	--		15
	Mackeno			76
20600	Nesbitt Labine	395	375	390
	Pacific Eastern			10
7000	Pacific Nickel	90	84	90
	Pend Oreille			640
	Pioneer Gold	--	--	195
	Placer Develop	--	--	42¾
	Premier Border			17
1000	Privateer	5½	5½	5½
6300	Quatsino Copper	61	55	59½
	Red Hawk			3
	Reeves McDonald	--	--	370
	Reno Gold			4
	Sheep Creek			138
500	Silbak Premier	38	38	38
700	Sil-van Cons	75	75	75
1000	Silver Ridge	21	21	21
1500	Silver Standard	172	170	172
	Taku River	--	--	8
	Taylor Bridge	--	--	27
	Trans-Conti Res	--	--	40
	Utica	--	--	2½
	Vananda			3
300	Van Roi	11½	10	11½
	Wellington			2
300	Western Explor	76	76	76
3350	Western Uran	455	435	435
	INDUSTRIALS			
400	Alta Distillers	201	200	201
4700	Alta Distill VT	200	200	200
40	BC Telephone	33¾	33¾	33¾
	BC Turf			51
300	Can Collieries	415	415	415
500	Can West Lumber	8⅝	8¼	8¼
	Capital Estates	--	--	17½
	Coast Breweries	--	--	360
	Interior Brew	--	--	395
	MacMillan "B"	--	--	18½
	Neon Prods			15
50	Powell River	21½	21½	21½
50	Sun Publishing	20	20	20
	West Paper "A"	--	--	10½
	West Paper "B"			10

MONTREAL, Oct. 3 (CP) — Government of Canada issues showed a slightly better tone on the Montreal bond markets today. Trading was quiet.

Low Markets Hold Trading Prices Down

By HARRY KINGDOM
Canadian Press Staff Writer

The Toronto stock exchange this week added an extra half hour to its trading schedule—but no one seemed to use it.

The volume of shares traded appeared, in fact, to decline slightly. In the previous three weeks, an average of about 2,107,000 shares were traded daily. This week the daily average was down to 2,098,000 shares.

Some observers found in this lower volume a ray of encouragement for a stronger market.

The trend in the last four weeks has been downward. An average of all four indices kept by the exchange — industrials, golds, base metals and western oils — shows a decline of 14.98 points in the four weeks.

NO CONFIDENCE

The encouragement stems from a theory that a heavy volume of shares traded in a declining market indicates a lack of confidence. Conversely, a light volume on days when the market declines and a heavier volume on days when it rises should indicate a confidence that the market is due to rise soon.

A survey of the last four weeks with this theory in mind shows:

In the three weeks between September 8 and September 26, the average share volume on declining days was 2,387,000. On days when the market rose or was mixed the share volume averaged 1,827,000. This heavier volume on low days should indicate a weak market.

But this week, the picture changed slightly. On four declining days, the share volume average was 2,000,000. On the one mixed day, the volume averaged 2,197,000 shares. The heavier volume on a better day fostered the belief that the downward trend is petering out.

These figures, of course, provide only an indication and the value of the theory and deductions from it will be seen in the next few weeks.

A look at Toronto and Montreal activity this week showed prices mixed in Toronto with industrials and papers weaker in Montreal. On Tuesday, a decline set in in both centres and continued until papers and industrials turned mixed in Montreal Thursday. Friday, both Toronto and Montreal reported further declines.

MARKET TREND

New York trading was quiet all week with prices mixed on Monday. A decline set Tuesday, continuing until a demand for rails and television shares steadied prices Thursday. Prices remained steady Friday.

From Friday to Friday, the Toronto stock exchange indices showed industrials down 3.81 at 314.67, golds down 1.18 at 86.70, base metals down 5.04 at 180.60 and western oils down 4.43 at 120.88.

In the Montreal averages, banks were down .30 at 31.20, utilities down .1 at 87.6, industrials down 4.9 at 203.0, combined down 3.3 at 164.5, papers down 21.92 at 672.14 and golds down 1.91 at 64.63.

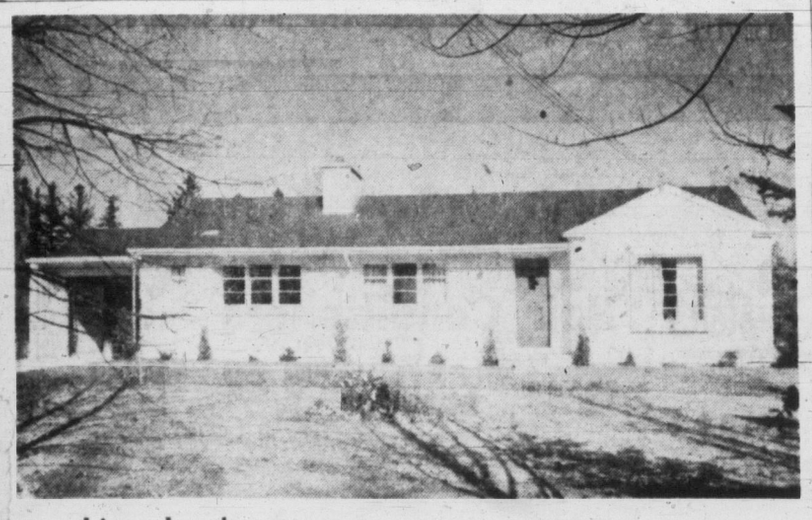

Long Lines Lend Wider Feeling

It looks big because it spreads out wide across the lot. The long horizontal roof lines complement the wide feeling. The entire exterior design is quite simple.

The L-shaped living-dining area commands a view both front and rear, with the windows toward the street made smaller for more privacy.

Including the basement this house contains 18,548 cubic feet — without basement 13,340 cubic feet. Garage contains 3,380 cubic feet.

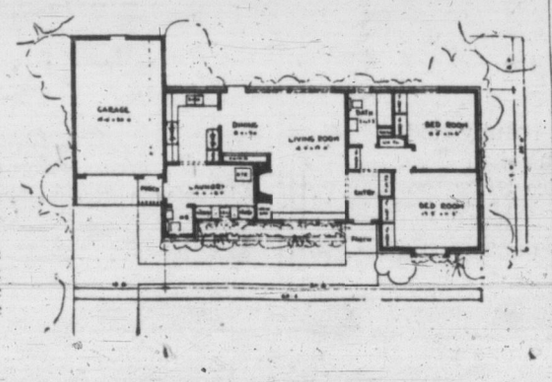

A. E. Ames & Co.
Business Established 1889
Members
Toronto Stock Exchange
Montreal Stock Exchange
Royal Trust Building • 612 View Street, Victoria, B.C.
Telephone: E 4171
TORONTO MONTREAL WINNIPEG VANCOUVER NEW YORK LONDON, ENG.

T H BURNS & Co. Ltd. 620 VIEW STREET G 8157
INVESTMENTS
STOCKS - BONDS - QUOTATIONS
Direct Wire to Leading Markets
415 CENTRAL BUILDING G 8157-8

Credit Bureau of Victoria Ltd.
723 FORT ST. Victoria, B.C. G 4174 (6 Lines)
Credit and Personnel Reports
Collections and Adjustments
Members Associated Credit Bureaus of Canada
Members Associated Credit Bureaus of America
"A Continent-Wide Reporting and Collection Service"

CANADA SAVINGS BONDS
Series 7
will be on sale commencing Monday, October 6th
— Order Your BONDS Through —
HAGAR INVESTMENTS LTD.
Official Sales Agents
PHONE G 0531 VIEW AT BROAD STREET

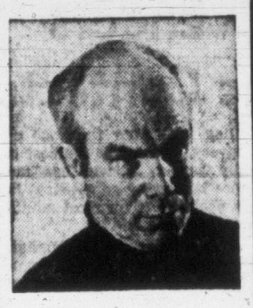

"No doctor, not Hippocrates, nor Jenner, nor Pasteur, nor Sir Alexander Fleming is known and venerated by as many people as Norman Bethune."
—Dr. L. Eloesser, Clinical Professor of Surgery Emeritus, Stanford University Medical School

★ ★ ★

A study in greatness...
THE SCALPEL, THE SWORD
by Ted Allan and Sydney Gordon

Dr. Norman Bethune was a Canadian, a humanitarian, a renowned surgeon. His biographers describe him as a man who "lived on many levels, had many careers and became the stormy petrel of some of the decisive happenings of our era." As a highly paid Montreal practitioner he was an outspoken advocate of socialized medicine. He took his great skill to the Spanish Civil War and later to China where he saved countless lives and lost his own.

★ ★ ★

"Norman Bethune boasted he was a Communist. I say he was a Saint of God."
—Dr. Richard Brown, Methodist Mission Hospital, Hankow

$5.00
McCLELLAND AND STEWART LIMITED
The Canadian Publishers

FIRST MORTGAGE FINANCING REQUIRED
We have a client requiring $8,000.00 secured by a first mortgage on property valued at $20,000.00. New construction. Interest 6%. Repayment $100.00 per month, interest and principal. Additional guarantors prepared to underwrite this loan if necessary. For further information call:
J. H. WHITTOME & CO. LTD.
1218 Broad Street, Victoria, B.C.
Call B 7255

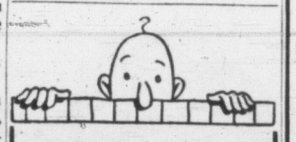

LEAVING VICTORIA?
Ask about the facilities of TRANS DOMINION HOMES
A unique new service . . . yours for the asking. No cost whatever.
See photos of homes for sale and rent, together with full information on Rates, Districts, almost ANYWHERE IN CANADA.
Just Call, Write or Phone Our Office
Sole Vancouver Island Agents for TRANS DOMINION HOMES
A nation-wide responsible service to those moving
PEMBERTON HOLMES LTD.
Since 1887
1002 Government St. G 8124

The future is tomorrow...
You have an estate
. . . and it should be protected by a Will. No matter how small your estate may be it can be administered more quickly and more economically by a properly appointed and competent executor; and it is only by this means that your dependents can be assured of the maximum benefits.
The NORTHERN TRUSTS Company

EXPERIENCED SALESMAN
FOR WHOLESALE RADIO AND ELECTRONIC PARTS
Excellent Opportunity for Right Man
HYGRADE RADIO LTD.
536 YATES STREET

SIR / YOUR SKILLFUL HAIRCUTTER
"Individuality"
(AS DISTINCT FROM STEREOTYPE)
"FIRTH - OF - FORT"
CASTLE HOUSE 635 FORT STREET
50 YEARS A HAIRDRESSER
The "Victorian" Style Illustrated

GILBEY'S GOVERNOR GENERAL (IMPORTED) DEMERARA RUM
This advertisement is not published or displayed by the Liquor Control Board or by the Government of British Columbia.

Canadian Government, Municipal and Corporation Securities
612 View Street
Victoria, B.C.
Tel. Beacon 4261
Wood, Gundy & Company Limited

OFFERS—Will be received by the undersigned up to Noon Saturday, October 11, for:
HOUSE No. 16 and Building
being the building formerly known as the Cloverdale Service Station and the dwelling situated at the rear of the said building; both of which are situate on Lot 1, Section 7, Victoria District, Plan 370, and being 3332 Douglas Street, Saanich, B.C.
The building and dwelling will be open for inspection October 6th, 7th and 8th from 2.30 p.m. to 4.30 p.m. and from 5.30 p.m. to 7.30 p.m. on each of these dates.
Offers may be submitted in three ways as follows:
Offers for building and dwelling, clearly indicating the price offered for each,
Offers for building only,
Offers for dwelling only.
Mark on the Envelope "Offer for House No. 16, and/or building."
The building and dwelling are offered "as is and where is" and it is a condition of sale that each is to be removed from site within thirty days of acceptance of the successful bid. Offers will be subject to 3% S.S. & M.A. Tax and should be accompanied by a certified deposit cheque for 10% of the bid. The highest or any bid is not necessarily accepted.
PURCHASING COMMISSION,
PARLIAMENT BUILDINGS,
VICTORIA, B.C.

Victoria-West-Esquimalt Carriers Tops in City

The 16 Times carriers at circulation station B, Victoria West-Esquimalt, were jubilant today at winning lengthy-service contest against 11 other city stations. Boys went through whole contest period without one service complaint.

NATIONAL NEWSPAPER WEEK

Spotlight on Youthful Vendors Who Make Most Public Contacts

By DON INGHAM

The most important "man" in the newspaper business—the boy who sells papers on the streets, and delivers them to thousands of homes — today faces the spotlight in National Newspaper Week.

To 95 per cent of newspaper readers he is the paper. He is the sole contact with the huge organization behind him, and if he fails in his job, the paper fails. He carries the final responsibilities of putting the paper where the public can read it.

Most of the newspaper boys are alert young businessmen who constantly seek to expand their business, and to give the service the public desires.

One outstanding group is the carrier crew working out of the Times' Victoria West-Esquimalt station. The boys took part in a lengthy contest with 11 other stations, and went through the entire period without one service complaint.

The street salesman have a selling job rather than one of delivery, and one of the best is Billy Turner, 12, who has had more harrowing experiences in his short life than most adults five times his age.

BILLY TURNER
. . . life of adventure

Billy was born in Shanghai, where his father was a member of the municipal police force. When the city fell to the Japanese, Billy, his parents and younger sister were sent to an internment camp for three years.

"There was only one main meal a day and most of the time it was beans," he recalled. "Nothing but beans, beans, beans for eight months steady."

A grade 8 student at St. Louis College, and showing no ill effects from his internment, he wants to be an air force fighter pilot.

Like Billy, most newspaper boys have lofty ambitions. Already they are on their way to attaining their goals, as shown by their willingness to do their share in an important undertaking—the daily distribution of a newspaper.

GRUNT, GROAN—PROMENADE ALL

37 Pro-Rec Classes Start Again Oct. 6

By PETE LOUDON

Pro-Rec springs to life again Oct. 6, when 37 separate classes of popular "groan and grunt" sessions start throughout sports centres in the Greater Victoria area.

Liniment sales will be heavy as local men and women turn out for the free classes conducted by the Physical Education and Recreation Branch of the Department of Education.

Women over the age of 16 are invited to work out the kinks developed from summer leisure with keep-fit exercises, games, square and folk dancing, tumbling, vaulting, swimming, diving, life-saving and bowling. If they have any strength left, they can learn tap and elementary ballet dancing as well.

Male members can rebuild their sagging sinews with fundamental gymnastics, tumbling, vaulting and weight - lifting. Springboards, trampolines, rings, highbars, parallel bars and the aerial trapeze will also be available with instruction for the uninitiated. Swimming, diving, lifesaving and water polo classes are planned for the "would-be Weismullers."

Basketball and volleyball enthusiasts can practice under skilled tutelage through the appointment of John Clark, at classes to be held Tuesday evenings in the Oak Bay High School gym.

Clark is classed with the best basketball players in Canada and is well known to Victoria basketball fans. Bill O'Brien and Dan Francis, group originals, will conduct the men's gymnastic classes.

Women's bowling meet is scheduled for Mondays in the afternoon, with Mrs. Gwen Joyce in charge. Mrs. Betty Garnot will instruct the blind people's bowling league on Saturday afternoons. These activities will be held at Gibson's Bowladrome.

Both sexes will "promenade all" at Thursday night square dancing sessions in the Crystal Garden under Mrs. Gwen Joyce, while Mrs. Helen Tregellas will lead classes at Willows School.

Mrs. Betty Garnot will hold a square dancing session as well as give swimming lessons each week for the Canadian National Institute for the Blind.

The full list of instructors include: Gwen Joyce, senior instructress; Betty Garnot, Edith Aubel, Helen Tregellas, Zoe Richards, Dell Leich, Joan Kelter, Bill O'Brien, Dan Francis, Bill Angus, George Smith, Vic Dawson, John Clark. Barrie Morgan, Fred Atherley and Ed Kelter, who is the regional supervisor and chief instructor for Vancouver Island.

Race Track Plan Blocked Temporarily

Technicality Stops Saanich Re-Zoning

The application of the Royal Portage Parks Ltd. for zoning of certain lands on Burnside and Prospect Roads for the construction of a race track, was rejected by Saanich Council Friday.

In rejecting the application, the council made it clear that it was not closing the door to any other zoning application the company may wish to make in connection with the race track.

Reeve Joseph Casey pointed out that the council was "only refusing the application in its present form" and is prepared to consider any other application for the zoning of some 300 acres of land involved in the farming area.

The council's decision was based on a recommendation from the Saanich Town Planning Commission which reported that the application was not acceptable "as it is worded."

Reeve Casey said that the company realized that its application was badly drawn up and is now preparing a new application to be submitted eventually to the council.

Present at the meeting was Dr. J. M. Thomas, chairman of the Saanich Town Planning Commission, who explained why the commission had refused to accept the zoning application.

"The application was ambiguous and definitely called upon the municipality to carry out certain road projects," said Dr. Thomas. "A whole section of the application was devoted to alleged things the company planned to do."

Dr. Thomas said at the same time the firm did not commit itself to carry out any of these plans.

Reeve Casey said he agreed with Dr. Thomas that the firm backing the race track scheme had "sugar-coated the pill a little too much."

"What we want is the pill without the sugar," said the Reeve. "We want to know just what the firm intends to do and what they want."

Heavenly Peep Show Available to Public

Every Saturday night between 8 and 10, from now until the end of November, the public may view interesting celestial objects through the 72-inch telescope at the Dominion Astrophysical Observatory.

An astronomer of the observatory staff will be on hand for each of the public sessions.

Britain Won't Pour Drinks 'on the House'

LONDON (CP)—John Boyd-Carpenter, financial secretary to the treasury, has rejected a proposal that British beer be sold duty free to U.S. army canteens in Britain.

A London brewery firm said 100,000 cases of American beer, each containing 24 12-ounce cans, are imported duty free to U.S. troops in Britain each month. Surely, said the firm, Britain could supply the same kind of beer at $2.50 a case, thus earning $3,600,000 a year.

Promoter Condemns Victoria Opponents

'Bunch of Small-Minded Business Men' Blamed for Spoiling Sport of Kings

Racing, the sport of kings, is being kept out of Victoria by "a bunch of small-minded businessmen," charged George Irvine, Vancouver racing promoter, at a meeting of the civic affairs group of the Victoria Chamber of Commerce Friday.

He said his group, representing United States racing interests, was prepared to finance a race track here for Royal Portage Parks Ltd. if a site could be obtained in Victoria.

"You have a wonderful place here," he said, "ideally suited for racing. But there is too much opposition to a track here. If we can't get a site here, however, we will take our proposition to Nanaimo or elsewhere up-Island."

Mr. Irvine claimed that racing today is run by gentlemen. "The Queen races," he said, "Winston Churchill and other world figures have their stables."

WORTH A MILLION

He declared that Victoria could have a "million-dollar industry" and a source of permanent attraction for visitors if race tracks were constructed here.

A government commission to regulate racing here would be "the way to ensure that the business was conducted properly at all times," Mr. Irvine said.

He claimed that the public of Victoria and farmers, breeders and all related businesses would benefit from the racing centre.

This city could again have a fall fair, he claimed, with two racing seasons, one in the spring and one in the fall.

Members of the chamber group adopted a proposal by Courtenay Haddock that a committee be struck to meet with Mr. Irvine to study the situation more closely.

Job Slump Held Due To Fewer Tourists

Unemployment showed a slight increase last week due partly to the slackening of the tourist trade, C.A. Mudge, manager of the National Employment Office here, said today.

However, there were some vacancies for skilled workers, he said. These included typewriter repairman, millwright, cement finisher, platers, fur cutter, watch and clock repairman and taxi drivers.

Mr. Mudge said in the women's section there was a demand for hairdressers and domestic workers.

He also reported that the demand for stenographic help had eased to a point where the majority of vacancies are for juniors at junior wages.

EARLY BIRDS GET WARNING

Two drivers for Shepherd's Dairy were stopped by city police officers at 5.30 and 5.40 this morning and warned to stop delivering milk until 6 a.m.

A city by-law prohibits delivery of milk until 6 a.m.

A driver of a rival firm telephoned police to report one of the cases.

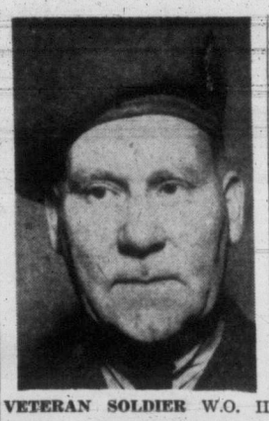

VETERAN SOLDIER W.O. II Drysdale will be presented with the Canadian Forces Decoration for long and valued service at Tuesday night's parade of the 40th Technical Squadron, R. C. E. M. E. of the reserve army, by Maj-Gen. G. R. Pearkes, V.C., M.P. A two-war veteran, he is chief armourer of the Reeme squadron, a noted rifle marksman and instructor and has taught many young soldiers in the fine points of bugling.

Greater Victoria Dog Obedience Training Club reports that fall classes are full, with a waiting list of 11 dogs and owners for the winter course, next January.

The novice classes have been divided into big dogs and little dogs. In the "big dog" classes are six Great Danes and four other "large" animals; the little dogs range from cockers to pekingese.

Development Along Highway Meets Protest

Victoria Automobile Club directors have expressed unanimous opposition to "ribbon development" on the new Patricia Bay Highway.

Ribbon development is when commercial establishments are permitted along a highway. Instead of having any depth, the development strings out along the highway, impeding the movement of traffic.

The directors have informed Public Works Minister P. A. Gaglardi of their objection.

The club also told the minister it favors the most direct and feasible route for the new highway between Langford and the city.

The first Canadian Baptist churches were in the Maritimes where individual Baptists were known as early as 1752.

INDIGESTION ?
GASEOUS DISTENTION ?
STOMACH DISTRESS ?
AT LAST RECLU
A scientifically designed formula plus modern skill in chemical research has brought to Canadians relief from stomach distress and indigestion.
SUFFER NEEDLESSLY?
You too can have prompt and beneficial relief after a few days.
TRY RECLU TODAY!
Reclu is now available at your druggist or write to
RECLU SALES CO.
VANCOUVER 4, B.C.

BLANEY'S
CAPITAL TRAVEL SERVICE
AIR and STEAMSHIP LINES
The MILWAUKEE ROAD
TOURS - CRUISES - HOTELS - RESORTS
501-502 Royal Trust Building, 612 View Street
Victoria, B.C.
Phone Beacon 1421 Phone Beacon 2622

DOUGLAS AT FISGARD
Hudson's Bay Company
INCORPORATED 2ND MAY 1670
Store Hours: 9 a.m. to 5 p.m. Wednesdays, 9 a.m. to 1 p.m. Phone E 7111

Continuing! The Bay Beauty Salon's . . .
Permanent Wave Sale
By request! A continuation of our big sale of fine permanent waves, that make your hair lovelier as they condition! . . . Styled in the newest fashions-for-Fall, they're bound to beautify . . . certain to please!
Waves Include
The Paristyle Machineless
Super-Alvlys Machineless
Parnoco Creme Oil Cold Wave
Phone the Bay Beauty Salon for appointment now! . . . Just dial E 7111.
BAY Beauty Salon, Second Floor

Special Beauty Offer! . . .
Ogilvie Sisters
Hair Conditioners
$2 Value both for 1.50
Castile Shampoo
For all types of hair . . . Big 8-ounce bottle at a bargain price. Regular Price $1.
New Creme Set
Make-up for the hair, magic double-duty hair beautiy aid! Sets, dresses your hair . . . 1 oz. Regular Price $1.
BAY Toiletries, Street Floor

Clearer Hearing!
Zenith Hearing Aids
8.50 Down
10 monthly payments of 8.05, including carrying charge and sales tax.
Telephone conversations are clearer than ever with the new "Phone Magnet" featured in the Zenith "Regent"! Cash Price $85
BAY Drugs and Sundries, Street Floor

1949 PONTIAC
A Silverstreak Business Coupe is seldom available on the used car market and quickly finds a smart buyer. This one is strictly a one-owner car, has been most carefully maintained and is mechanically perfect.
Here is a car that MUST meet your entire satisfaction ANYTIME within 30 days or you can bring it back and exchange it. You do not take POT LUCK with us . . . you have to be satisfied. Only $600 down buys this '49 Pontiac . . . the balance to suit your budget at Davis Motors Ltd., 900 Fort at Quadra and 920 Yates (next to the Bowladrome). F3

Is this you?

nervous tense
can't rest no appetite
You need
Dr. Chase's
NERVE FOOD

NEW "Guest Ticket"
9 DAYS OF UNLIMITED RAIL TRAVEL
FOR ONLY $30.00 THIRD CLASS
$45.00 FIRST CLASS
A ticket you use like a *pass* — good on all trains (except "continental" boat trains), everywhere in Britain, for 9 days. YOUR TRAVEL AGENT will supply your ticket as well as train, channel steamer and hotel reservations.
IMPORTANT: This ticket must be secured here—NOT obtainable in Britain.
For literature and information, write
Dept. 1-DQ
69 Yonge Street
TORONTO, ONT.
BRITISH RAILWAYS

COME TO SEATTLE

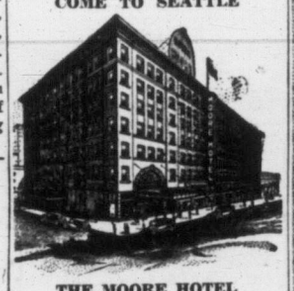

THE MOORE HOTEL
DOWNTOWN SEATTLE
Rates $2.25 Single, $3.50 Double, Up
For Reservations call at
WESTERN CANADA TRAVEL SERVICE
602 Courtney St., opp. Old Post Office
Between the T.C.A. and Bus Depot
George E. Willis, Manager B 4712

Fly!
TO NEW YORK
in a few hours' flying time by
Northwest Double-deck
STRATOCRUISERS
Enjoy Luxury, Comfort and Speed
From Seattle $158.85 One Way
Detroit $130.00 — Chicago $114.75
Western Canada Travel Service
Your Friendly Travel Agent
602 Courtney Street, opp. Old Post Office
Between T.C.A. and Bus Depot
George E. Willis, Manager

George Paulin (Ltd.) Travel Service
SPECIAL VACATION OFFER!
7 DAYS IN HONOLULU
From $270.85
!! Including Air Transportation From Victoria Sightseeing—Hotel—Transfers !!
THE HOLIDAY YOU'VE DREAMED OF
PERSONALLY CONDUCTED TOUR BY AIR "AROUND THE WORLD" TO THE CORONATION
Under Guidance of Mrs. Peggy Trenholme, R.N.
Visiting 14 Countries — Leaving in March
LOW WINTER FARES BY AIR AND STEAMSHIP TO GREAT BRITAIN
912 GOVERNMENT ST. B 4277
WESTERN CANADA'S LEADING TRAVEL BUREAU

THE CORPORATION OF THE DISTRICT OF SAANICH
MUNICIPAL VOTERS' LIST
Householders and License-holders who wish to have their names entered on the Saanich Municipal Voters' List for 1952-1953, must file the necessary declaration with the Municipal Clerk, Municipal Hall, Royal Oak, not later than Friday, October 31st, 1952.
Householders and License-holders whose names appeared on last year's list and who have paid the current year's Road and Poll Taxes and Licenses, will automatically be placed upon the current Voters' List without making any further declaration.
Declaration forms may be obtained and completed free of charge at the Municipal Hall, Royal Oak, or at any of the following offices,
H. Lethaby or L. Neelands 612 View Street
E. E. Heath 625 Yates Street
NOTE: Ex-Servicemen are not exempt from payment of Road and Poll Taxes unless in receipt of a disability pension, which exempts them from Poll Tax only. Ex-Servicemen and Active Servicemen must file a declaration in order to be placed upon the Municipal Voters' List.
JOHN B. TRIBE,
Clerk of The Corporation of the District of Saanich.

Flowers for a Star Performer

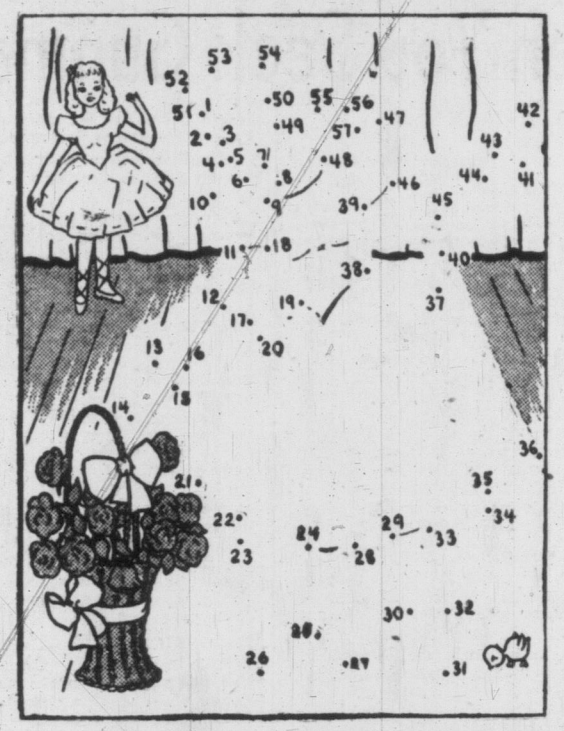

A bouquet of flowers has been placed in the corner of this stage for a performer whom you do not see.

You can make the performer appear by drawing a continuous line from dot 1 to dot 57. Afterwards, you may wish to color the drawing.

TRICKS AND RIDDLES

WORD LADDER

It's as true as ever that you must save to become rich. SAVE becomes RICH in just four steps by the word ladder method of changing one letter each step to leave a complete word. Try it.

Solution: One way is Save, rave, rave, rice, rich.

★ ★ ★

ENIGMA

My first is in dark but never in fair.
My second is in horse and also in mare.
My third is in ever, but not in now.
My fourth is in animal, but not in cow.
My fifth comes both in main and might.
My all comes often in ~~~

Solution: A dream.

★ ★ ★

TEST YOUR I.Q.

Give the next term in each of the following series, if you can—and take no more than 10 seconds to figure out each correctly.

A. 1, 4, 9, 16, ———
B. 30, 27, 24, 21, ———
C. A, Z, Y, B, X, ———
D. 2, 5, 10, 17, ———
E. A, b, d, h, ———
F. 1/2, 2/3, 3/4, ———
G. 5, 2, —1, —4, ———
H. 2 3/4, 3, 3 1/4, 3 1/2, ———
I. a, a plus d, a plus 2d, ———
J. 6r, 8.5r, 11r, ———

Answers: A, 25; B, 18; C, W; D, 26; E, p; F, 4/5; G, —7; H, 3¾; I, a plus 3d; J, 13r.

★ ★ ★

BRAINTEASER

Suppose you were to take this page and fold it in half, then fold it in half again at right angles to the first fold. You'd have four thicknesses of paper. Now suppose you tore it in half. How many pieces of paper would you have then?

You're supposed to answer without actually folding the paper.

Answer: You'd have three pieces of paper.

★ ★ ★

BEHEADMENT

Behead me, and I murder; ehebad me twice and I shall probably die, if my whole does not save me. What word am I?

Beheading means, of course, tak-
Behead me and I murder; behead

Answer: Stalk, halt, hit.

MISSING WORDS

Fill in the two blanks in each of the following sentences with words spelled with the same letters rearranged. For instance, the answer to No. 1 is hate, heat. Now go on:

1. "I ——— such weather," John complained. "The ——— is more than I can bear."
2. Having drawn in his ———, the fisherman counted ——— fish in it.
3. Ancient Romans wore a ———, which was sometimes made of ——— hair.
4. The burglars tried to ——— the carpenter shop, but were frightened away after breaking open one ——— chests.
5. Sightseers are kept by a ——— from getting too close for safety when viewing the inside of the ———.

Answers: 1, Slate, Paste; 2, Net, ten; 3, Toga, goat; 4, Lock, cool; 5, Rail, lair.

★ ★ ★

KEEP IT UNDER YOUR HAT

Save this stunt until two or three bona fide tricks have been performed, then take the floor. Place three nuts, or cookies or pieces of candy on the table. Cover each with a borrowed hat.

Make a great point of having nothing concealed in the hands or up the sleeves, and profess your willingness to have the audience mark the three articles so there can be no question of a substitution.

Then lift up each hat in succession, eat the nut or piece of candy, and restore the hat to its original position. This done, pick up the hats one at a time, and show each to be empty. Now announce that you will bring the three nuts, et al, under whichever hat the company chooses.

The choice being made, you do so. How?

Solution: Simply put the hat on your head, which certainly brings the three articles under it.

★ ★ ★

PHONETIC POSER

Upon a certain well-traveled river there are no boats.

We've told you the river's name; what is it?

Answer: The Arno, a river in Italy.

Uncle Bob Times Club

What a big pile of entries to judge this week! There are photographs, drawings, colored pictures, scores of dotographs, stories and essays on "holidays" and "back to school." Also, there are 20 new members of the Uncle Bob Times Club this week.

First we will announce five prizes for coloring the dotograph. Some of the winners are new members. Here is the list:

Linda Otty, 746 Humboldt St., South Park School.

Frances Martin, 2721 Tudor Rd., Frank Hobbs School.

Lynda Colbert, 812 Island Rd., Monterey School.

Sylvia Dorothy Winterburn, 2641 Grahame, Quadra Primary.

Sara Catherine Mattick, Box 2396 R.R. 4, Cordova Bay.

That's all for the dotograph, but the contest wasn't limited to the dotograph coloring and as we promised prizes every week there are five more prizes to announce for the week we missed when Uncle Bob was away on a holiday. Here they are:

Margaret Keay, 206 Niagara St.

Patrick Warrington, 345 Irving Rd., Margaret Jenkins School.

Linda Rush, 784 Third St., Sidney.

Roberta Ogden, 20 Helmcken Rd., View Royal.

Ronald Wilson, 2806 Austin Ave., Craigflower School.

The five last named are all on our list of artists. Linda is the youngest of all. She is only six.

Patrick Warrington who is 10 years old, sent in one of the best entries received for a long time. He drew and colored some tropical flowers, a crane, a parrot and a tropical fish.

For today that winds up the prizewinners but leaves some entries still to judge.

There are some snapshots and travel stories and the essays on school and holidays.

More prizewinners will be announced from these and some of the snapshots will be printed in this column.

In the meantime remember the contest is still open to do what you like best to do and keep those pumpkins growing. Ronald Wilson writes in to say he has a big one.

Gloria Mobey sent in a page cartoon of the Times office on pumpkin judging day.

It was really funny.

We put it up on the notice board and the reporters had a lot of laughs over it.

She also sent in a song "Oh You'll Have a Lovely Pile of Pumpkins" to the tune of a "Lovely Bunch of Coconuts."

I wish we had room to print it all.

Dear Uncle Bob:

I would like to join the Uncle Bob Times Club.

I am ..... years of age. My birthday is .....

I live at .....

and attend ..... School.

I would like to try for some of the prizes you offer.

Signature (in full) .....

Information on Many Things

Eastern Tennessee's Norris Lake is said to have more walleyed pike an acre than any other body of water in the United States.

★ ★ ★

Birds of prey attempt to maintain exclusive hunting privileges inside fairly well defined boundary lines.

★ ★ ★

The Aleutian Islands extend westward from the Alaskan mainland to a point within 675 miles of the Kurile Islands.

★ ★ ★

King Kamehameha III proclaimed the first constitution drafted in the Hawaiian language on October 8, 1840.

★ ★ ★

More flavors in cheese are produced from milk, a bland food, than from any other individual source.

★ ★ ★

The fastest greyhounds can average a speed of more than 35 miles an hour over a 525-yard course.

★ ★ ★

Mercury is the planet nearest the sun.

★ ★ ★

Families of the Middle Ages had collapsible chairs and tables, which they carried from home to home.

★ ★ ★

It is believed that the atmosphere of Mars contains virtually no oxygen.

★ ★ ★

The adult eel dies as soon its spawning season is over.

★ ★ ★

Levulose, the sugar found in honey, is the sweetest of sugars.

★ ★ ★

Crocodiles and geese lay similar-sized eggs.

Invention of the Bessemer converter in 1856 made cheap steel possible.

★ ★ ★

The Ford tri-motor was one of the first all-metal, multiple-engine planes built for airline use, in 1929.

★ ★ ★

Porcupines travel backward when attacking.

★ ★ ★

Alcoholic drinks made from honey were common in ancient times.

★ ★ ★

Trained pelicans are used to catch fish in some parts of China.

Someone's Lost

Starting at the bottom of this maze, show this pig the shortest way home.

SUNDAY Magazine TIMES

OCTOBER 4, 1952

This Week

Strange History of Coronation Jewels

★ ★ ★

Green-Eyed Gunmen

★ ★ ★

Victoria Football Huskies of 20 Years Ago

★ ★ ★

Gruber Puts Record Straight

★ ★ ★

How to Kill That Crab Grass

★ ★ ★

Book Reviews

★ ★ ★

Crossword

★ ★ ★

12 Pages of Comics

Three Keen Hunters

Hunter Ollie Corbett with his two springers, Penny and Jasper, all hoping for a bag of grouse in the Highlands district.

Crown Jewels' Amazing Adventures

Remarkable History Recalled as Precious Stones Leave Tower for Coronation Renovation

The British Crown Jewels will soon be undergoing renovation in readiness for the Coronation. They owe their immense value not only to the vast number of precious stones they contain, but also to the astonishing adventures they have undergone.

By ARTHUR NETTLETON

The Tower of London will shortly lose for a time its most dazzling series of exhibits—the Crown Jewels of England. This collection of priceless articles will be removed temporarily, to undergo a thorough examination and renovation for the Coronation.

They are so historic and irreplaceable that even to give a provisional estimate of their total market value is impossible. But a single jewel from the Imperial State Crown has been stated to have a current value of £100,000, and whilst it is true that this particular gem is the famous irregular ruby once worn by the Black Prince, there are 2,762 other precious stones in this crown alone.

Other articles in the regalia are adorned with further jewels of great worth, and the importance of these symbols of the monarchy is further increased by the amazing adventures which some of them have undergone.

With one or two exceptions the items in the present-day regalia are not the ones used at coronations before the restoration, yet they have direct links with the English sovereigns who reigned nearly 1,000 years ago.

FROWNED ON BY COMMONWEALTH

The old crown jewels, some of which had been in use from the time of Edward the Confessor, were broken up by order of the Commonwealth parliament 300 years ago, yet the new regalia fashioned for the Restoration of Charles II was made largely like the old. Moreover, many of the jewels torn from Charles the First's regalia were recovered after 1660 and incorporated in the new regalia.

The St. Edward's crown used at coronations since that time, and with which Queen Elizabeth II will be crowned in Westminster Abbey, is virtually a replica of the one destroyed, and many of the stones were originally in the old crown.

Among the objects which have come down intact from before the commonwealth are the ampulla and the anounting spoon. These were mysteriously spirited away when their destruction seemed likely, and they were preserved by ardent royalists until the restoration.

USED 1,400 YEARS AGO

The ampulla, a golden eagle nine inches high containing precious oil, is actually the oldest item among the coronation plate. It was used when English kings were crowned 1,400 years ago.

Its hiding-place during the commonwealth is thought to have been in Westminster Abbey—an appropriate spot, for until the reign of Henry III the regalia of England was always kept there. For their greater safety Henry had the crown jewels removed to the Tower of London after he had discovered that some items had been sold to a traveling tradesman by one of the Abbey monks.

The Tower had been the official home of the regalia ever since. Only in wartime, or for coronation purposes, have the crown jewels been transferred elsewhere.

TRIED TO STEAL THEM

Since they were housed there, only once has a serious attempt been made to steal them—and that was nearly 300 years ago when the notorious Captain Blood disguised himself as a clergyman and persuaded the assistant keeper to let him and three companions visit the jewel house.

Here the conspirators overpowered the custodian, stole his keys, and made off with part of the regalia. Fortunately the alarm was raised and the gang found their escape blocked by yeomen. The astonishing sequel was that Blood was forgiven and granted a place in the royal bodyguard at a salary of £500 a year.

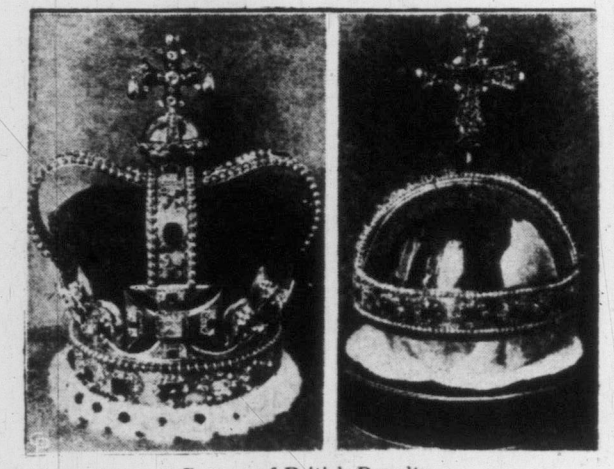

Crowns of British Royalty.

The Imperial State Crown, which is lighter in weight than the St. Edward's Crown and which was worn by the Sovereign on state occasions as well as during part of the coronation ceremony, dates only from 1838. But some of the gems set in it are of considerable historic interest.

In addition to the Black Prince's ruby it contains pearls from Queen Elizabeth's carriage and part of the famous Star of Africa presented to the people of the Transvaal. Also included is a beautiful sapphire once in the coronation ring of Edward the Confessor.

GIVEN TO A BEGGAR

Legend gives this stone a remarkable history. The story states that Edward gave this ring to a beggar who pleaded for alms. Years later two English pilgrims in the Holy Land met an old man who asked them to return to their king a gift which he (the old man) had received from him.

It was the sovereign's ring, and it was returned to Westminster Abbey, where it was soon accredited with miraculous powers.

One decision that will have to be made about the Crown Jewels is the future of the Koh-i-Noor diamond. This celebrated stone with a fabulous history is today in the crown worn by the Queen Mother at the last coronation, but as Queen Elizabeth is Sovereign and will wear the St. Edward's Crown or the Imperial State Crown, the one containing the Koh-i-Noor will not be needed at the forthcoming ceremony.

The suggestion has been made that the most important jewels in this crown might be transferred to some other articles in the regalia.

Entire re-setting of the gems in the British crowns is, indeed, no novelty. The crown worn by the present Queen Mother at the 1937 coronation was re-designed for the event.

"MOUNTAIN OF LIGHT"

The Koh-i-Noor ("Mountain of Light") diamond had a sinister reputation before it come into British hands in 1849, but since its removal from the Far East it seems to have lost its curious powers. After it was presented to Britain by the East India Company it was put in the care of Sir John Lawrence, governor of the Punjab, who placed it in an old unlocked dispatch case.

There it remained forgotten until in 1851 its transfer to the Great Exhibition in London was requested. It suffered further indignities by being unskilfully cut, and after the closing of the exhibition it was stored in the vaults of the Bank of England. Whenever Queen Victoria required it, the gem was sent to Buckingham Palace by cab.

Another strange facet in the story of the regalia is that, a year before the last coronation, a search was made for some articles believed to be missing from the list. They are part of the Crown Jewels of Charles I, and the treasure hunt took place at Knaresborough Castle, Yorkshire.

It was prompted partly by the knowledge that the ill-fated monarch was commanded to give up his regalia at Knaresborough, where he stayed for a time during his journey as a prisoner on his way to London. In a house near the castle he drew up a list of the crown jewels which he was handing over.

As this list omits several articles known to be in the collection at that time, it is surmised that these were probably taken away secretly and hidden nearby.

Yorkshire antiquarians took up the trail in 1936 when they heard of the existence of a donkey-skin map on which the reputed hiding-place (in Karnesborough Castle) was marked. They were unable to locate this vital document, as it had passed through several hands. But many people remain convinced that it still exists and that some of the lost crown jewels may yet be found.

NATURE TALKS — ROBERT CONNELL

Fall Brings Change In Woodland Corners

With the arrival of fall the number of species of wild flowers grows noticeably smaller, and the spring and summer ones are at least partially replaced by others. This is, of course, largely due to the decrease in moisture; some are still to be found in wet or moist places. But others owe their persistence to shade and are to be found in the more open parts of the forest from early summer to mid-autumn. Some of these I had pleasure in coming upon in the fir woods in the first third of August.

Here, for example, is Tiarella trifoliate, the three-leaved mitrewort. It belongs to the saxifrage family, but the white flowers are very small and conspicuous chiefly by their numbers as they grow in open formation on the upper part of the slender stems. They are small and rather like minute white bells, the stamens protruding conspicuously and thus giving them a very graceful appearance. The stems are clothed with small hairs, and are rather reddish towards the summit, and this color is conspiculously diffused on the tiny flower stems. It blossoms from June onwards and is one of our very graceful members of the forest floor flora.

SMALL MUSK

That there is some moisture in the woods at this season is, I think, shown by the presence near the mitrewort of a small plant of musk in flower or, rather, bearing in this instance a single flower, unspotted according to its species. Close by was a cluster of prunella, the flowers a very delicate mauvish blue instead of the strong violet-blue borne in open places. This color is not an uncommon variation of the normal—indeed, at Jordan River I have found a form with pink flowers, a very pretty variation.

This prunella, or heal-all, is so common a roadside flower that it is apt to be overlooked and put down among the "weeds," but it belongs to the family of the mints, so fruitful in plants both pleasant to eye and taste, and beneficial. This plant owes its name to its reputation as a cure for the quinsy, "prunella" being apparently derived from an old name for this distressing complaint.

LIKE BUTTERCUPS

Near by grew a cluster of yellow avens, a rather buttercup-looking flower, belonging, however, to the rose family. Its curious jointed styles are worth examination with a glass—this particular species, the large-leaved, has the upper joint quite smooth and free from hairs. It is also known as "herb-bennet" or the blessed herb. This suggests what is quite true that the plant has a long history of beneficial use in medicine of the homely herbal kind—in fact the peculiar name "avens" is believed to mean "antidote" and to refer to its efficacious use not only against disease but against evil spirits.

LIFTING THE LID OFF LONDON

Watch for Grey Eyes When You Seek Gunman

BY EX-DETECTIVE ROBT. FABIAN

In 12 months Scotland Yard has confiscated 2,400 firearms, including 1,613 pistols and revolvers and 96,700 live bullets and small bombs.

There are enough lawless guns in London's underworld today to start a revolution.

But there are few gunmen. Only 19 armed robberies among London's crowded streets and suburbs last year. New York exceeds this every day.

Why? I know dozens of crooks in London who carry guns. But they will never be real killers.

I have tackled many gunmen in my service with the Yard. And I think most experienced policemen will agree that the true gunman falls into as recognizable a pattern as a tiger with its stripes.

He is under 30. His eyes are grey. Unless he is insane, the brown-eyed criminal does not carry a gun with intent to use it. He may think he does. But the showdown proves him wrong.

The man who shoots to kill has grey eyes.

I have never known a fat gunman, nor an athletic one. Nor one who was popular with his underworld friends.

The true gunman is always slender, with agitated appearance, like a man who has been kept waiting. He is solitary.

Also, he loves his gun. He cleans it frequently. When I arrested the gunman who did London's first daylight armed robbery of a jeweler's in Oxford Street he was busy loading his gun in his bedroom. He had polished every cartridge until it glittered.

If he hadn't been so particular his gun might have been loaded when we burst his door in.

THE KILLER

There was a killer who tried to shoot me in a taxi ride. When I got him to the station we found oil smears on his handkerchief. He had been cleaning his gun a few minutes before he was arrested.

Both these men had grey eyes.

You can easily buy a gun in London's underworld. Five pounds will buy you a big revolver. Ten pounds will get a slender automatic pistol, to fit the pocket. They are war souvenirs, or smuggled in from France, Belgium, Eire.

And with a gun, the crook—you might think—has a bigger advantage in London than any other capital city of the world.

The police are unarmed. London goes about its daily affairs without guns. Less than 10 citizens in every million are permitted to carry pistols in the streets.

The average cashier, who collects his big payroll from the banks on Thursdays or Fridays, may be permitted to carry a gun.

But it is nearly always an ungainly, short-muzzled gun, with fluff in the chambers and grease in the barrel. Nobody bothers to clean it.

Seven cashiers out of 10 could not hit a doorway at 10 paces.

But still the gunman hesitates. And I think I can tell you why.

It is because every man in the underworld of London knows that if he pulls a gun on a policeman, he must shoot to kill.

There is no alternative. Every police officer who meets a criminal with a gun, will go in bare-handed and try to take it from him.

Sometimes the policeman succeeds. Sometimes he dies. But there is never a time when he does not try.

I had to do it three times, in my 28 years. Some policemen do it more often. Others, mercifully, never at all. But wherever they walk their beats, day or night, they wait ready to do this dangerous job.

NOT A CHANCE

And the criminals know that in London—and in all England—a loaded revolver is less use than a water-pistol in evading arrest.

We have never once failed to arrest a crook who has shot a policeman. We just don't go to bed until he is in the cells, with his boots off, and his gun in the C.I.D. room.

I have seen dozens of guns taken recently from criminals — mostly youths. Home-made guns and war souvenirs. I have seen automatic pistols with photos of bathing beauties on the handles. I have seen revolvers fixed with flashlights for shooting policemen in the dark.

But they are seldom used. Nor will they be. The gunman in London doesn't stand a chance. There are 16,000 men in the Metropolitan Police. He cannot shoot them all.

But if you should happen to meet a thief with a gun here are some rules:

Never try to rush him. The more nervous and young he looks, the more likely he is to shoot you.

The smartest thing to do is give him what he wants—but make sure you get a good, clear discription of him. Be certain you can pick him out again.

If you must be a hero at all costs, then these are the professional ways to tackle a gunman.

If he is at close range. See if the hammer of the gun is cocked. If it is, the man is really dangerous. If not, you can grab the chamber (the part that holds the bullets and turns at each shot). While you do this, he cannot shoot. Never try this with an automatic pistol.

If he is the length of a room away. Throw things. Anything will do—books, cushions, the clock, coins from your pocket.

MY ADVICE

It is much harder than people think, to shoot accurately with a revolver. You stand a chance if you advance behind a barrage of missiles which can be surprisingly disconcerting to a gunman.

But remember, it's only a chance. And for the average citizen, the best advice is: Get a description, and leave the rest to the police.

If you can describe him, you will be certain to meet him again. But next time the gun will not be pointing at you. It will lie on the barrister's table, and the gunman will be in the dock.

OF CABBAGES AND KINGS — PETER ELIOT

Of Publishers, Authors, Paintings and Law

Horace Greeley was a man of many eccentricities, not the least of which (according to Lord Castlerose) was his insistence that the word "news" was plural. Greeley made the life of his staff uncomfortable by the emphasis he placed on this point. (He eventually changed his mind.) He once telegraphed a reporter:

"Are there any news?" To which the reporter replied:

"Not a new."

That—says Lord Castlerose—that did it.

* * *

Somerset Maugham is not the only literary member of his family. His brother, Viscount Maugham, a distinguished judge, is the author of popular, extremely well-written account of one of the most famous trials in history, "The Tichborne Case." That famous incident—no other word would describe it—involved the question of an English title and a man, later proved to be a fraud, who claimed it. If for no other reason, the case is important because scores of witnesses swore to mutually contradictory evidence.

* * *

In 1884, wealthy Governor Leland Stanford of California approached Dr. Charles Eliot, President of Harvard, and asked how much it would cost to duplicate that university on the Pacific coast.

"At least thirty million dollars," Dr. Eliot replied.

The Governor turned to Mrs. Stanford:

"I guess we can afford that, can't we, mother?"

* * *

Early American painters found little inspiration for their work in the colonies. Much good work, it is true, was produced but most of them, like Benjamin West, felt that not in the New World could a man become a painter of the first rank. West went to England and through his friendship with George III helped establish the Royal Academy. Reynolds was the first president, and on his death West was chosen his successor, and he remained president for the rest of his life, except for one year when he was deposed by his rival, Wyatt, the king's architect.

West always enjoyed introducing Indians into his paintings. "In The Death of Wolfe, probably his most famous picture," writes John Walker (in his Paintings From America—Penguin Books), "an Indian brods like some crouching river god over the expiring general, who has fallen to the ground in the graceful pose of the statue of the Dying Gaul. Critics soon pointed out that there were no Indians with the British forces at Quebec, and that though West may have learned to paint from the aborigines of the New World, he had not observed his teachers closely or he would have realized that they never went into battle barefoot." There is evidence that West later became sensitive about the missing moccasins.

* * *

The famous opera singer, Mme. Shumann-Heink, enjoyed one thing more than singing—food. According to Lord Castelrose (who made a hobby of re-telling stories of well-known people), Caruso was once passing her table, when he noticed her being served with a gargantuan steak. Horror spread over the Italian's face.

"Stena! You are surely not going to eat that alone?"

The grand old lady shook her head.

"No," she replied, "with potatoes."

* * *

Reminiscing in "The Bench and Bar of England," J. A. Strahan tells of a case where the charge was one of stealing a pair of breeches. A young barrister, briefed from the dock, defended, and much to his delight, secured an acquital. The prisoner showed no desire, however, to leave the dock.

"You are free, my man," said the counsel loftily. "You can leave the dock."

"I'd rather wait," whispered the client, "till the prosecutor leaves the court."

"Why?" asked the young counsel.

"Because," whispered the client, "I have them on."

* * *

The first method of cooking eggs on record is that used by Egyptian shepherds who cooked them without fire; the eggs were placed in a sling which they turned so rapidly that friction of air heated them to the right degree. It is usually the Greeks—not the Egyptians—who were the "firsts" in so many fields of endeavour. But Egypt had her share too. As Manchip White observed in "Ancient Egypt" (Wingate): "The Egyptian doctor was undoubtedly the first great pioneer in serious medical investigation." Amputations, setting of bone-fractures, anything to do with external medicine, was developed to a high degree of perfection. This was not the case with internal medicine, however. Sacred were the internal parts of man and even while the doctors passed on many customers to the mummifiers, the embalmers preserved their secrets from the medical profession.

OTHER FEATURES OF ANCIENT EGYPT

Cosmetics: "Egyptian women were adepts in the field of cosmetics. The use of kohl for lengthening the eyebrows and shadowing the lids was practiced from the earliest times. . . A restricted amount of rougeing with red ochre was carried out. Henna was probably used in the fashion current in modern Egypt for dying the hair, the nails, the palms and soles of the feet."

Beverages: "Beer brewing is pictured on the walls of tombs. . . Thick loaves of wheat and barley were lightly baked and allowed to ferment in water. Wine jars occur in the First Dynasty and the vine was cultivated in Egypt itself. Old Kingdom wines appear to have been predominantly red, Middle Kingdom wines predominantly white. The Egyptians cultivated an experienced palate, the wine of Buto being particularly relished. Cellars of wine were laid down and carefully inspected at intervals. 'Excellent wine of the king's growth,' runs an inscription on the necks of a group of jars."

TWENTY-FIVE YEARS AGO IN SPORT

By DENNY BOYD

Hefty Victorians Were Canadian Football Kings

But With a Big Four Championship To Their Credit Injury to Star Player Spelled Defeat

The beginning of autumn sets some people to thinking about the winter's coal supply. To others it means the approach of Thanksgiving and Christmas.

Boyd

But to your real sports fan, the last days of September herald the approach of the Canadian football season, the days when he can bundle up warmly and head for the park to see 24 stalwarts chase each other over the gridiron.

That's how it was 25 years ago when grid fans were champing at the bit, waiting for their first look at Victoria's 1927 entry in the coast Big Four League.

HAD B.C. CROWN

Victorians had a perfect right for their impatience as the local club had smashed through all opposition in the previous year and had taken the B.C. championship.

Coach Ernie Cook had the nucleus of his championship team to work with together with a goodly number of new recruits. Lack of weight was the only thing hampering the club.

The season opened on a highly successful note, Victoria thumping Vancouver over on the mainland. Stan Stanyer, a 165-pound halfback with mercury in his legs, paced the 20-9 mauling by scoring a pair of sensational touchdowns.

Victoria's home opener was to be against University of British Columbia. The Varsity club was known to be green as grass but it was doubted that they could hold a team with experience enough to keep up with the rest of the league.

FEATURED BY FRASER

The main strength in Victoria defense was the kicking of Gordie Fraser. When Victoria was backed up against its own goal-line, Fraser would drop back and his long spiral punts would keep the ball away from dangerous territory. He was the main cog in the offense as well as the defense just by his kicking ability.

During the week before the U.B.C. game, Fraser was practicing his kicks against a hard charging line. On one play Fraser's defense collapsed, he was rushed and buried under a pile of line-men. When the pile-up was untangled, Fraser was found to have a badly twisted ankle—serious enough to keep him out of Saturday's game.

His loss was a crushing blow for the Victoria team. Against Varsity, his kicks were missed so badly that the inexperienced visitors went home with an upset 7-5 victory against the defending champions of the provincial crown.

Only half the Vancouver squad had ever been on the field before but a clever quarterback named Johnny Currie more than made up for their rough spots with his clever ball handling and astute play calling.

Vancouver had no success trying to skirt the Victoria ends but they consistently punched out gains through the line.

SMART RUNNING ATTACK

The Victoria back-field, Stanyer, Benny McMillan, W. V. Putnam, John Harrison, Bert Nichols, Cam Forbes, Bill Oliver, Cyril Wightman and Don McMurchie gained ground with a smart running attack, but bogged down when near scoring territory.

Currie pulled a sandy on the Victoria club in the first quarter, giving his club the lead. With the Vancouver club holding a first down on the Victoria five-yard line, the local squad bunched up for the expected series of bucks. However Currie took the ball on a lateral pass around end and went over unmolested.

Twice Victoria defenders were tackled behind their own goal line after gathering long kicks and were rouged, giving Vancouver two more points.

PROVIDED THE THRILLS

But it was Victoria who gave the crowd the biggest thrill of the day.

Behind by five points, Victoria was again defending in the shadow of their goal posts. The wily Currie attempted a short on-side kick into the Victoria end zone but the ball went astray.

Stanyer gobbled up the loose ball, cut for the side-line, and set his sights on the Vancouver end zone, 90 yards away. The 90 yards were strewn with Vancouver tacklers but Stanyer swivel-hipped and straight-armed his way through the entire team to score the only Victoria touchdown of the day. Campbell Forbes' attempted convert was slightly wide and Vancouver eventually won the game on the margin of two rouges.

Former gridiron greats, Cyril Wightman (left) and Bill Oliver.

TIME OUT!

"Now don't you mind Dad, Tom you go right back and ask him again sometime soon when the Tigers aren't losing!"

Synthetic Blood Being Stockpiled As C.D. Insurance

More than a million pints of synthetic blood are being stockpiled by U.S. civil defense officials as insurance against a national disaster—or an enemy atomic attack.

The synthetic blood won't take the place of real blood plasma. But it will help solve a thorny problem: How to fill the hurry call for millions of pints of blood if such a disaster ever hits.

Not enough whole blood or plasma would be available for immediate treatment of casualties from even a single atomic attack on a major metropolitan area, civil defense authorities explain. And they fear such an attack would probably strike several large cities at the same time.

The 1,200,000 pints of synthetic blood extender, called PVP-Macrose, which the U.S. Federal Civil Defense Administration has purchased from Schenley Laboratories, would help bridge the danger period between the first flash of disaster and the time when whole blood and plasma could be made available in sufficient quantities.

FOUND SATISFACTORY

The extender has most of the desirable properties of blood, according to laboratory experts. It has been found satisfactory in treating shock due to trauma, surgery, hemorrhage or burns.

A single injection of 500 cc. (one pint, for example will maintain circulating volume in an injured man for 12 to 24 hours. By that time, defense officials believe, it will be possible to rush whole blood or plasma to the scene.

Though new to this country, PVP-Macrose was developed in Germany during the Second World War, and was used in treating more than 500,000 German battle casualties. Today it is used routinely in many German surgical clinics.

TIME OUT!

"Well, you asked me to get you something to put them in, didn't you?"

Gruber Conducts

Symphony Conductor Puts Record Right

Motor Cars and Yorkshire Pudding Creep Into Tilt on Merits of Composers

Colleague Steed has an unfair advantage over me. I have, in the past, taken issue in these columns with some of his statements. My editors have deleted these passages, on the grounds that anything that might be said in that paper is beneath the notice of all those associated with this journal.

Gruber

Most recently, however, Mr. Steed, feeling evidently altogether too secure in his hiding behind this journalistic immunity, cast aspersions on my planning of programs for the Symphony Orchestra in a manner that would indeed be sufficient for a wiser man than myself to consider them beneath his trouble to answer them publicly.

Mr. Steed flatters me to a degree by being so concerned over my opinions on certain British composers. It brings home to me the evident truth that my opinions are of considerable importance—something I have not been disproportionately aware of before.

FROM A NEGATIVE FACT

Mr. Steed is touchy to the point of the imaginative. From the one negative fact that I have not yet conducted any music by Elgar, he infers that I do not like Sir Thomas Beecham, that I do not like Rolls-Royce cars, that—if space had permitted him—I do not like roast beef and Yorkshire pudding, that I do not like fog, the English language, and traveling in the "Queen Mary." That, in short, I suffer from a general Anglophobia, which subversive and indeed insubordinate attitude he feels called upon to bring to public notice lest I cause the downfall of the Crown and the British Empire

All because I have not yet conducted music by Elgar!

Well, now, it is, of course, common knowledge that because one does not eat rice one is not the mortal enemy of China, from Buddha to Mao-Te-Tsung. Because one says the French trains are unkempt (as to schedule as well as cleanliness) one plots the downfall of France. And so forth, and so forth. With a relevancy that even my devious mind is hard put to see, Colleague Steed even blames a good American company like General Motors or my "preoccupation" therewith, for my having avoided programming music by Elgar. Mr. Steed means, of course, that I should do better "preoccupying" myself with the British motor industry, because it is, again, a widely accepted fact that all devotees of the Austin motor car worship at the altar of Elgar, and know all his scores by heart.

I am led to the grievous conclusion that Mr. Steed has not been perusing my writings with the same regularity and attention as I have been his—it may be beside the point to surmise that he would have done so, reciprocally, with more a feeling of duty than pleasure.

NEWS FOR HIM

In any case, I have news for him—though to you, the rest of the readers, this may be repetition, which you may choose to skip. I have repeatedly stated my opinion that Sir Thomas Beecham is an artist "sans pareil." The only reason I do not drive a Rolls-Royce car is because I cannot (forgive me for being obvious). I love roast beef and Yorkshire pudding (though I prefer a clear day to a foggy one). I think London as fascinating a city as I know. I am a regular reader of "Punch." I have driven Jaguar cars at over 100 miles an hour, which is an achievement for that fine British car all the more to be respected in view of the indifferent skill of the driver. And I recall with awe and respect a Rolls-Royce taxicab in Lausanne, Switzerland, which had traveled an authenticated one million miles.

Now to come closer to the point. I have always thought the folk-music which emanated from the British Isles—the Scottish, Welsh, English, etc., folk-songs—to be the most beautiful in the world. Of the formal composers, I regard Purcell (whose music, incidentally, I have conducted here as well as in Toronto) the greatest of English composers—in which opinion I am in excellent company.

Handel, I regret, is an English composer neither by birth nor in style. Now I am slowly and unavoidably coming down to the crux of this admittedly inconsequential controversy.

NEVER FAR FROM MIND

The names of Sir Edward Elgar and Ralph Vaughan-Williams have never been far from my mind whenever I set the programs for an orchestral season. I have heard much of their music, and, from the purely technical point of view, know many of the notes contained therein. These two artists have my respect due creative artists from re-creative ones. What I cannot give them, for the present, is my understanding, from a non-musical, philosophical—spiritual, if you will—point of view.

For me to play their music in the face of these handicaps, and on the strength of technical understanding alone, would be tantamount to hypercritical faking, which I will under all circumstances refuse to indulge in, notwithstanding Mr. Steed's exhortations.

He asks, in fact, the humanly impossible. Even the greatest of musicians and conductors are known to be equally at home by no means in all types and styles of music, though they, no more than I, resign themselves philosophically to this to the point of not doing anything about it. Nor would it be to the point to enlist in my further defense the known and publicly stated opinions of at least two world-famous musicians, both in their seventies, an one of them a most eminent British conductor, of what THEY think of Elgar's music. I am not in the least influenced by them, which may be to my further detriment.

SERVANT OF THE COMPOSER

It is no service to the composer if the performer plays his works without having taken sufficient trouble and counsel with himself to come to some understanding of the former's works. A performer's sole "raison d'etre" is to be the servant of the composer. For a performer to use any composer's music to show his own proficiency or for his own glory is the lowest of artistic criminal offenses—criminal nonetheless just because the laws of the country do not provide formally for its punishment.

Critic Describes Gruber as 'Middle of the Road' Man

By AUDREY ST.D. JOHNSON

With regard to symphony programming, Hans Gruber will, I hope, pardon me if I refer to him as a "middle-of-the-road" man!

Audrey

At any rate he should do so, for what I am suggesting is that he is, musically at least, an arch diplomat and an adroit balancer and equalizer of values. I have always admired him for refusing to woo attention by acting on the podium like a marionette worked by an operator with St. Vitus' dance. Or by playing "sleazy" music, as Constant Lambert would say. Music that requires no mental alertness, no effort of concentration on the part either of players or listeners, is not the stuff that develops quality in an orchestra. Nor in an audience!

'CONDUCTORS' BALM'

This season's programs, as announced, contain nothing that would be found on the light side of a "pops" program. But every pops concert includes one or two items which might be described as conductors' balm. Something from the repertoire of more familiar masterpieces with which the conductor can drown out the voice of his conscience!

The Victoria Symphony Orchestra, this season, will play several of these. There is, for instance, the Mendelssohn Midsummer Night's Dream" incidental music, the Preludes from "La Traviata," the Dvorak New World Symphony.

All music of unquestionable fineness; all music of broad appeal. Then there are a number of selections that are not beyond the scope of the average listener, yet lie within the realm of the absolutist—the person for whom general familiarity of a musical composition breeds contempt!

Bach, Beethoven, Mozart, Haydn, Franck, are represented in this category. And then we come to the embattled ranks of contemporary composers! Gruber is too intelligent a musical director to ignore them even though he knows a majority of his audience believes they deserve that fate—which is, after all, worse than death.

AN ASSET AT ANY PRICE

So he includes two of the best established and least resented of living composers—Stravinsky and Sibelius. And of their works, he selects the Russian's, "Firebird" suite which has been acclaimed from the day of its first performance and a symphony whose popularity has greatly enhanced the reputation of the Finnish master.

And that, I think you will agree, is a middle-of-the-road program policy it would be difficult to excel. A symphony conductor with such talent is an asset to an organization at any price!

* * *

Speaking of contemporary music reminds me that I have been variously taken to task or heaped with praise over my remarks concerning the compositions of a young Canadian composer recently. Nothing, as I think I have said before, raises such fierce antagonism, as modern serious music. Yes, I seriously mean "serious"!

The majority of modern composers are extremely serious and ardent in their intention and in their seeking. Very little music is written with a tongue-in-cheek attitude. Musical composition is entirely too much a labor of love—with accent on the first word of the phrase—to be a thing many people would care to jest over.

Well, I honestly think the young composer in question is talented, though to just what extent remains to be seen. The point is that it is always difficult to judge accurately the musical creations of one'e own age. A man, walking into a concert hall before the turn of the century was assailed by the music of Wagner's "Tannhauser."

"What on earth is that?" he demanded, outraged.

"That, my dear sir, is the music of the future," came the reply.

"Well then, for heaven's sake let it be heard in the future and not now!"

And that, in effect, sums up the case of the contemporary composer. He is a man working out of his own time and for the benefit of generations unborn. The style and concept of Beethoven did not suit audiences nurtured in the concise, elegant tradition of the contrapuntal age.

Brahms roused antipathetic reactions of the most violent kind; Schumann was warred upon by many critics; Franck's symphony—a masterwork to the ears of today—was viewed with contempt and played grudgingly by the members of the orchestra who introduced it in Paris, so short a while ago as 1889. Composer Gounod characterized it as "an affirmation of impotence pushed to dogma."

AVOIDING ENDLESS REPETITION

Each time the stream of music thrusts its way into a new channel, the watchers on the bank set up an outraged protest. If composers created music only according to the ideas of the laity, and turned out endless repetitions of the familiar music would have become immobilized in an era of the early Italian masters. None of the glorious and well-loved masterpieces from the time of Bach to the twentieth century would ever have been written.

MUSIC TEACHERS

PIANO

MARY L. ADAMSON, L.R.S.M., R.M.T.
PIANO AND THEORY
1316 MONTEREY AVE. G 2682

Recommended by World Famous Musicians
REX SCHOOL OF POPULAR PIANO
568A YATES (Don Partridge, Mgr.) G 5631

INSTRUMENTAL

C. H. DENIKE, A.R.C.T., R.M.T.
CLARINET, SAXOPHONE and THEORY
2830 GRAHAM STREET G 5736

MARY HAMMOND, Mus.B., M.A.
CELLO FOR BEGINNERS OR ADVANCED
2736 DUNLEVY ST. B 5096

MUSIC SUPPLIES

Sheet Music, Books, Instruments
VICTORIA MUSIC CENTRE
735 View (Teachers'-Students' Supplies) B 1311

BERG'S MUSIC SHOP
Instruments, Reeds, Strings, Repairs
Vocal and Instrumental Recordings
719 Pandora Ave. (Sheet Music) E 4421

MUSICAL INSTRUMENTS, SHEET MUSIC, ACCESSORIES, SUPPLIES AND SERVICE.
Everything for the Music Teacher and Student.
FLETCHER'S
4 Floors at 1130 Douglas G 0561

For Space in these Classified Advertising Columns please call B 5131

Few Points Lost In 'Great Books' Of Western World

By W. G. ROGERS

The 54 "Great Books of the Western World" are your chance to settle down for about 10 years of solid reading.

What is the Western World and what have its outstanding inhabitants had to say for it? How have its scientists, novelists, poets and philosophers shaped it, and how have they been shaped by it?

Perhaps all the answers aren't here, but it's hard to believe any important ones could have been skipped in this set of books, assembled in the course of nine years at the cost of $2,000,000, with the backing of the University of Chicago and the Encyclopedia Britannica.

Volume I contains an essay, "The Great Conversation," by editor Robert M. Hutchins, who was chancellor of the university when this vast project was started.

CONTINUES FOREVER

Liberal education, with us in theory, ought to be much more with us in fact, he declares. Anyway, a liberal education is something you can't have "had." It goes on and on, particularly in these 32,000 pages, these 25,000,000 words.

Volumes II and III contain the unique "Syntopicon" devised by editor Mortimer J. Adler. He has filed the intellectual heritage of the west under 102 basic headings. These are subdivided into a total of 2,987 topics, with 163,000 references and 1,798 "key terms."

As a dictionary is for words and an encyclopedia for facts, the "Syntopicon" is for ideas. You can sit down and read right through its 102 separate factual essays, amounting to 600,000 words written by Adler.

You can read through the 54 books just as they are arranged, chronologically, or you can start with an idea and run it down to dramatist, statesman, historian, mathematician, economist astronomer, wherever it leads you, or you can follow the suggested 10-year reading lists.

BIBLE LEFT OUT

On the theory that everyone already owns a Bible, it is not included. On the theory that we are too near our own times to be able to judge contemporaries definitely, Freud is the only man whose writings reaches into our century. So this begins with Homer, Aeschylus, Sophocles, Euripides and other Greeks.

LIBRARY LEADERS

The Marionette

"An Unfinished Journey," de Polnay.

"Two Eggs on My Plate," Olsen O. Reed.

"Silver Chalice," Thomas Costain.

T. Eaton Co.

"A Many-Splendoured Thing," Han Suyin.

"Journey to the Far Pacific," Thomas E. Dewey.

"The Tiger in the Smoke," Margery Allingham.

Diggon-Hibben

"Not An Inch," W. Townsend.

"Maeve," James Reynolds.

"The Wallace Case," John Rowland.

BOOKS AND AUTHORS

BY STUART KEATE

"The Struggle For Europe," by Chester Wilmot, is not exactly the kind of thing your doctor prescribes for hammock reading. It's about 725 pages long, profusely illustrated with war maps and graphs, and generously interlarded with footnotes and appendices. But I decided to assault it on vacation. Ten days later I put it down, firmly convinced that it was the finest book I had read in many, many years.

Stuart Keate

This does not except the war books of Winston Churchill, Dwight Eisenhower, Omar Bradley, Drew Middleton, Alan Moorehead, Ralph Ingersoll and all the others. Wilmot's book is imperishable, the best documented account of the European war yet to appear.

The reason is that the Australian writer and broadcaster (he was a combat correspondent with the B.B.C.) has done a prodigious amount of homework. **"Struggle for Europe"** is the fruits of six years' research and writing.

Best of all, his story is not one-sided. Better than any other historian, he has made shrewd use of captured German documents (including a log of Hitler's telephone talks with his commanders in the field) and personal interviews with men like Model, Student and Speer.

The result is that the author sets up each campaign in the manner of a chess master. First he presents the British (or American, or Canadian) plan of battle. Then he switches over to the German lines, tells what strength they possessed—even down to the actual number of tanks and nebelwerfer—and analyzes their strategy. Finally he presents the collision of these immense forces.

The final outcome makes for absolutely fascinating reading.

* * *

STRONG OPINIONS

Wilmot is an opiniated man, and lays about him with a fine, devastating hand when the occasion demands. He is merciless with Admiral King, who was such an Anglophobe that he denied the Allies all but 2,500 of the 23,000 landing-craft he had under his command. He chivvies Omar Bradley for his pettiness in telling Ike that he would quit and go back home unless he could be captain of the team. He flays General Patton for his flamboyance and his large-scale gas pilfering, which left other Allied armies short.

Basically, Wilmot is a "Montgomery man." He proves—to the satisfaction of one reader, at least—that Monty was not the cautious, set-piece operator the Americans have made him out to be; that in the Arnhem action (and in his general plan for a sweep through the Ruhr) that he was capable of imaginative, even daring, soldiering.

Wilmot hammers home two fudamental tenets:

(1) The war could have been ended in 1944 if Monty's "single thrust" plan had been followed, rather than Eisenhower's insistence on a broad, general front which tended to spend his strength;

(2) The post-war political outlook would have been much different if the Allies had mounted an assault through the Balkans, rather than in the south of France. In this connection, it is surprising to hear that Stalin was once so hard-pressed on the Eastern front that he actually recommended a Balkan "second front."

How we lost the peace—or how we gave it away at Yalta—makes for appalling reading; almost as grave as the consequences of our reckless "unconditional surrender" demand. Because of this, Wilmot argues, Hitler was able to starch up the German backbone and, finally, to bring the whole nation down in flames about him.

Roosevelt's naive belief that he "could do business with Uncle Joe," and his last-minute disenchantment, have been told before. But is it as well known that F. D. R. actually insisted on leaving Mr. Churchill out of certain vital conferences with Stalin, and refused even to tell his secretary of state (Stettinius) what went on behind those closed doors? The impact of this chapter can only be described as monstrous.

* * *

It is particularly interesting for Canadian readers to find out how a dispassionate observer assessed our land forces in Europe. On pretty nearly all counts, we come out well.

On D-Day, the Canadians penetrated seven miles, further than any other division. At Caen and in the Scheldt they fought magnificently. But it is interesting to know that at least one Canadian corps commander (unidentified) was dismissed around Falaise because his forces did not show enough spirit in taking an objective. On the other hand, Gen. Guy Simonds is saluted as one of the top commanders of the Allied forces; a soldier of vast courage, ingenuity, and talent for the unexpected thrust.

If you can get a copy of **"Struggle For Europe"**—it's published by Collins, and has been on sale at most book-stores here—by all means, do so. It is recommended absolutely without qualification.

* * *

"Don Camillo and His Flock," by Giovanni Guareschi (Pellegrini & Cudahy): Giovanni Guareschi, who has been called the Italian James Thurber (a gross exaggeration), about Don Camillo, a priest in a small village in the Po River valley of Italy, and his troubles in leading his flock.

BEST SELLERS

(Compiled by Publishers' Weekly).

Fiction

"The Caine Mutiny," Herman Wouk.

"The Houses in Between," Howard Spring.

"The Silver Chalice," Thomas B. Costain.

"The Gown of Glory," Agnes Sligh Turnbull.

"Matador," Burnaby Conrad.

Non-Fiction

"Witness," Whittaker Chambers.

"Anne Frank," the diary of a young girl.

"A Man Called Peter," Catherine Marshall.

"The Sea Around Us," Rachel L. Carson.

"Windows for the Crown Prince," Elizabeth Gray Vining.

REVIEWS IN BRIEF

Nevil Shute Tells Of 'New' Australia

"The Far Country," by Nevil Shute, William Morrow & Co.

Nevil Shute's new novel, "The Far Country," is a tribute to his adopted country and to the "new Australians" like himself who are helping to transform the dominion from wilderness to world power.

His principal characters are Carl Zlinter, a Czech physician who had to work as a lumberjack in Australia because he lacked a British medical degree, and Jennifer Morton, who came to visit relatives in Australia and found it a much happier place than the crumbling England into which she was born.

Shute, who has made his home in Australia, has set their story against a background of Australian country life—a life that has been hard and primitive in the past, but which promises to acquire eventually the graciousness and spaciousness that marked life in rural Britain in the 19th century.

* * *

Airman's Story of French Underground

"The Frontiers," by John Strachey, Random House.

John Strachey, war minister in Britain's late Labor government, wrote "The Frontiers" while adjutant of a Royal Air Force fighter squadron in 1941. It is the story of an R.A.F. pilot shot down over France and his successful evasion of German occupation troops and Vichy police with the aid of the French underground.

The novel was so close to fact in its discription of underground methods that the British censor forbade its publication until after Second World War. Now published in the United States by Random House, it emerges as a story not only of escape, but also of a poignant love affair between the airman and a French girl who befriends and guides him to safety.

Interwoven also with the main theme is an illuminating debate on political philosophies with a character whom Strachey now frankly admits was the late Pierre Laval justifying the path of collaboration with fascism. Some of the same arguments are advanced today by Communist fellow travelers.

NEED A NEW DICTIONARY?

THE THORNDIKE-BARNHART DICTIONARY

Is Your Answer

THE MARIONETTE

Your Personal Book Shop

1019 DOUGLAS ST. E 1012

EATON'S

To Obtain

ANY BOOK

Mentioned On This Page

Phone Empire 4141 Or Call at

EATON'S—Book Department, Main Floor

Pin-Curl Coiffure for Natural Wave

Be sure to include hair beauty in your off-to-college preparations. The smart girl above is giving herself a new pin curl home permanent. Its simple method copies her nightly pin curl job, and its automatic neutralizing process sets, styles and cuts the hair in one operation. Once her hair is pinned, she turns to other before-school musts like packing (top center). When the basic 45-minute processing time is up, all that is necessary is a brief water rinse.

Her packing is finished and her curls have thoroughly dried. Before she leaves for the station she brushes them out into shining waves and ringlets (lower center). At last she is off to college, looking smartly dressed in her brand new suit, and sleekly coiffured with her curls fluffed softly beneath the brim of her deep-crowned cloche (above). School days will be chic days for this young woman. She rates top marks for outstanding grooming.

By ALICIA HART

If you are one of the lucky girls who is campus-bound this fall better take some time out from the rush of activties to concentrate on your beauty preparations.

It is a positive fact, as any bright college girl knows, that no amount of intellect or personality can bring you success without an attractive appearance.

Always be sure your face is scrubbed and prettied to perfection. Your curls should be shining with health, and arranged in a sleek, easy-to-manage coiffure.

Of course, you can discipline your tresses with morning and evening brushings that total 100 strokes a day, massage your scalp to health, and keep your hair shampoo-clean, but how about that curl?

Since fashion has cast out the poodle, and embraced casual curls, if you haven't natural waves you'd better enlist the aid of a home permanent.

* * *

On new kit sets, styles and curls your hair in one simple operation. The neutralizing is automatic. Fuss and bother are reduced to a minimum, because it works on the same principle as your nightly pin-curl set.

Plan to give yourself a new curl before you leave home, so it will work for you in making those first impressions of rush week.

* * *

Give your hair a permanent on the same day you pack. Read the directions all the way through to the end so you'll understand that this particular home permanent requires no time-check curls, no neutralizing, and no second setting once your permanent curls are made.

While you take your morning shower, give your hair its pre-permanent shampoo. Dry your hair until it is just barely damp. Wind the more wave-resistant hair at the nape of the neck on the midget neckline curlers that are included in your kit.

If you wear your hair shoulder length or longer, you might want to wind this neckline hair on regular-sized curlers instead of your kit's smaller ones. This section of your hair is the only one where waving lotion is applied before the curls are wound.

Now you're ready to pin-curl the rest of your hair just as you would if you were merely putting it up for a set. Only be sure that each curl is evenly wound and no larger than a dime. Big, bushy pin curls will spoil the result.

After all the curls are pinned, soak each one with the waving lotion. (Remember, your neckline curls have already had their first application.) This should use up the remainder of the first half of the bottle. Remember to put the lotion only on the hair wound in the pin curls.

Now wait 15 minutes. Resaturate all your curls, including the neckline section, with the remainder of the waving lotion. Wait 45 minutes while your curls process. Since there are no time-check curls to keep you occupied, you can turn your attention to laying out your clothes for the packing job.

* * *

Time up? The final step is a two-minute rinsing with luke-warm water. Afterwards towel-blot your curls so they will dry more quickly. The rest of the day you are free to pack and lock up your suitcase and trunk.

Just before leaving for the station, comb out your curls as you usually do and brush the ringlets into place. Your perfectly controlled, lovely looking hair will give you the fine grooming start to your college beauty preparations.

From all outward indications, you will certainly look like a girl who is on her way to bigger and better things.

BEDTIME BEAUTY

Always Follow A Schedule

Bedtime beauty may take some special effort on your part, but your husband will appreciate it, indeed.

Nothing so exasperates the man of the house than a sticky, gooey skin, a bobby-pinned head that resembles the hide of a porcupine, and poorly fitting, unattractive attire.

If you are home all day, there is absolutely no excuse for you to reserve your beauty care for the evening hours. All pinning and creaming should be done during the day.

But if you are a working wife, it is obviously impossible to avoid a night-time ritual. The best way to approach the situation, however, is with a system.

Remove yourself from the family scene about an hour before you will be ready to retire. Take your bath, and give you skin and hair whatever treatment is necessary.

Keep in mind the fact that most skin creams complete their action 10 to 20 minutes after application. So there really is no point in leaving them on overnight.

If your hair requires nightly pin-curling, you'll find attractive slumber caps to wear while you sleep. Choose pretty nightgowns, too. Try to achieve the same overall look of good grooming and tastefulness you maintain through the day.

HOUSEHOLD HINTS

Before you buy your new refrigerator, be sure to determine the actual kitchen space you have available. For efficient operation, the equipment must have a space above it of at least 10 inches, and two or three inches at the sides and back to allow for free circulation of air.

* * *

A continuous supply of hot water is of major importance in doing the family laundry if best washing results are to be obtained.

* * *

Don't ever use ammonia in the soap and water solution you prepare for cleaning your costume jewelry. This rule also includes all jewelry that is gold or silver plated.

* * *

The hard, smooth surface of glass pots and pans is easy to keep clean. Soak utensile to loosen stuck-on food. Use fine cleaning powder rather than rough cleansers that might scratch the surface. Glassware should be protected from sharp changes in temperature and from boiling dry.

* * *

You can improve the appearance of non-washable shades by placing them on a flat surface and erasing the grime with a dough-type or art gum ereaser. Use light strokes.

When you are washing dirty white gloves, rub soap well into all the soiled spots and roll each glove up tightly, starting from the fingertips. Let them lay about an hour, so the soap can loosen the soil. Then wash briskly in warm soapsuds and the dirt will disappear.

* * *

Broken china can be salvaged to make decorative boxes for the dressing table. Just shatter the broken pieces into still smaller units. Then glue the bits to either a wooden or cardboard box, using various colors. Finish by applying shellac over the whole surface.

* * *

To help prevent the accumulation of mineral deposits in the inside of a tea kettle, boil a mixture of equal parts of vinegar and water in the kettle, cool, and let stand several hours. Use a wooden spoon to scrape off the loosened scale.

* * *

To prevent shine on a closely-woven wool fabric, press the material on the wrong side with your vapor-steam iron, or with a pressing cloth on the right side.

* * *

Leftover vegetables added to an omelet make a tasty and wholesome dish.

EXPECTING?

Plan Life While Waiting

If you are expecting a baby, certain of your favorite activities will have to be curtailed, while others can continue at usual.

Your doctor will advise you, of course, but here are some general rules you might keep in mind.

Above all, avoid exhaustion. It is much wiser and healthier to stop walking or driving before you actually feel tired. If you are a woman who enjoys an active life, make every effort to concentrate on moderation.

Certainly such energetic exercises as horseback riding and dancing should not be included in your daily life. Unnecessary risks at this point might have disastrous results.

You mustn't overdo your housework either. Allow periods throughout the day for rest and outdoor walks. It is most important that you get enough fresh air and sunshine.

If it is necessary for you to do any traveling, again check with your doctor. He knows your condition best, and will advise you as to which means of transportation will be most satisfactory. Airplanes or trains are usually recommended because they get you where you want to go quickly and smoothly.

During this waiting period keep you life full of interests and activities. And, of course, do all your planning for the future.

Conditioners Work Miracles on Hard Pan Soil

Invaluable for Creating Gardens Where New Homes Stand on Bare Patches of Clay

BY CECIL SOLLY

During the past six months we have been hearing and reading a great deal about these new materials which have been the subject of tests all over the world. There are three kinds of soil conditioners, powder, flake and liquid. The possibilities of this chemically made resin, now being tested, are as thrilling as they are remarkable.

Cecil Solly

Hundreds of thousands of today's new homes stand on bare patches of blue, grey or yellow clay. Wet and slippery in spring and fall, and hard as concrete in summer, such soil destroys much of the incentive to improve it. In the recent tests that I have made personally, I have found that results are very remarkable, almost miraculous, on these clay, shot-clay and hard pan soils which compose about 50% of all home gardens in this area. The material is not needed on rich, well-drained valley soils. Little improvement can be found from its use on sandy soils. It is GOOD for poorly drained soils; if the SUB soil lacks drainage, this must still be corrected. It is excellent for clay soils that pack.

STABILIZERS

One of the manufacturers says:

"What may a soil conditioner be expected to do? Let us look at the basic facts. Synthetic soil conditioners, like the polyuronides (plant gums) are introduced by the normal decomposition of such natural structure improvers as manures, composts and plant residues.

"These soil conditioners act principally upon the clay component in soils and to a much lesser degree upon the finer silt components. In this way they stabilize the particles against the dispersing or slaking action of water.

"If the soil has been worked by any suitable mechanical means, such as hand tools, rotory tillers or full-scale farm machinery, into the desirable granular condition of a good seed bed, then the action of the conditioner on the clay will produce agglomerates whose persistence in the soil will preserve the loose, porous condition. This is necessary for good 'tilth.'

"Soils high in clay sizes will respond best.

"Another point to remember is that the action of soil conditioners is physical-chemical in nature. Sufficient amounts must be used if worthwhile results are to be obtained.

BY CULTURAL PRACTICES

"It is important to bear in mind that conditioners stabilize soil structure, but do not create it. In other words, a conditioner can only fix a soil in the state to which it has been converted by appropriate cultural practices.

"If the preparation has not produced a loose, porous seed bed with soil clusters of desired size, addition of a conditioner will not change this state of affairs.

"Since conditioner is absorbed tenaciously by the soil, it must be placed where its presence is desired. Application of a solution of a conditioner to a hard, crusted soil will not cause aggregation or any change in mechanical condition of the crust, and may in fact stabilize the undesired condition.

"How then must soil conditioners be used if the consumer is to obtain the beneficial results he may be looking for? First, he should have a soil which is capable of improvement, and one which is of a type which will give the desired response to a treatment; for example, a soil containing appreciable proportions of clay and fine silt.

"Soils which already have good structure and soils which are predominately sand will not be benefited appreciably.

MUST BE PREPARED

"Second, the soil to be treated must be prepared mechanically. This may be done before or after application of dry conditioners, or before solution application, but it must be done thoroughly since the conditioner can only stabilize whatever structure is produced by such preparation.

"The moisture content of the soil should be high enough to facilitate this preparation.

"Third, sufficient conditioner must be added to produce the effect desired, and it must be incorporated to the depth to which improved soil structure is needed.

"For example, in the case of building new lawns, treatment to a depth of one-half inch may be sufficient to keep the soil in place and to let the seeds germinate.

"For deeper rooting, such as in gardens, treatment to a depth of three to six inches obviously may be required. Once in place and adsorbed by the soil particles, it will not move appreciably with movement of ground water.

"Conditioner may be added in dry form, in which case it should be powdered very finely, or in solution. However, care must be exercised to use a solution sufficiently strong to insure penetration to the desired depth."

QUIZZING THE GARDENER

Q—I would like to know why my plum tree does not keep its fruit on? The droppings are either wormy or exuding a gummy substance.—B.A.

A—Worminess in plums is generally due to attack by curculios, stinging insects which lay their eggs under the skin of the fruit. In time more or less gum collects at the punctures before the fruit drops to the ground. Spray twice with a solution of lead arsenate, 2 tablespoons wettable sulfur, 5 tablespoons lime, ½ cup to a gallon of water will keep the curculios under control. The first application is made a week after the flower petals have fallen—and repeated in two weeks.

* * *

Q—Our new brick home stands out in marked contrast to our neighbors' wood houses. What vines do you recommend which are not too vigorous in their habit of growth?

A—Well-chosen and well-grown vines mellow and soften a brick or stone house as nothing else can. For the front of the house, which is in sunlight, plant Boston ivy, parthenocissus tricuspidata veitchi, one of the best clinging vines. On the shady sides of the house plant Baltic ivy, hedera helix baltica. While the Boston ivy will grow in the shade, Baltic ivy will not withstand a sunny location in the winter. The smaller leaved Low's ivy, parthenocissus tricuspidata lowi, is less vigorous in growth than Boston ivy.

* * *

Q—Will you please give me information about growing ivy as a house plant? I have been snipping off runners and putting them in water. Some of them sprout and form roots but more often they shrivel and die.

A—Ivy may be started by layering, that is, covering portions of the vine. After roots form at the covered area, this portion of the plant is several and treated as an independent plant. Or cuttings may be taken now from firm shoots and planted in pots. The best medium to root cuttings is in coarse, clean river sand. They may later be transplanted into ordinary clay pots and grown in a medium consisting of approximately one-third leaf mold, one-third sand and one-third sandy loam.

* * *

Q—Do crabgrass roots live over from year to year?

A—No, crabgrass is strictly an annual, and so lives just one season. New plants come from the seed that lies in the soil all winter and germinates when the soil gets warm in May and June.

* * *

Q—Why are some trees more attractive to bolts of lightning than others?

A—The following trees are most likely to be struck by lightning, because of the nature of their bark surface, the apparent water content in their internal structure, and their height: Oaks, elms, locusts, hickory, tulip tree, poplar, spruce and pine. The large tree least likely to be struck is the beech.

* * *

Q—Will cucumbers and squash cross-pollinate when planted side by side?

A—It is possible, but should a cross occur it would affect the seed only and not the fruits. Research men have tried to cross-pollinate such crops without much success.

* * *

Q—Is it too late to plant Gladiolus bulbs?

A—No. Gladiolus corms put in the ground now will bloom in late September. Be sure to fertilize the soil, and to water them well during periods of drought.

Crab Grass Control by Chemicals Now Possible

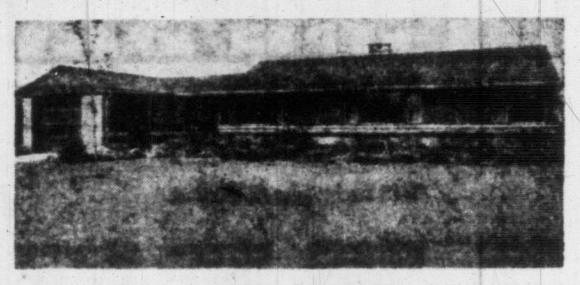

A weedless lawn without hard work is now possible.

Crab grass, long the No. 1 summer pest of lawns, can now be controlled by chemical treatment. In infancy it is not easily distinguished in the lawn but in midsummer it ruins the appearance of lawns.

You may know crab grass as wire grass, water grass, or even quack grass, though the real quack is quite different. Crab grass is killed by frost, but starts from seed in early summer. In midsummer it becomes conspicuous for its coarse stems, difficult for the lawn mower to cut, and soon develops rusty red seed stalks which discoler the lawn, and drop seed for the next year's crop.

No effective and economical method of eradicating this pest was ever found, until chemical weed killers were developed, and it resisted the first one, 2,4D, which deals with most other lawn weeds. Considerable success has been had by those who use PMAS, the initals standing for the chemicals in the formulation, chiefly mercury. A more effective chemical, potassium cyanate, then was released, after tests by both government and state experiment stations.

Though PMAS is poisonous, potassium cyanate is harmless to animals, including pets and children, in spite of the resemblance of its name to the deadly potassium cyanide. It has been used for years by onion growers to kill weeds in their fields, among which crab grass was present. Since it killed crab grass along with the others, it was tried out for lawn use, and proved to kill both this pest and chickweed, without injuring the grass. Temporary yellowing of the grass may be noticed after an application, but it lasts only a few days, and the chemical breaks down into potash and nitrogen, both plant foods, so that growth may be stimulated by the application.

Two sprayings are recommended, the first when plants are first detected, the next before the plants which may escape the first treatment go to seed. Use a sprayer, to apply the solution in a mist which will coat the grass leaves. Follow directions accurately, and do not spray dry grass. Either water the lawn before spraying, or apply just after a rain.

Annual spraying may be necessary until your neighbors spray their lawns and the production of seed to be carried by the wind and by birds is ended.

If you have not sprayed your lawn with 2,4D this year, a combination of 2,4D with potassium cyanate will kill nearly all lawn weeds with one spraying. When you do this you may find many vacant places in your lawn, where the weeds formerly grew. An application of plant food to stimulate growth of the remaining grass will quickly cover these vacant places with fine lawn grasses. Instead of being the hardest work required for good lawn care, weed killing has become a simple matter of strolling around the yard, directing a lethal spray upon the pests.

LIEUTENANT-GOVERNORS OF B.C.

Hamber in Office When Royalty Visited

Generous in Hospitality and in Gifts From Private Fortune for Every Wartime Effort

By N. DE BERTRAND LUGRIN

The regime of Hon. Eric Werge Hamber and his wife at Government House was distinguished by the greatest honor which has ever been bestowed upon British Columbia. It was the visit of their Majesties King George V and his gracious Queen Elizabeth. Most of us can remember the day they arrived, perfect weather and old and young lining the streets awaiting the Royal procession which we greeted with heartfelt enthusiasm. That visit seemed to draw us more closely within the great family of the Commonwealth than we had ever been before. The smiling faces of our king and queen as they returned our greetings brought to us a realization of the glory that has been and always shall be England and in which every member of the Commonwealth can claim a heritage.

Mrs. Hamber was one of three other hostesses in North America who entertained Their Majesties, the others were Lady Tweedsmuir of Rideau Hall, Mrs. Franklin Roosevelt of Washington, and Mrs. Sarah Delano Roosevelt, the president's mother at Hyde Park.

AT CORONATION CEREMONY

The governor and Mrs. Hamber in 1937 had the privilege of special seats in Westminster Abbey when King George and Queen Elizabeth were crowned, and they attended the court ball at Buckingham Palace.

Winnipeg was the birthplace of Lieut.-Governor Hamber, but his parents were English, his father, Edmond Marsh Hamber of Wordsworth, Surrey, England. Mrs. Hamber was Aldyne, Irene Hendry. She was born in New Westminster where her parents settled in 1872. She was chosen May Queen of her native city for she was a very pretty little girl and grew up to be a lovely woman. Her primary education was in New Westminster, but later she was sent to school in Germany to study art and the languages.

Hon. Eric Werge Hamber, C.M.S., and Mrs. Hamber

MARRIED IN LONDON

She was presented at court in London, and it was in London that she married. The wedding took place at St. Columbus Church in 1912.

It was understood when the governor and his wife came to Government House that they should spend six months there and six months at their home in Vancouver. Their regime was during the war years, but they entertained generously, opened their home for any affair for the soldiers, sailors and nurses. The governor gave $100,000 from his personal fortune as an outright gift. Every war charity was aided by them. Most of all they loved to give parties for children of the Orphanage, and of the Queen Alexander Solarium, especially at Christmas time. The Girl Guides and the Boy Scouts and the Sea Cadets had a warm place in their hearts. One of the most popular acts of their regime as far as the cadets were concerned was when the governor turned over his yacht Vencedor to 100 of them. The governor and Mrs. Hamber went along on a trip with them which will never be forgotten. There was one day in Seattle Harbor when the Vancedor slipped in among a large fleet of United States warships and were given a salute and a royal welcome.

DISTINGUISHED GUESTS

Among other distinguished guests at Government House were the Duke of Kent, His Excellency the Earl of Athlone and Princess Alice, many noted musicians and artists, among the latter the famous Gracie Fields. She was the guest of honor at a garden party, and never were the beautiful lawns and gardens more closely packed with guests. Gracie won the hearts of everyone, singing song after song, some of those in the crowd joining in the choruses.

The governor and Mrs. Hamber were greatly missed when they left Victoria, they had formed such an important part of the social life of the city and identified themselves with so many organizations. Among the latter the governor was vice-president of the Queen Alexandria Solarium, Provincial chairman of the Salvation Army, governor and life member of the B.C. Cancer Foundation, and Mrs. Hamber interested herself in most of the women's associations for welfare work in Victoria. She is and always has been an active member of the I.O.D.E.

IT HAPPENED 30 YEARS AGO

Victorians Helped to Furnish Aged Ladies' Home

By MARGUERITE LAUGH[illegible]N

There was great bustle and [illegible] air of excitement in the Aged [illegible]dies' Home in October, 1912, for [illegible] new wing of the [illegible]ome was opened by [illegible]Hon. Dr. H. E. Yo[illegible]g, in the unavoida[illegible] absence of Hon. [illegible]ichard McBride, [illegible] premier of B.C.

Laughlin

Later the same afternoon, in the new reception rooms, Mrs. T. W. Paterson, wife of Lieut.-Governor of B.C. opened the bazaar whose funds were in aid of the new building.

The Home for Aged Ladies was founded in 1898 and had its beginnings in the old French hospital—the site of the present institution—where two elderly ladies occupied rooms. The necessity for the institution drose from the needs of an old crippled woman whose husband was in the hospital, and who was unable to care for herself. A kind friend took her to the newly-founded home in an express wagon which had been especially fitted with easy chairs. An energetic group of women, Mrs. I. Gould, Mrs. William Grant, Mrs. L. Goodacre and Mrs. H. Carne organized and managed the affairs of the home.

The present building was erected in 1909 and in the intervening years between then and 1912 the home housed between 30 and 40 women. Quarters were soon found to be too cramped and it was deemed necessary to build an additional wing. As with the original building every attention was given with the idea of affording maximum warmth, sunlight and comfort to those of advanced years. The latest conveniences of steam heat and electric light were also provided. Kind friends donated other extra home comforts such as warm dressing gowns, cosy slippers and foot warmers.

Mrs. William Grant, one of the members of the original committee. She died in 1943 at the age of 90.

Over the years the original committee had added to its numbers, Mrs. W. L. Clay, Mrs. Vincent, Mrs. Simon Leiser and Mrs. McTavish.

The corridors and reception rooms on that October afternoon in 1912 were filled with interested visitors who patronized the bazaar generously. Tea was provided by the ladies of the First Presbyterian Church. The Metropolitan and Reformed Episcopal young ladies served capacity crowds with ice cream. The decorations throughout the home were the artistic work of Mrs. McTavish and her daughters. Miss A. Thain and her orchestra provided musical entertainment. Many handsome donations were received from generous Victorians. Mrs. Goodacre furnished the upstairs sunroom, and bedrooms were furnished by Mrs. H. D. Helmcken, Mrs. McTavish, Miss Finlayson, Mrs. Shotbolt, Mrs. Landsberg and members of the First Presbyterian and First Baptist Churches. Others who gave donations were Mrs. W. Grant, Mrs. Dixie Ross, Mrs. Goulding Wilson, Smith and Champion, Spencers, and Miss Jessie Cameron who gave a room in memory of Miss Agnes Deans Cameron.

ANOTHER NEW WING

The humanitarian work started in 1898 has been efficiently carried on throughout the years. A second new wing was added in 1938 and opened by Lieut.-Governor E. W. Hamber. The home has always been practically self-supporting and rarely has appealed to the public for aid . . . a worthy tribute indeed to the kindly motives of the women who organized this worthwhile project.

FACTS

The first decennial census in the United States was taken in 1790.

* * *

Three times as many school buses were made in 1949 than any other type of bus.

* * *

The huge wings of a B-47 Stratojet bomber "wiggle" as much as 13 feet in flight.

* * *

The jerboas, small jumping rodents, are said to be able to travel faster than a galloping horse.

* * *

There are 6,430 registered hospitals in the United States, containing 1,456,912 beds.

CANASTA — JACOBY

Rules Can Settle Card Fights

"Please settle an argument," requests a Memphis correspondent. "The game was four-handed Canasta, and I was dealt a red three. I put it down on the table but forgot to draw a card for it. Hence I had to play on for a while with only 10 cards in my hand.

"As the hand proceeded, I developed four sixes, four sevens, and a pair of deuces. Finally, I got a third deuce, so I put my entire hand down. I didn't care which way I put the deuces as long as all three of them were used to make one canasta or the other.

"One of the opponents then challenged my meld. He said I didn't have the required count, which happened to be 120 points for both sides.

"I said I was melding out concealed. I pointed out that no minimum count is required when a player melds out concealed.

"My opponent's wife then got into the act. She said I was not allowed to meld out concealed, since my failure to replace a red three left me with a short hand. The opponents then found a book and read out a rule to that effect.

"I have two questions in connection with this. First, is there such a rule? Second, is it fair to quote the rule in a home game between neighbors?"

Yes, to both questions.

To begin with, it is easier to meld out concealed with only 10 cards than a full normal hand of 11 cards. This advantage is undeserved, and therefore the laws provide that a player who has failed to replace a red three may not meld out concealed.

Now for the second question. Is it fair to stick to the rules in a home game? Yes, because there is no other sensible course to follow.

In a friendly game you may decide to overlook unimportant infractions of the laws, but you can't afford to overlook important infractions. For example, you may ignore the fact that a player touches the top card of the stock pile and then decides to take the discard pile. Such a rule is not ignored in a match game, but it may be overlooked in a home game.

But you can't let a player enjoy an undeserved advantage. You must allow the laws to equalize the situation. That's one of the important reasons for having laws in a game.

In the case being discussed, therefore, the attempted meld is not legal.

STAMPS — R. NAIRNE

FINIS FOR SPERATI

The notorious Sperati, whose counterfeiting activities were referred to in this column recently, has been laid by the heels at last, and the stamp traders, particularly in Europe, where he operated, heave a sigh of relief.

For several years past the Syndicate of Stamp Dealers in Paris have been bringing pressure to bear on the government to stop the flow of amazingly executed forgeries of rare stamps which this man has been producing and marketing without hindrance. For owing to the French law permitting manufacture and sale of facsimilies of stamps, provided they are sold as such, it has been heretofore impossible to prevent him from turning out his little masterpieces of engraving.

PASS AS GENUINE

Luckily the French government has at last realized that though these fakes may in the first instance be sold as copies, it is not long before they fall into the hands of people who pass them off as genuine, for they are so well done that even experts have sometimes disagreed as to their status.

So Sperati was hailed into court, was given two years' suspended sentence, fined 120,000 francs, and must pay the Syndicate of Dealers 500,000 francs damages. This is in recompense for the adverse effect of his activities on the market for rare stamps.

Wealthy collectors who had been buying partly as an investment naturally got cold feet when they found that their treasures could be almost perfectly copied for a small fraction of their cost.

TO GET EVEN

As a matter of fact, this was exactly Sperati's intention when he turned his hand to forging. At one time he had been a keen philatelist, and had spent considerable sums on his hobby, until he discovered that some dealers had been selling him at high prices faked and repaired stamps that were practically worthless. This upset him so much that he decided to get even with the stamp trade in general. Being an expert printer and engraver (his father had a high class establishment of this nature) he devoted his time to the manufacture of counterfeit stamps, and soon had the trade in a dither.

* * *

The advent of the new catalogues is always looked on as the season-opener for philatelic activities. Both the Gibbons and Scotts 1953 editions have come to hand, and these will be eagerly scanned by all good collectors to check off prices with the old volumes.

Local interest centres mostly in the B.N.A. group, and a look at Canada shows quite a few items showing increases, starting with the 3d 1951. The dollar values of the Jubilees and many 20th Century issues have been priced upwards. Biggest jump is the 50c Lumbering O.H.M.S., which has doubled in value, being now $8.50 unused and $7.00 used.

Your Move to Win

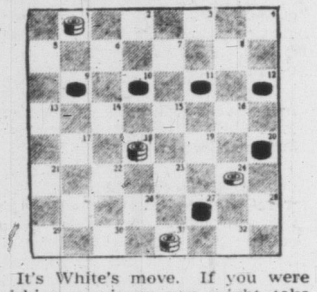

It's White's move. If you were picking a winner you might take Black. You'd lose your bet if you did. White, moving upboard, wins in four moves.

Solution: White moves 1-S, Black jumps 20-27; White jumps 5-16, Black jumps 12-19, White jumps 31-22 to win.

Only five icebergs during the 1951 iceberg season are known to have drifted south of the 48th parallel, approximately the southern limit of Newfoundland. Such a low number is unprecedented.

* * *

The British Empire is responsible for more than a quarter of the world's food supply, according to the Enciclopedia Britannica.

Victoria Times Weekly Crossword

PUZZLES

CROSSWORD by Eugene T. Maleska

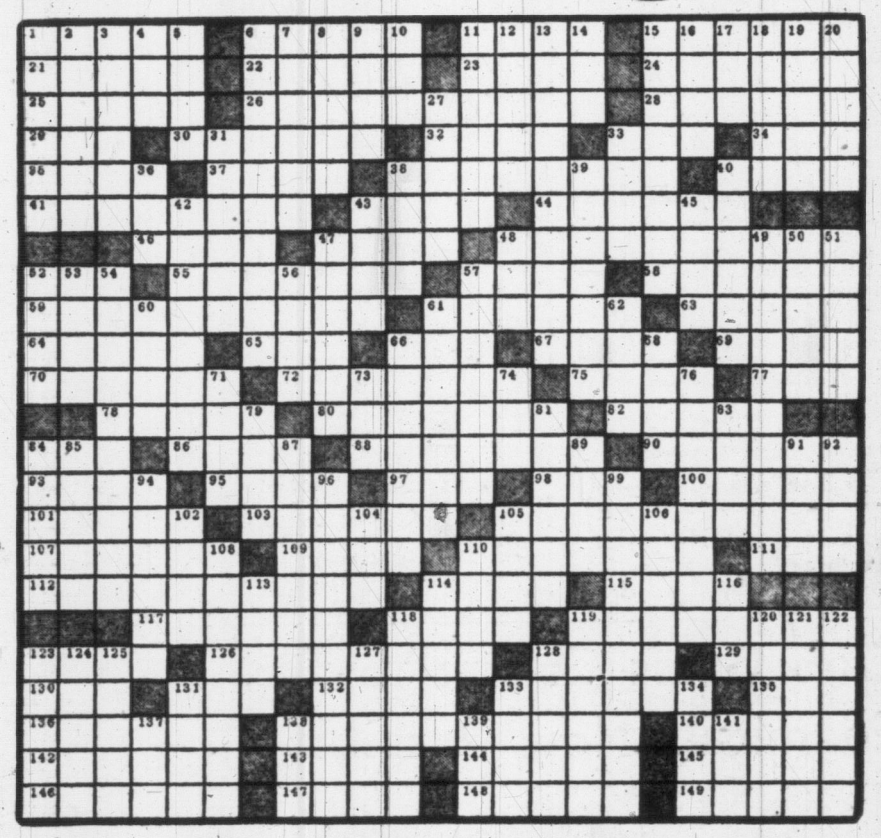

ACROSS

1 Convulsive movement.
6 Pith hat.
11 Imitate.
15 Tracts at river mouths.
21 Emir.
22 Decree of the Sultan.
23 Temptation.
24 Peculiarity.
25 Bury.
26 Tickles.
28 Cite.
29 Needlefish.
30 Instructed.
32 City in Iowa.
33 Inclosure for swine.
34 American poet.
35 Arabian poet.
37 Wading bird.
38 A hot day.
40 Operatic star.
41 Charm.
43 Wide-mouthed jug.
44 Liking.
46 Foolish.
47 Collegiate society.
48 Surfaces for posters.
52 Mrs. Johnson.
55 Payment for instruction.
57 Desert in Asia.
58 Implant deeply.
59 Trousers.
61 Pouter.
63 Shakespearean clown.
64 Giant.
65 Pester.
66 School of whales.
67 Congress.
68 American rail.
70 Dramatic.
72 Particulars.
75 Small quantity.
77 Rodent.
78 —— belli.
80 Den.
82 Seat of Creighton University.
84 Generation.
86 Indian agriculturists.
88 Gleam.
90 Living in meadows.
93 Produced.
95 Puerto Rican muttonfish.
97 Office-holders.
98 Egyptian goddess.
100 True up.
101 Catkin.
103 "Sport of kings."
105 Surgeon's specialty.
107 Inflammable substance.
109 Sharp sound.
110 Somewhat savage.
111 Seine.
112 Had a reciprocal effect.
114 Long piece of wood.
115 Exclamation of contempt.
117 Deer's horn.
118 Weaver's reed.
119 Stupid person.
123 Wild hog.
126 Carriage used in Russia.
128 Tin foil for mirrors.
129 The maples.
130 Mother of all.
131 Prevail.
132 Race tipster.
133 Melodious.
135 Top card.
136 Retrieve.
138 Anti-mosquito oil.
140 Helped.
142 Fancy work on the front of the car.
148 Weeded.
144 Insertion.
145 Singapore strong drink.
146 Avenue.
147 —— Hardy.
148 Declare.
149 Old school equipment.

DOWN

1 Tap.
2 Straw hat.
3 Starry.
4 That woman.
5 Emporium.
6 Act of staggering.
7 Source.
8 Courses.
9 Redact.
10 Conger.
11 Din.
12 External.
13 Dictated.
14 Amen.
15 Harangue.
16 Swirl.
17 Cover.
18 Lake in New Zealand.
19 Young sponge.
20 Pintail ducks.
27 Denoting a kind of braid.
31 Significant.
33 Barter.
36 Free of.
38 Aquatic bird.
39 Resembling the sun.
40 Lighthouse.
42 The worship of devils.
43 God of love.
45 Air.
47 Handle.
48 Morass.
49 Proof.
50 Portuguese coin used by American colonists.
51 Ermine.
52 Chooses citizenship.
53 Levantine ketch.
54 Prier.
56 Natterjack.
57 Boring tools.
60 Squirrel shrew.
61 Matching.
62 Adopted son of Claudius.
66 Machine gun.
68 Drive down with light blows.
71 Billiard sticks.
73 Unshorn sheep: dial.
74 Perched.
76 Olympic contest.
79 Rise.
81 Church.
83 Arabian physician.
84 The violin maker of Cremona.
85 Urchin.
87 A bit of education.
89 Was sorry.
91 Bride of king Michael.
92 That not.
94 Hold beloved.
96 Conversion into steel.
99 Original and two carbons.
102 Sea swallow.
104 Nehru's country.
105 Unctuous.
106 Radiant.
108 A woolen stuff.
110 Sorrows.
113 Social group.
114 Greek philosopher.
116 Weight of Bulgaria.
118 Firm.
119 Artistic dance.
120 Evangeline's land.
121 Late.
122 Dig the dirt.
123 Great masses of ice.
124 Public.
125 Teutonic sea god.
127 Observed.
128 Oklahoma oil capital.
131 Trick.
133 Small hollow.
134 News agency.
137 Intoxicant.
138 Rolled tea.
139 Brownie.
141 Indisposed.

. . . Diagramless Puzzles . . .

***21 x 21, by D. W. Barr**

* ACROSS

1 River in Scotland.
7 Females.
9 East Indies island.
11 Scoffed.
12 Turncoat.
15 Eruption.
17 Rubicund.
18 Milky plant juice.
19 Employer.
20 Commotion.
22 Sitona.
23 Jokes: slang.
24 Military leggings.
27 A son of Adam.
29 Pointed.
31 Congers.
32 Exchange: colloq.
34 Choler.
35 Till.
36 Seraglios.
38 A collection.
40 Vestibule.
41 Trial.
42 Memorabilia.
44 Scotch light lunch.
45 Put.
46 Causerie.
47 Indian warrior.
49 Beverages.
50 Contradicted.
52 Move backwards.
54 Double curve.
55 Carouse.
56 Cosy.
57 Organized.
60 Disheartens.
63 Biting fly.
64 Eddy.
65 Hasty pudding.
66 Indian flour.
68 Ornament.
70 Fuegian Indian.
71 Cautious.
72 Degrade.
74 Costumed.
76 Odors.
78 Sailor.
79 Exclamation.
80 Measure.
82 Flags.
83 English magazine.
84 Injuries by exposure.
86 Ophthalmologist.
88 East Indian herb.
89 Masculine name.
90 Bevel out.
92 Potpourri.
93 Oleoresin.
95 Wayhouse.
96 Tuning fork.
98 Flaunting.
100 Hearken.
101 Truncheons.
102 Overlook.
103 Envelope of a comet.

DOWN

1 Male offspring.
2 Church dignitary.
3 Promise.
4 Irish poet.
5 Sailing vessels.
6 Israelites.
7 Be at fault.
8 Visits.
9 River bottom.
10 Canticle.
11 Fair.
12 Known facts.
13 Withstood.
14 Clever.
15 Got the better of.
16 Russian vehicles.
17 Comes to perfection.
21 India cattails.
22 South African fox.
23 High-flavored.
25 Rubber tree.
26 Quickly.
28 For fear that.
30 Diagram.
31 Orient.
33 One under care of another.
36 Forepart.
37 Mix-up.
39 Chills.
41 Dissertation.
43 Coin of Macao.
46 Stone chest.
47 Oblique.
48 Outlet.
51 Squatters.
52 A taking back.
53 Pity.
55 Brings to bankruptcy.
57 Established in office.
58 Patriarch.
59 A pair.
60 Demands payment.
61 Polishing material.
62 Common bird.
63 A fold.
65 Witty sayings.
67 Aft.
68 Arabian tambourine.
69 Mother of Apollo.
71 Part of the foot.
72 Philippine Negrito.
73 Mexican wild cat.
75 Frees from outer covering.
77 Aurora.
78 Sanctity.
81 Vibrates.
83 Love apple.
85 Navigate.
87 Jungle beast.
88 Pinnacle of ice.
91 Disable.
94 Chemist's study.
95 Office holders.
97 Greek letter.
99 Tagalog mother.

***24 x 20, by Alice D. Vaughan**

* ACROSS

1 City.
13 Trains excessively.
14 Simon Legree
15 Balanced.
17 Smooth out.
19 Gem.
22 Devour.
23 Ireland.
25 Former.
26 Mongolian.
27 City in Iowa.
29 Intrigues.
32 Asserts.
33 Predict.
36 Mexican Indian.
37 Own.
40 Hairless.
41 Diversions.
44 Bristle.
46 Comrade.
47 Offspring.
48 Follow.
49 Stream.
51 Kind of stew.
53 Spring.
54 Bird home.
55 Tamarisk tree.
56 Thickest.
58 Gazes.
63 Pimmer.
65 White frock.
66 Holm oak.
67 Rodents.
68 English tree.
69 Spar.
70 Choler.
71 Withdraw.
73 Short love song
75 Hebrew letter.
76 Tear.
78 Punch.
80 More positive.
82 Developed.
83 Having a seed covering.
85 Lessens.
86 Pine orchard.
87 Whitest.
88 Bake stoneware.

DOWN

1 Shed.
2 Grape jam.
3 At no time.
4 Calm.
5 Combining form: wax.
6 Psychologic term.
7 Chinese measure.
8 Unit.
9 Basins
10 Paragraphs.
11 Principle.
12 Belgian river.
14 Surfeits.
16 Tropical trees.
17 Bravely.
18 Impaired.
20 Burdens.
21 Orate.
24 Mother-of-pearl.
25 Exult.
28 Fiend.
30 Neckpiece.
31 Curve.
32 Credits.
33 Fur shade.
34 Trend.
35 Being.
37 Attitude.
38 Burden.
39 Walking props.
40 Naked.
42 Teases wool.
43 Hotels.
45 To the quiet side.
46 Center.
50 Gaelic sea god.
52 Goddess of youth.
55 Hebrew month.
57 Serrated tool.
59 Track referee.
60 Winged.
61 Fine extract.
62 Supernumerary.
64 Silkworm.
71 Worship.
72 Ancient nation.
73 Greet.
74 Outing.
75 Whole.
77 Biblical name.
78 Lima bean.
79 Remain.
80 Juice.
81 Plexus.
82 Driver's guide.
84 Indian timber tree.

Solutions of Last Week's Puzzles

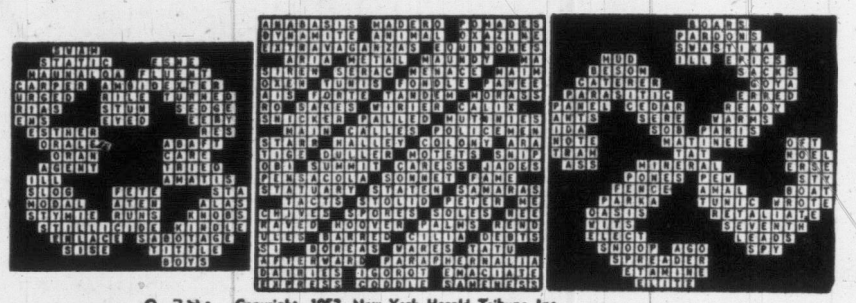

9-28 Copyright, 1952, New York Herald Tribune Inc

Last Sunday's Cryptogram

Your inquisitive youngsters usually have a very high I.Q.

Cryptogram

By T. H. Kenworth

FVWR XFUWRY ZTVIT TUSX ABE AD FRUIT ZVCC ADERS XRE YABF.

Here's the Answer in EVERYMAN'S ENCYCLOPEDIA
Set of 12 Volumes $33.00
Diggon's
GOVERNMENT at JOHNSON

Questions And Answers

Q—Who was the sculptor of the famous statue Venus de Milo?

A—No one knows who made the Venus de Milo, or when. It was probably made during the first or second century B.C.

* * *

Q—Who invented ink?

A—The ancient Egyptians and Chinese. We do not know exactly what year ink was invented, but manuscripts written in ink as long as 4,000 years ago can be seen in various museums.

* * *

Q—For what qualities are the people of Bulgaria famous?

A—For their physical strength and their length of life. Centenarians are common.

* * *

Q—Is there a marked improvement in the wearing quality of present-day shoes?

A—Yes, twice as much.

Q—What English queen never lived in England?

A—Berengaria, the wife of Richard the Lionhearted.

* * *

Q—What is the origin of the expression, "You're fired?"

A—In Elizabethan days, the verb "to fire" meant "to drive away."

* * *

Q—Are American and English golf balls the same size?

A—The ball used in the United States is 1.68 inches in diameter; the one used in other countries is 1.62 inches.

* * *

Q—Can radar spot human beings?

A—Yes.

* * *

Q—Why is there such a difference in the number of eggs produced by various creatures?

A—Danger to eggs and young determines the number produced.

Some Puzzling Dominoes

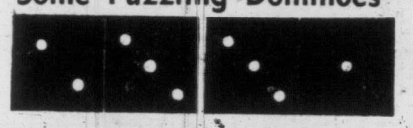

Most everyone has an old set of dominoes around the house. You can use them to work out an amusing puzzle. Note the two stones above. They are placed in such a manner that by counting the spots in their unbroken numerical order you can count all the digits from one to nine inclusive. That is, you can use the spots one and three to get four; two and three to get five; three and three to get six; three, three and one to get seven; two, three and three to get eight; one, two, three and three to total nine.

Now for the big test—select four certain stones from your domino set and try to arrange them in such a way that the spots, taken in their unbroken numerical order, can be added up to make all the numbers from one to twenty-three.

Solution: Place the following four stones end to end in the order given: 1 Double one-spot; 2 Deuce four-spot; 3 Four-three spot; 4 Double three-spot.

Reviewing the Records

By HOMER JENKS

Lee Wiley, direct descendant of a Cherokee Indian princess and an English missionary, has been a favorite singer among jazz musicians for years. The late George Gershwin preferred her interpretations of his songs, and Eddie Condon would permit no other girl vocalist to appear in his famed New York Town Hall and Carnegie Hall jazz concerts.

Lee demonstrates anew her claim to jazz fame in two albums for Columbia, one featuring Irving Berlin songs and the other, Vincent Youman's selections. She hasn't much voice and what there is sounds pretty husky, but her caressing, intimate style puts a new polish on such old favorites as "How Deep Is the Ocean?", "I Got Lost in His Arms," "Time on My Hands," "More Than You Know" and "Keepin' Myself for You." The accompaniment is in the capable hands of the two-piano team of Stan Freeman and Cy Walter.

NEW FILM ALBUM

M.G.M. has just issued another album taken directly from the sound track of a film musical. This time it's "The Merry Widow," featuring the voice of Fernando Lamas in such familiar Franz Lehar selections as "The Merry Widow Waltz," "Maxim's" and "Villa."

On the new singles, Bing Crosby in his old relaxed self on the ballad, "Do You Care?" The reverse side has Woodie Herman and His Woodchoppers backing Bing in the hand-clapping oldie, "Deep in the Heart of Texas" (Decca) . . . Jo Stafford scores with a lovely tone poem, "Early Autumn," backed by a rousing song of the Louisiana bayou country, "Jambalaya" (Columbia) . . . Peggy Lee and Gordon Jenkins' orchestra apply the same raucous, fast-tempoed style that made "Lover" a best-seller to "Just One of Those Things" and back it up with more conventional treatment of the ballad "I'm Glad There Is You" (Decca) . . .

Leroy Holmes and His Orchestra offer a most danceable version of "The Gypsy in My Soul." On the flip-over is "The Girls Are Marching," dedicated to our women soldiers (M.G.M.) . . . Spike Jones and His Country Cousins and Jerry Shard and His Music come up simultaneously with corny versions of the famed Henry Busse muted trumpet number, "Hot Lips." Spike's version on Victor has "Hotter Than a Pistol" on the reverse side, and Jerry's on Capitol, "Can, Can Can."

NOW! ON DECCA RECORDS
featuring members of the ORIGINAL N.Y. CAST
ALL THE HITS from OKLAHOMA!
On Decca Long-Play DL-800—$5.60
Kent's 742 FORT E 7104

Hundreds of Island Children Sit for Portraits and Prizes in Times-Hudson's Bay Sponsored Contest

HEATHER FORBES
. . . 23 Linden

COLLEEN HIBBERSON
. . . 1514 Amphion

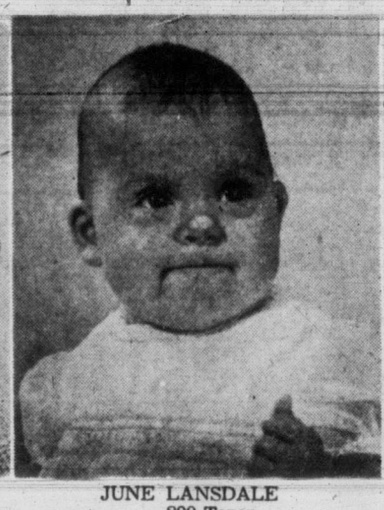

JUNE LANSDALE
. . . 800 Topaz

KENNETH RITCHIE
. . . 346 Arnold

LESLIE BENTHAM
. . . 3357 Glasgow

GARRY HART
. . . 1276 Richardson

The popularity of the "Personality Parade of Children's Portraits," sponsored by the Hudson's Bay Company and the Victoria Daily Times, is evident from the large number of Victoria youngsters taking part in the big contest.

A total of 1,400 portraits have been taken since the contest was opened on the second floor of the Hudson's Bay Co. store two weeks ago. Some of the children came from as far as Duncan to have their pictures taken.

Winner of the best child photograph will receive a merchandise scrip worth $50 to be awarded at the end of the contest next Saturday. The second prizewinner will receive a scrip worth $25, and the third prizewinner a scrip for $10.

There are also prizes for the best child photograph of the week. The name of the winner for the first week will be announced Monday.

Contest judges are Bill Halkett, Times news photographer; Mrs. Nancy Hodges, Times columnist and M.L.A.-elect, and A. G. Culver, divisional manager for the Hudson's Bay.

Local News
Women's Pages
Classified

Victoria Daily Times

Second Section
Pages 13-24

VICTORIA, B.C., SATURDAY, OCTOBER 4, 1952

BETWEEN TIMES

By MONTE ROBERTS

"There will be no Nobel peace prize this year."

And darn little peace, either.

What I can't quite understand is, how the grain elevator has grown so much more valuable in just a few months.

It must be maturing with age, or something.

At any rate, it is nice to see the price climb on the elevator. If it could only rise enough for the city to pay for the grain elevator before selling it. . .

They seem to give away a great many things at hockey games in Victoria.

Between each period, the public address system booms out additional sets of lucky numbers.

I like the way the announcer handles it. He says "Go to the penalty box at once and get your reward."

The New Westminster team seemed to have the wrong idea last night, though. Every time a member was asked to go to the penalty box to receive his reward, he complained bitterly.

I guess New Westminster does not understand Victoria hospitality.

My favorite wife is a hockey fan from 'way back, having been brought up on a diet of National League hockey since she was a youngster.

I am glad to report that, after last night, she has no regrets at missing the current N.H.L. season. She says she's seen a lot duller and more ragged games at the peak of the season in Toronto than the pre-season exhibition at Memorial Arena.

In fact, in 10 minutes she was converted from a skeptic to a loyal and vocal Cougar rooter.

Victoria is fortunate to have such a hustling, hard-driving team. And Victoria certainly is a sports town, when it packs the arena for an exhibition.

It is encouraging to see this truly Canadian sport so well supported.

Today's definition: An executive is a man who decides quickly who is to do the work.

There are some extremely contented people living out Dallas Road way.

One man has adopted a most interesting hobby. He collects bottles with notes in them.

Every fine day, he picks out a good place on the beach, and waits for the waves to wash in a bottle with a note in it.

He hasn't found any yet, but says he doesn't mind waiting.

TOPICS OF THE TIMES

A large group of youths who had been creating a disturbance outside the Victoria High School during a school dance Friday night "quietened down" when "the law" appeared on the scene at the request of a Victoria High School official, police report.

* * *

New Imperial Club has elected new officers: A. Beardshaw, president; E. Wills, vice-pjresident; K. Jones, treasurer; Mrs. E. Walton, recording secretary; Mrs. P. Amodeo, corresponding secretary; G. Slater, program convener; and Mrs. V. Harley, publicity.

* * *

Annual meeting of Ward One, Provincial Progressive Conservative Association, will be held on Monday, at 8 p.m., at the home of Mrs. J. F. McNaught, 553 Raynor Ave.

* * *

Regimental dinner for officers of the 75th (B.C.) H.A.A. Regiment, R.C.A., reserve army, will be held tonight at 7.30 in Bay Street Armory.

* * *

Saanich firemen from No. 3 Hall on Shelbourne were engaged for more than two hours this morning putting out a grass fire on Shelbourne near Wadsworth.

* * *

City police said today they believe a 15-year-old boy who was firing a .22 rifle and scaring people at a welfare nursing home Friday night obtained a firearms license by false pretenses. They took the rifle away from him and will chec kto find out how he managed to get a license.

NON-TITLE BOUT

NORTH SYDNEY, N.S., Oct. 4. (CP)—Canadian light heavyweight champion Eddie Zastre of Winnipeg will meet George Ross, former Canadian middleweight champion, in a non-title bout here October 13.

A houseboat which has been a familiar sight in the Gorge is now all house and no boat.

The big craft, built on a former landing barge, was moved today to property owned by Ted Balsom on Blenkinsop Road. It was first towed to the 100-ton crane at government graving dock, there loaded on a Heaney truck, and then taken to its new location.

* * *

N. H. Putman, B.C field crops commissioner, will attend the International Weed Control Conference to be held in Winnipeg Dec. 8 to 11. Mr. Putman will be chairman of one of the sessions.

* * *

P. M. McKinnon, 860 Queens Avenue, Friday night was elected chairman of Ward Two Progressive Conservative Association.

G. H. Henderson was named vice-chairman.

Elevator Price Boost Rejected

Patton Says City Can't Accept Bid Received Three Days After Deadline

A new offer from Kerr Gifford Ltd., of $250,000 for Ogden Point grain elevator cannot legally be accepted by the city, Arthur Patton, solicitor, said today.

At the same time, Duncan D. McTavish, representing Kerr Gifford Ltd., said he had "reason to believe there is some chance of the new offer being reconsidered" owing to legal technicalities.

He admitted the matter is under study by legal counsel. The offer is $47,500 higher than the bid council accepted.

Mayor Claude Harrison felt the city would have to stick to its $202,500 bargain of Thursday with Hallet and Carey, B.C. Ltd., but he said he had other information about which he could say nothing now.

He declined to elaborate.

"There's nothing the city can do," City Solicitor Patton contended. "It has already sold the building."

While Mayor Harrison and City Manager Cecil Wyatt felt the city would have to go through with the sale to Hallet and Carey, each added qualifying words.

"As far as I can see, the sale should go through," said the mayor. "When we accept a tender we should stay by it."

"I don't know of any circumstance at the moment, whereby the city could accept the new offer," was Mr. Wyatt's comment.

Kerr Gifford Ltd. of Portland, present tenants of the elevator, bid $201,500. Mr. McTavish, their agent stated he made a verbal offer of $250,000 to the mayor and several aldermen following Thursday's meeting which accepted the $202,500 bid of Hallet and Carey.

"The mayor and aldermen said it could not be accepted," said Mr. McTavish. "I suggested the mayor send the council resolution accepting the other bid, back for reconsideration, just as he did on the Prince Robert House matter. The mayor said he could not do that."

Friday Mr. Kerr wired the new offer to the city manager.

Bids Closed Sept. 30

"Bids closed Sept. 30," said the manager. "The new offer was not received until Oct. 3."

He added that references to date have been to the $434,917 in principal and interest which the city still owes on the elevator.

"Some consideration may be given to the value of the $205,000 received when invested," Mr. Wyatt said.

"It too has earning power. Invested with interest it would approximate very closely the city's obligation in principal and interest on the elevator."

Invested at "even a simple interest of 4 per cent" he said the $200,000 "would earn $184,000" by 1975.

It was on action of Mayor Harrison that bids were called on the elevator. He opposed a lands committee move in August which would have given a lease to Kerr Gifford Ltd. for increased rent and an option to purchase for $150,000. He said it was not sufficient.

Following council acceptance of the $202,500 bid Thursday, he stated he still believed the building was worth more but felt there was no use holding out, since "they all want to sell it."

"I was certain it was worth more, but what can you do?"

The city has only a "leasehold" of the property on which the elevator stands. It pays rent to the federal government for the property. It is believed this may be one of the legal points under study by Kerr Gifford interests.

Betters Mark

MOSCOW, Oct. 4 (AP) — The Soviet claimed Thursday Galina Zybina had bettered her own world record in the shot put.

It was reported that she had achieved a distance of 50 feet, 7.0 inches in a meet in Frunze, Central Asia, a short time ago.

Miss Zybina won the event in the Helsinki Olympics with a world record toss of 50 feet, 2.58 inches.

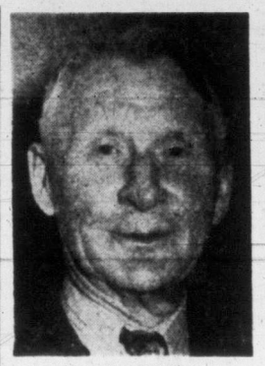

TOM KING

Old Warhorse May Race for Golden Seat

The Liberals may draft the "Sage of Golden" in an effort to win back their old Columbia seat in the coming by-election.

Tom King, 74, who held the Columbia seat for the Liberals for about 20 years, is being pressed to come out of retirement and contest the by-election, called by the government in an attempt to seat Attorney-General Robert Bonner, a non-elected minister.

In the good-natured philosopher from the Interior, the Liberals hope to have a strong candidate in the contest. He has successfully contested seven elections in Columbia riding.

He retired last year, and the Liberal candidate in the general election was V. S. Kimpton. He was beaten by 300 votes by Socred R. O. Newton.

Mr. King owns a general store and farm at Golden.

OF SHIPS AND MEN

V.M.D.-Built Vessel Readied for Navy Job

By MONTE ROBERTS
Times Marine Reporter

The Pacific Command of the Royal Canadian Navy will soon accept a new ship—H.M.C.S. Port la Reine, sturdy deep-drafted, trawler-type gate vessel, built by Victoria Machinery Depot.

Port la Reine is approaching the end of her builders' and acceptance trials, and will be turned over to the navy in about a week. She was launched last sprng, the first ship completed on Vancouver Island in the navy's current building program.

Navy observers are well satisfied with her performance to date. Her next trials, in Juan de Fuca Strait, will be on Tuesday.

Her sister ship, Port Quebec, built by Burrard Drydocks, was recently accepted by the navy, and is attached to H.M.C.S. Naden as an auxiliary vessel. Port la Reine will also be attached to the Pacific Command.

The 20-year-old Ss. Princess Norah is to have a new set of boilers. Her hull and machinery are in very good condition, and the new boilers will add years to her life.

She was in to V.M.D., Bay Street, two weeks ago for inspection, and the experts decreed that the old boilers might develop trouble. So out they'll come, to be replaced by new ones.

The radiotelephone distress and calling frequency used by West Coast radio stations of the department of transport has been changed from 1630 kilocycles to 2182 kilocycles.

Stations involved are: Alert Bay, Bull Harbor, Cape Lazo, Dead Tree Point, Estevan, Prince Rupert, Vancouver and Victoria.

Sailors take warning: Nine bundles of logs have been lost from a tow in Juan de Fuca Strait, in the neighborhood of Sombrio River. These logs are a menace to navigation.

Details aren't yet available, but the department of transport has established a new flashing white light on Bamber Point, and a new day beacon on Irving Point, Tribune Channel.

BENNETT FEARS CHAOS IN B.C.

Premier Urges Electorate To Support His Ministers

By GORDON FORBES

Social Credit or chaos. . . . This is the issue in the Similkameen and Columbia by-elections, Premier W. A. C. Bennett said today on his return from a week's tour of interior ridings.

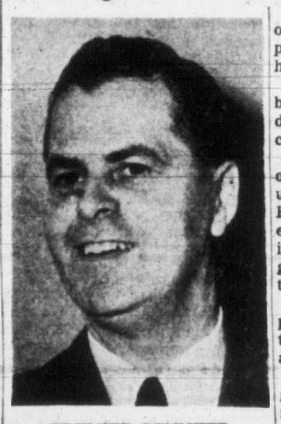

PREMIER BENNETT
. . . must risk chaos.

"Social Credit can bring order out of chaos, and I call on all people to support our ministers," he declared.

He said the government has been busy in the last two months doing what it could by order-in-council.

Noting there will be a session of the Legislature in late January or early February, Premier Bennett said it must be apparent to all thinking people it is imperative to have the attorney-general and finance minister sitting in the House.

The finance minister, he explained, must be there to present the budget and answer, personally, questions regarding it.

The attorney-general, as the government's first legal adviser, must be in the House to explain questions of law regarding new legislation and amendments, he said.

"The calling of by-elections is part of the Social Credit's plan to bring stability to British Columbia in its greatest period of industrial activity," said Premier Bennett.

Queried about reports that the government is planning to establish treasury branches in B.C., similar to Alberta, the Premier explained that the question had merely been asked of him at an Edgewater meeting.

"My reply was that we would take such a step if and when the situation requires it," the Premier explained.

He indicated no decision has been made to set up treasury branches.

"We believe in meeting problems when we come to them," he added.

One of Two Cars Stolen Overnight Recovered Damaged

Two cars were stolen in the city during the night. One was recovered in a damaged condition near Duncan and another was still on the missing list at press times, city police reported.

Julian Labrosse, 1261 Denman, awoke this morning to find his car, parked in his driveway overnight, had been stolen. Police were notified and 10 minutes later were notified by the R.C.M.P. that Mr. Labrosse's car has been found abandoned about two miles south of Duncan. About $50 damage had been done to it.

Donald D. Mann, 3268 Alder, reported to city police at midnight that his Model A two-door sedan had been stolen from Fernwood Road near the Victoria High School earlier in the evening.

Cerebral Palsy Group Explains Independence

Any organization formed here to aid cerebral palsy sufferers will not be under jurisdiction of the Cerebral Palsy Association of B.C according to Mrs. P. G. W. Dufour, secretary of the Pythian cerebral palsy committee of Victoria.

The committee is now helping to organize an association of parents of sufferers and representatives from interested groups. The Pythian group will be only one member of any city-wide organization formed.

MINISTER MUM ON OAKALLA RIOT PROBE

Attorney - General Robert Bonner will confer with Oakalla prison warden Hugh Christie Sunday afternoon in Vancouver in connection with Thursday's prison riot.

Mr. Bonner, before entering a cabinet meeting this morning, declined comment on the possibility of an investigation into the riot.

He also declined comment on the government's plans for speeding up construction of the new jail at Haney which would relieve congestion at Okalla.

Placing of two prisoners in one cell was the cause of the riot. Completion of the Haney jail will abolish the necessity of doubling up at Oakalla.

Driver Fined After Crash Injures Two

John Wesley Starck, 19, of 928 Selkirk, driver of a car involved in a traffic crash which sent two women to hospital Friday night, was fined $50 and his license was suspended for three months in city police court today.

He pleaded guilty to dangerous driving.

Starck was in collision with a car driven by Mrs. Mary Sands, 900 North Park, at Burdett and Quadra at 7.40 p.m. Mrs. Sands and her passenger, Mrs. Hope Myles, 605 Michigan, were treated for minor hurts at Royal Jubilee Hospital.

PASSED TRUCK

Constable Richard Ward told the court that accused was proceeding south on Quadra and in swinging around to pass a truck ran into the side of Mrs. Sands' car.

The officer said Starck's vehicle continued down the Quadra Street hill and turned onto McClure before it came to a halt—a distance of about 450 feet.

Constable Ward said the driver had been drinking.

Thieves Steal Fishing Gear

Sgt.-Maj. W. Harmston of Gordon Head Army Camp lost his fishing gear and Harry Turner 2067 Crescent Road, will have to take to the oars for his fishing jaunts as a result of thefts amounting to more than $300 in Oak Bay this week, police report.

Thieves tore the hasp off the door of a boathouse owned by James Baird, 2066 Marne, and stole the two rods, complete with reels and lines, Sgt.-Major Harmston had stored there. They also took the Briggs-Stratten engine out of the boat Mr. Turner had left on the beach near the boathouse.

The boathouse is located on the Foul Bay Beach near the foot of Marne.

ASK The TIMES

Q.—I was interested to read in Ask The Times how large B.C. is. Will you give the size of the other provinces please? Mrs. J.J.S.

A.—In square miles: P.E.I., 2,184; N.S., 21,068; N.B., 27,985; Quebec, 594,860; Ontario, 412,582; Manitoba, 246,512; Sask., 251,700; Alberta, 255,285; Yukon, 207,076; N.W.T., 1,304,903.

Q.—What is the best time to visit the Observatory and use the telescope there? H.F.

A.—The public is invited to the Observatory on Little Saanich Mountain Saturday nights between 8 and 10 when an astronomer will be on hand to answer questions.

Q.—Pictures of the Statue of Liberty show something in her left hand. What is it?

A.—A tablet which bears the date of the U.S. Declaration of Independence.

Anyone wishing a question answered is invited to send the problem along to the Times, addressed to "Ask The Times" Editor. Questions and answers will be published daily.

All questions should deal with matters of fact and be of general interest.

NEWS FLASHES OF THE WEEK

By STAN DAVISON

Prize Ceremony Set for Monday

BY THEA ROBINSON

North Saanich scholarship winners of last term will receive their awards Monday, October 6.

The ceremony will be held at a meeting of the Parent-Teacher Association.

Here is the award list:

Madelyne Watts, P.T.A. scholarship for Grade XII;

Ellen Anderson, Imperial Order of the Daughters of the Empire, H.M.S. Endeavour Chapter, nursing scholarship, Grade XII;

Patrick Dalton, the F. N. Wright scholarship, Grade XII;

Tony Gambrill, Canadian Legion scholarship, Grade XII;

Robin Brammell, F. N. Wright scholarship, Grade XI;

Marian Thompson, F. N. Wright scholarship, Grade X.

HOUSE MEETINGS

House meetings were held on Friday and captains elected. White House leader is Denny Beaveridge, and team leaders are: soccer, Skippy Crawford; volleyball, Jean McKay and Pat Gray; Barry Bickford and Bob Ross.

Blue House leaders are Shirley Polson and Bill Stockall. Peter Sparks captains the soccer team. Volleyball skippers are Sylvia Erb and Yvonne Bradley, Don Norbury and Harold Jacobsen.

Ticket-Sale Race Prizes Vary From Fuel to Puppy

By RUTH SONES

Any Vic High student suffering from severe chills or lacking friends need no longer worry. With little effort these unhappy characters can be the proud owners of two cords of dry wood, a companionable cocker puppy, or a mantle radio. Those who find they are not useful in dark corners might find two flash-lights handy.

These are only a few of the many prizes being offered by the students council to the city school's top salemen. Wearing grim expressions the sellers of the famous "Booster Pass," the school's financial life-blood, will again accost friends and relatives with sales talks and piles of four-ticket booklets.

Not only an investment in school activities, the passes also admit purchasers to five thrilling Friday night Totem games before Christmas. To the business-like division selling the most goes a banner. There's a free theatre ticket to all those who sell at least one booklet.

On hand at all games this year will be peppy cheer leaders chosen on Tuesday by house captains. These never-tiring performers rouse cheers with plenty of eye-catching action.

SOCIAL OCCASION

First big social event of the year was held on Friday night in the form of a staff-sponsored dance.

Casually-dressed dancers found no trouble keeping in step with the mellow strains of Bernie Porter's orchestra. Designed to acquaint new students with one another, the event featured two "draws," where previously chosen partners were claimed by the gentlemen.

Three Houses Aim at Title

BY JILL UPWARD

Competitive sports rank high as Mount Douglas High's three rival houses, Fraser, Skeena and Douglas gather points toward the inter-house shield.

Ping-pong, grass hockey and soccer top the list.

The house standings are as follows: Douglas, 27; Fraser, 26; Skeena, 19.

The school paper, The Summit, is well on its way and the first issue will go to press Oct 17.

A mammoth country fair will be held at Mount Douglas High School on October 22. The Parent-Teachers' Association has kindly offered to take charge of the tea and home-cooking.

This year a project of the Parent-Teachers' Association is to supply the three houses with sweaters for inter-house games.

S. J. Willis Elects Council Candidates

BY PATRICIA PETRIE

The excitement and suspense of the provincial elections is dying. But for the students of S. J. Willis, elections have just reached a climax.

For the last week and a half the students have been busy nominating candidates to represent their various classes in Student Council.

The elections were held in the classes last Tuesday. Candidates who were elected as class representatives are: May Lim, Grade IX A; Margaret Kennedy, IX B; Ken Martindale, IX C; Edythe Ticknor, IX D; David Mar, IX E; Wynona Foster, IX F; Gerry Gee, VIII A; Elaine Halstrom, VIII B; Russel Lang, VIII C; Beverly Lidstone, VIII D; Yvonne Boynton, VIII E; Gordon Monroe, VIII F; Beverley Sinclair, VIII G; Bob Jones, VII A; Don Kirbe, VII B; Judy Worthington, VII C; King Lee, VII D; Bernice Rogers, VII E; Jim Marshall, VII F and Wendy Copeland, VII G.

FRENCH START SCHOOL AT 4

It is very hard to compare the education systems of Canada and France in brief, but M. Ray Halin, journalist and singer of Paris, who has been visiting here, points to one big difference: French children start to work at their lessons when they are four.

"By the time he is eight," says M. Halin, "he will tackle the natural sciences."

The average French student is about three years ahead of the Canadian he says. And he is contributing an article in next Saturday's Hi-Times to tell about it.

Belmont Initiates School Newcomers

BY DENNIS GAVIN

The annual initiation for the Grade VII's at Belmont High is completed.

The mutual fun of the initiation started when the beginners came clad in the usual comic outfits, delivering low bows to every Grade XII student they met.

The last period of the day was given over to an onion race and other events—the onions being rolled down the centre corridor by Grade VII noses.

This was followed by an obstacle race through tires, under sawdust piles, which was the cause of a lot of gaiety.

The ceremony was ended when the school pledge, delivered by Robin Kitching, was repeated by the new members. Then, for their sportsmanship, the Grade VII's received refreshments.

Students To Address First P.T.A. Meeting

The first meeting of the term for Mount View Parent-Teacher Association will be held on Tuesday, October 7 at 8 p.m. in the school library.

Introductory speeches will be given by Allen Fatt, student council president; Barbara Whiteley, "Scribe" editor; Pete Winter, house representative; Dave Price sport council president and Elfie Jernslet, Y-teens president.

On the agenda will be the meeting of new teachers, to tour at the new construction scene, and a welcome from the P.T.A. president, A. G. Hemming.

Esquimalt's Commencement Wednesday

BY SHIRLEY HALLMARK

Esquimalt's commencement exercises next Wednesday afternoon, featuring scholarship, cup and trophy awards, will have a special item on the program. A gold drama award pin will be presented to the best all-round drama student, commencing this year.

Plans for a series of radio plays are being taken over by the drama club and should interest a number of students. Main project of the club for October will be the sponsorship of the Halloween dance, "Witch Wiggle," on October 24.

A very active girls' Y-teens club exists in the school this year, led by president Val Jeanes, and sponsor Miss M. McKay.

Executive officers are: Secretary, Bev Ross; treasurer, Gladys Hodge; vice-president, Jean Saunders; publicity, Dianne Sandford; reporter, Gloria Molofy; ceremonial chairman, Barb Campbell; service, Doreen Ray, social chairman, Bev Ross; standards chairman, Jean Saunders.

Two house parties have taken place since the beginning of the term. Canvassing for the Community Chest and initiation plans are well under way.

Swimming enthusiasts will find a big increase in the size of the club this year. Use of H.M.C.S. Naden pool will add to the enjoyment of the sessions, and facilitate the Esquimalt students' training.

Mary Armstrong, president of the splashers last year, will take on the same duties until the elections of the new executive. Practices are under way in preparation for the annual inter-schools gala this fall.

Charles Ozard will train the school swimmers, assisted by Miss M. McKay.

Oak Bay 'Prelims' Enjoy First Dance

BY BRIAN GRIER

The "prelim" dance was held Friday afternoon at Oak Bay High when the seemingly bewildered and somewhat bashful grade-niners had the opportunity of getting acquainted with their upper classmates. After a slow start the newcomers joined in the fun and eventually enjoyed it.

Norman Dixon did a swell job as M.C.

There has been a wave of enthusiasm about the forthcoming fair, which is to be based on a pirate theme. The committee heads for the different stalls have been chosen and are now busy selecting assistants.

There have been early morning special classes in instrumental and choir work, under the direction of Mr. G. King, the week past. He reports keen participation by surprisingly large numbers.

Girl Student Heads Milnes Landing High

By DOROTHY ARTHURS

Highlight since returning to school at Milnes Landing High was the election of the students' council.

As usual, campaigning was in full swing right up until voting time. Myrna Reid was elected president, becoming the first girl elected to this post in six years.

Others elected were: Vice-president, Evelyn Arthurs; secretary, Dorothy Arthurs; treasurer, Gail Lajeunesse; girls' sports representative, Elinor Eve; boys' sports representative, Pat George.

BLIND WORKERS

WEYBURN, Sask. (CP)—More than 1,500 of the 19,000 blind people in Canada are completely self-supporting, a meeting here was told by field secretary R. V. Rudolph of the Canadian National Institute for the Blind.

Guiding Students' Destinies at Oak Bay

Duly elected to their coveted offices, here are the young people who will guide Oak Bay High School's student activities during the current year. Left to right: Heather Clark, secretary; Monty Little, treasurer; June Bell, girls' sports rep.; Bill Gellings, president; Ron Hurley, boys' sports rep.; Don Cox, vice-president.

ECONOMY MARKS HALLOWE'EN HOP

Plans are under way for the first school dance of the new school term at Mount View.

The dance will have a Hallowe'en motif Oct. 24.

Costumes will be on a hard-times theme.

The same theme will be carried out in decorations and refreshments.

CULLED Off The CAMPUS

Congratulations are due Jim Mitchell, valedictorian of last year's Oak Bay High graduating class and past president of the Student Council, who has been presented with a subscription to the Reader's Digest for one year and an engraved certificate in recognition of his high scholastic ability and fine leadership.

* * *

Barry Lang, of Grade VIII, is the boys' table tennis champion of S.J. Willis. He defeated Hunky Lowe, also of Grade VIII, three games to one, Thursday.

In the girls' tournament, Beverley Greggor of Grade VIII placed first, with Darlaine Bagshaw runner-up.

* * *

A panel of four judges has chosen Mount View's cheer leaders for the coming sport season. Competition was keen and tension high. The four judges: Mr. Robert Huddleston, staff representative; Mr. D. Falconer, team sponsor; Alan Fatt, Student Council president; and Leslie Duplaine, student representative, had a tough job to choose the four most elegible for the team. After much consultation and puzzling, the following girls were elected: Florence Scrimshaw, Joan Kelter, Marj Lawson and Jagdish Baines.

These girls will head a cheer club made up of students attending all games and activities and those pupils interested in cheering on their school teams.

North America was credited with 43,424,000 of the total 70,300,000 telephones in the world in 1950.

Mount View Students Organizing New Clubs

BY MARJORIE LAWSON

Many new clubs are being formed this year at Mount View High and many of the old ones have got under way.

The students' council, first and foremost in the minds of all students, has been formed for the new term. President is Alan Fatt. Vice-presidents are Jean Diespecker and Norm Russell. Secretary and treasurer are Florence Scrimshaw and Diane Streeton, respectively.

Others on the council are: House captains Anne Snowsell, Pete Winter and Ken Murray; Scribe editor Barbara Whiteley, and Y-Teens' president Elfie Jernslet. Class presidents are Doug Jones, Kenny Lee, Marg South, Dig Peadneault, Leslie Duplain, Art Walker, Keith Hunter and Dick Granger.

The first meeting of the swimming club was held and a slate of officers was chosen. Joan Kelter was again chosen president with Gary Jones chosen as vice-president. Wednesday evening was chosen for swimming sessions at the Crystal Garden. This should be a good year for the swimming club.

A large group of enthusiastic girls attended the opening meeting of the Mount View Y-Teens. Elfie Jernslet is president and Anita Baird vice-president. Secretary and treasurer are Lorraine Baird and Kay Vowles, respectively. Inter-high delegate will be Donna Finch. The club has again sponsored the pop-stand.

At an organization meeting of Mount View's Glee Club, Norm Russell was elected to sit in the presidential seat. Assisting him are secretary Pat Russell and librarian Gail Anderson. Publicity chairman is Marlene Hunt, Jackie Ormond, Marlene Hunt and possibly some other will be accompanists. The Glee Club will sing at the first assembly set for October.

After many hours of hard work the Scribe rolled off the presses at noon last Thursday. It was filled with many interesting features, editorials, gossip columns, sports write-ups and fashion news. Congratulations go to Editor Barbara Whiteley, sponsor and staff.

Central Junior Hears Own Voice Recordings

By JOSEPH HAEGERT

There's a new recording machine at Central Junior High.

It will be put to a variety of uses. But one of its first was in the music classes.

Divisions V and VI made recordings of several songs in which they had been drilled. Then they were treated to a play-back. It was the very best of criticisms.

The photography club is off to a good start this year. Business is excellent. Members are making a good job of developing film and printing.

They are also making enlargements and for this they charge a small fee.

The club serves a dual purpose. It not only teaches its members a useful hobby but encourages photography amongst the student body in general.

D. V. Dore, sponsor and member of the staff, says the club has no financial worries.

Red Cross representatives from each devision elected their president, Barbara Jones, and vice-president, Bill Wilson. Dorcas Whittaker is secretary-treasurer. Red Cross membership of the school is expected to include every student.

Bewildered Freshmen Learn To Like It

Freshmen's bewilderment at various Esquimalt High School activities and seemingly strange systems came to a climax Friday night as they turned out in full force for the opening dance, appropriately named "Hi-Ball."

Don Silcocks, master of ceremonies, backed by Hugh Gray's orchestra, played a major part in keeping the dancers entertained. Spot, elimination and bingo dances made a hit with the new participants, but running a close second pop and do-nuts were served during intermission. Ken Campbell, social convener, and a group of enthusiastic students were responsible for the effective decorations in the gym.

Mt. Newton Students Win Prizes at Fair

Fifteen exhibitors from Mount Newton High School won prizes at the Saanichton Fair, held recently.

Here is the prize list: Sylvia Cave, Marlene Henderson, Carolyn Sinkinson, Doris McCullough, Joan Molyneus, Patsy Scott, Judy Goddard, Claudia Butler.

Linda Brooks, Georgette Scriven, Leola Mlchell, Margaret Callander, Heather Wishart, Rose Hetherington took awards in home economics work.

Carole Steele took a special writing prize.

'LOCAL YOKELS' OUTNUMBERED

St. Ann's Dormitories Cosmopolitan Club

By KAREN HOLM

This year at St. Ann's Academy the boarding school has a distinct cosmopolitan flavor.

To be sure, we have some "local yokels," six to be exact, but the rest are recent "imports."

Our "hayseed crop" from Decker Lake includes Linda, Greta and Shirley Andersen, and Lavinia Froese—put your shoes on, gal!

Also from the Interior we have Rose Marini from Kamloops. Vancouver contributed Patricia Malley and Marilyn Deharnais.

Vancouver Island has representatives from Nanaimo and Sayward Landing, Myrna Daines and Lea Boyd, respectively.

Our one "Yankee" in exile is Donna Reidel from Port Angeles. We have a bumper crop this year from the sun-baked land of Central America, with all coming from San Salvador. Vicki Lassaly, an old-timer, has been here for two years. Vicki is very proud of herself, for she speaks English like a native. The others are Martha Vasquez, Norma Paloma, Lydia Corticelli, our most recent addition. To hold a conversation with Lydia one must often resort to hand signs. Last, but certainly not least, are Elsa, Luz, Lassaly and Carmen Trigueros. These girls are proving to us that they are fast picking up the ways of our land, for when one is missing, a voice will pipe up, "Oh Seester, she has gone for some feesh and cheeps."

Carmen is our world traveler who just returned Wednesday from Europe, where she visited Portugal, Spain, France, Belgium, Holland, Switzerland and Ireland—also New York City. Her newly acquired wardrobe has a distinctly Parisian touch, with some American thrown in, and is without doubt the envy of all—Oh, tres chic.

Lastly, we have Ann Large, who is just the opposite of what her name might imply. This petite blonde hails from Manila in the Philippines. For those who complain about school hours here, try Manila.

There, from grade six on, they go to school from 7.30 a.m. to 5 p.m.—and we think that we're hard done by! Ann informs us that if you like heat, Manila is the place to go. However, it is still largely in ruins as a result of the war, so don't expect luxury.

It's New... It's Original... and it's yours for the asking...

JUNIOR MISS

Every Teen-age Miss loves a party... and here's a brand new illustrated booklet that's full of ideas on how to be a successful hostess. The contents include —

★ Party Ideas and Games
★ "Masquerade Magic"
★ Birthday Record
★ Party Menus
★ Date Schedule
★ Beauty Hints

Come In for Your Complimentary Copy at Our School Insignia Dept.

BIRKS JEWELLERS

706-708 Yates St. — B 4241

ARTHUR CHAPMAN SAYS—

"John, I love our new home." Many a young married woman is proud of her new home—but behind her happiness, there lurks the fear of losing it if death stops her husband's income.

Let's talk about our Mortgage Redemption Plan.

307 JONES BLDG., VICTORIA
PHONE E 4136

Dominion Life Assurance Company

R. N. E. HARRIS, C.L.U.
Branch Manager
Vancouver Island Division
307 JONES BLDG., VICTORIA

DRIVING HINTS By Heaney's

PARENTS! DOUBLE PARKING NEAR SCHOOL CROSSINGS IS BOTH DANGEROUS AND UNLAWFUL. UNDER SUCH CONDITIONS ON-COMING MOTORISTS CANNOT SEE THE SCHOOL PATROL WITH HIS OUTSTRETCHED FLAG. AS PARENTS THE PATROL SCHEME DEPENDS VERY MUCH ON YOUR SUPPORT... YOUR CHILDREN ARE BEING TAUGHT TRAFFIC SAFETY RULES, SET A GOOD EXAMPLE YOURSELF.

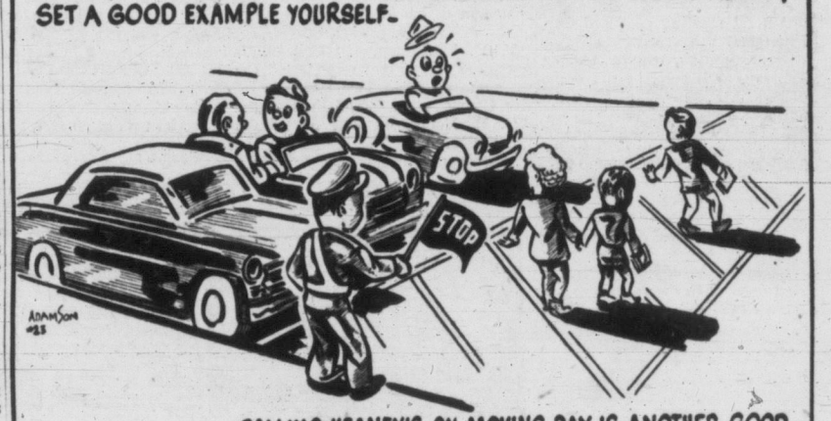

CALLING HEANEY'S ON MOVING DAY IS ANOTHER GOOD EXAMPLE TO FOLLOW. ALWAYS SAFETY CONSCIOUS.. HEANEY'S MOVING MEN WELL DESERVE THE SLOGAN

Careful since 1890

HEANEY'S Careful SINCE 1890

PROBLEMS OF CANADIAN DEMOCRACY

Solution Sought in Nation's Early History

(This is the first of a series of summaries of lectures delivered by Prof. C. S. Burchill on "Problems of Canadian Democracy." He is addressing Victoria College evening extension classes. Here he commences discussion of the problem of French Canada and some of the background which created it.)

"When most of us went to school, arithmetic periods were blighted by things called "problems." But every problem had a solution.

Problems in political arithmetic are what we are introducing here.

For each of the problems presented we can only work honestly and rather humbly, with such understanding and good will as we are capable of exercising, towards the best solution we can get.

French Canada poses the first problem for consideration.

"How can a minority group within a democracy, differing in language, in religion, in culture and tradition, in social pattern and in international outlook from the majority group, contrive to maintain the integrity guaranteed to it in the past by treay, by law and by the constitution?"

French Canada knows the will of the majority is likely to prevail in a democracy. French Canada knows treaties can be broken, laws can be repealed and constitutions can be amended.

For at least a century and a half the problem of survival . . . "la survivance" . . . has obsessed the best minds in French Canada.

The average citizen of any province other than Quebec regards the French Canada problem as belonging with an obstructive minority. To this average citizen the solution lies in devising a pattern for cajoling or coercing the minority into supporting, or at least tolerating, the policy favored by the majority.

From the point of view of the Anglo-Canadian, there is no French-Canadian problem. There is only a simple exercise in political arithmetic: embracing enough votes to gain a point, and enough policemen to enforce it.

But the best, indeed the only way, to arrive at an understanding of any political problem is through the historical approach . . . although this, too, has its drawbacks.

One must start by grasping the existing problem. Then one digs into the past to find the origin of the problem and possible hints for its solution. You may provide through this study a reasoned program for intelligent action which, in a democracy, can compel enlightened policy.

The period where we must look for the origins of the French problems is in Western Europe of 350 years ago. It was then that the flow of ideas and institutions across the Atlantic to this country commenced.

During the entire period Canada was a French colony, when institutions of government were imported and worked into the permanent framework of the nation, an administrative chaos persisted in France. It was not until 30 years after Canada had been ceded to Britain that the French revolution finally swept away the feudal anachronisms. But they had rooted here, where the revolution did not impinge.

The institutions of government were not alone among those undergoing fundamental changes in the 16th and 17th centuries in France. While government institutions controlled men's bodies, it was the church which controlled their minds and directed their ideas.

The authority of the Church and of its priests was enormous and their influence wide.

Henry of Navarre's seizure of the throne of France made possible, for a time, creation of a religious asylum in New France. But in 1610 he was murdered and Richelieu, to all intents and purposes, became the government of France. From that time only good Roman Catholics came to Canada. So it is natural colonial religious institutions were to bear the imprint of the French of the 17th century. The religious pattern had set in Canada while it was still fluid in the old land, nor did the French revolution affect it, here, as it did in Europe.

Four institutions . . . the chartered company, the re-integrated Catholic Church, the disentegrating feudal type of government and the expansion of the European powers towards new frontiers . . . combined to mould the French institutions which have survived to this day in Canada.

The Still Sweet Fall of Music

Music is a great art, a broad stream with many tributaries. Those who really love it do not confine their concert-going to that small segment of music they know. They attend a symphony concert every time one is presented knowing they will emerge refreshed, stimulated, broader in spirit and knowledge. They will hear music they know and music which is new to them. . . . They will strengthen the supports under their community's chief musical glory, and enrich their own lives. . . . The regular pursuit of this course is the only one by which men and women become true friends of music. If music has this power, the symphony orchestra in a city has the ability to influence greatly the lives of those who hear good music. . . . And this music, by helping people become better, can help change the character of an entire city.

Hans Gruber, popular young conductor of Victoria Symphony Orchestra, will mount the podium Monday evening to commence his fifth symphony year in Victoria.

At the first concert of the symphony season on Monday at the Royal Theatre, Mozart's Prague Symphony will be presented. At left, Mrs. W. A. McElmoyle, Mrs. H. M. Newson and Mrs. F. A. E. Manning listen to a recording of this number while they wait to pick up their season's tickets. Mrs. Ronald Whittington, an ardent music lover and a season's ticketholder for many years, has again taken tickets for all the concerts. Right, Donna Whitehead, Donna Easton, Garrie McNaughton and Kenny Walters, executive members of S. J. Willis Junior High School Band, receive their tickets from C. H. Denike, school music teacher, for Sunday afternoon rehearsals of the symphony orchestra, which school children are privileged to attend.

Photos by Irving Strickland and Bill Halkett

Arranged by
ELIZABETH FORBES
Women's Editor

Women

With the first breath of autumn, daughters of two well-known families hear the call of far-off places and are away to visit friends and relatives in other lands . . . to see the coronation, too, for both will remain overseas for a year. . . . Another young visitor in the city will experience a winter in the north country, where the snow lies deep and quiet and the Aurora Borealis sends colored fingers across the starlit skies.

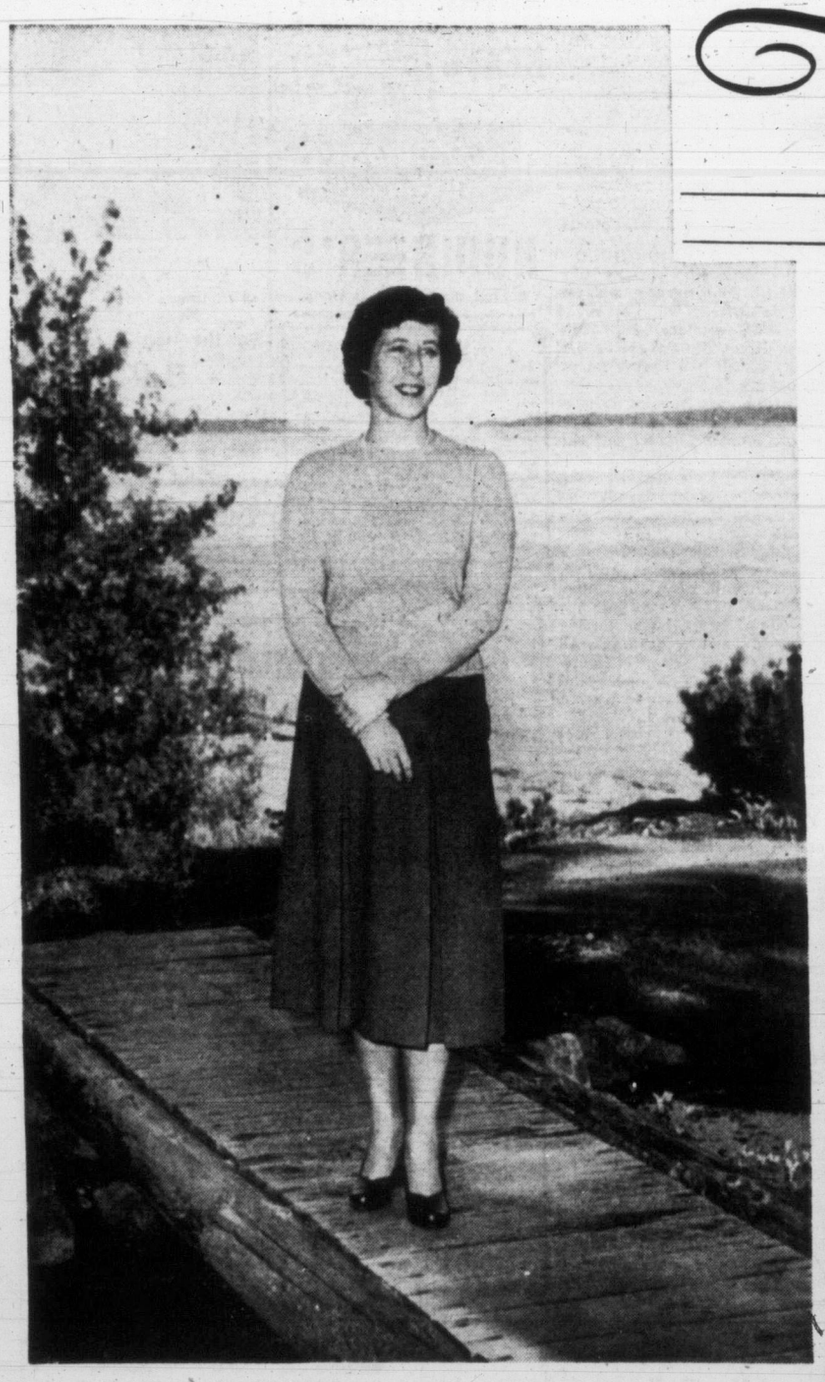

Miss Pamela Merston, Beach Drive, left Friday for Vancouver where she met Miss Sheila Stewart, who will accompany her to England. They are traveling to Quebec City via Chicago, from where they will sail in the Samaria. Miss Merston will visit friends and relatives in the British Isles and will attend the Coronation in June. (Photo by Bill Halkett.)

Miss Elizabeth Molson leaves Victoria on Oct. 16 for England where she plans to spend the next year. En route she will visit friends in Montreal before sailing on the Empress of Canada on Oct. 24. Late in November, she will fly to Gibraltar to spend 10 days or so touring in the south of Spain. (Photo by Rice, Montreal.)

Visiting her cousin, Mrs. T. H. Johns, Somass Drive, en route to Ketchikan, Alaska, is Mrs. C. F. Fortlage. The young visitor was married recently in Pasadena, Calif., and is going to the northern city to join her husband who is with the Coast Guard. Mrs. Fortlage, who is enjoying her first trip to this city, was honored at a tea held by Mrs. Johns yesterday. (Photo by Irving Strickland.)

SHOPPING GUIDE

Found Something New For the Cupboard, Ma

By PENNY SAVER

What's new in the cupboard, Ma?

If you are really keeping up to date with the modern conveniences you'll answer, "A plastic egg dispenser."

But then I know you're busy and you haven't all day to browse through the stores looking for these things so here is all the data on my latest discovery.

The dispenser is the width of an egg and the length of half a dozen eggs. It is slightly higher at the back so that as you take one egg out from the plastic "box" another rolls to the front automatically.

It's as simple as that; but just think how handy it would be instead of having to lift the case out of the cupboard every time you want a single egg?

Really something, I would say!

There's no reaching—no bother. Just convenience through a very simple plastic dispenser. As I said, the unit will only hold half a dozen eggs. Now, that doesn't let you people out who buy a couple of dozen eggs or more at one time.

The units are so designed that they will stack securely on top of each other and save space in the bargain. You just buy enough units to fit your needs.

A price tag of 45 pennies is attached to each egg dispenser.

* * *

Now here is something which I guess has been on the market for some time but I must admit I've never come across it before.

I had in mind a long-handled lighter which costs only 25 pennies. You may know all about it, but for those who are in the same boat as myself this is what I found out.

The lighter is designed to eliminate danger of matches or defective pilots when lighting a gas stove or anything else along that line.

It is said to be safer, cleaner, cheaper and quicker than pilots or matches.

Also, there is 3,000 or more lights to every refill and new flints can easily be replaced. It lights artificial gas, natural gas and other fluids instantly.

That's quite a lot for only 25 pennies.

African Girl to Speak To Church Groups Here

Miss Luciano, left, with her friend, Miss Margaret Dawson.

Miss Marie Chela Luciano, a young African girl, traveling in Canada on a scholarship from the Women's Missionary Society of the United Church of Canada, is a visitor in Victoria this weekend.

She arrived in the city this morning, accompanied by Miss Margaret Dawson, who is on furlough from Chissamba, the same mission station where Miss Luciano teaches.

The two friends are staying at the United Church Community Centre, 1120 Pembroke Street.

There was a box supper and rally of all Explorers and C.G.I.T. of the United Church, in honor of the visitors at 5 o'clock today under auspices of the Presbyterial of the Women's Missionary Society. On Sunday at 3, in Metropolitan United Church there will be a gathering of young people's societies to hear Miss Luciano speak. Sunday evening she will speak in First United Church.

Only 24 years of age, the smiling little African girl speaks enough English to make herself understood but Miss Dawson stays close to her side to act as interpreter if she finds herself at all confused with questions.

"She is a product of our mission school," says Miss Dawson, who has spent 17 years in teacher-training and girls' work at Chissamba.

"The United Church in Angola is trying to develop an indigenous church," she added. "We have an African-Girls-in-Training and there are thousands of members in Angola and 250 leaders in this work."

Miss Luciano holds a Portugese certificate in teaching and en houte back to Angola will spend some time in Portugal taking special studies.

She flew to America via Lisbon and New York and has been visiting various centres across Canada. Last July she attended the National Canadian Girls in Training camp in Ontario.

TODAY'S RECIPE

CINNAMON RICE COOKIES

Half cup butter or margarine, ½ cup beet or cane sugar, 1 egg, 1 teaspoon vanilla, 1 cup sifted flour, 3 teaspoons baking powder, 1½ cups cooked rice, ½ cup grated coconut, 2 teaspoons of cinnamon, ½ cup chopped pecans.

To make three liberal cups of fluffy rice, put one cup of uncooked rice, two cups of cold water and one teaspoon of salt into a two-quart saucepan and bring to a vigorous boil. Turn the heat as low as possible. Cover saucepan with a lid and leave over this low heat for 14 minutes. Do not remove lid nor stir rice while it is cooking. Turn off the heat.

Use exact measurements of rice and water. Time the cooking accurately.

Method: Cream together the butter or margarine and sugar. Add egg and vanilla and mix thoroughly. Add the flour which has been sifted with the baking powder. Add the rice and coconut. In another bowl, mix together the cinnamon and nuts. Form the cookie dough into balls and roll in the cinnamon and nut mixture. If the cookie dough becomes too soft to be easily handled, chill in the refrigerator before forming balls. Place the balls about two inches apart on an ungreased cookie sheet. The balls become flat as the dough is baked. If large cookies are desired and large balls of dough are baked, allow ample space between the balls since the dough spreads as the cookie bakes. Bake in a 350° F. oven about 25 minutes. Remove and allow to cool before storing. This recipe makes 18 cookies 2½ inches in diameter.

Presages First of November Wedding

The engagement is announced of Barbara Eileen Coe, daughter of Mr. C. N. Coe, Hampton Road, to Arthur Leslie (Bill) Raybone, son of Mr. and Mrs. H. Raybone, Pembroke Street. The wedding will take place in St. John's Anglican Church on November 1 at 8 p.m. with Canon George Biddle officiating. Attendants will be Mrs. L. Weich, sister of the groom, matron of honor; Mrs. B. Boothroyd, sister of the groom, and Mrs. R. Lohr, bridesmatrons; Miss Joyce Coe, sister of the bride, and Miss Dorothy Green, cousin of the bride, bridesmaids; and little Lynn Boothroyd and Darlene Wilson, flower girls. Best man will be Allan Wilson. (Photo by Joncas)

WHY GROW OLD?

By JOSEPHINE LOWMAN

As Life Begins—at 40— Exercise and Watch Diet

It is only human to think, "It won't happen to me."

Women go along for years without effort and keep a svelte figure and then suddenly find that it is a battle to hold their weight down. They also discover that their weight is accumulating in new spots. Before, even when they gained a few pounds, they did not have that pad of fat over the abdomen or those rolls under the brassiere.

The reason for the almost universal tendency to gain weight as we grow older is twofold. From middle-age on both our physical activity and our glandular systems slow down, but we continue to consume the same amount of food.

Often women eat more rich food at this time because they have more money to spend on it, and also because they indulge in more daytime social life after their children are grown.

We need less food and a different pattern in food from middle-age on if we hope to prolong the youthful portion of life and to keep our figure under control. The middle-aged person should eat smaller amounts and cut starches and fats low in the diet. Calcium, iron and protein, are the important foods at this age. Add to this a wide variety of fresh fruits and vegetables. Middle-aged persons are also apt to be deficient in the vitamin B family.

The reason for the change in the pattern of weight is due to the change in the glandular setup. The rule for vitality and youth after 40 consists of watching of diet as indicated above and of taking mild exercises. Exercise not only molds the figure beautifully but speeds up the glandular system.

Fat across the shoulder blades is a most annoying figure fault but the right exercises can do wonders. The following one is corrective to this condition.

Sit on the floor with your legs separated, knees stiff. Raise your legs separated, knees stiff. Raise your arms sideways, shoulder height. Twist your trunk to the left, bend forward and try to touch your right hand to your left foot. Raise the trunk. Twist your trunk to the right, bend and try to touch your left hand to your right foot. Raise your trunk. Continue. This is also a waist slimmer. If you cannot touch the hand to the foot reach as far in that direction as possible.

Some of you may have missed my Nine-Day Reducing Diet when it ran this spring. This gives you a loss of from 5 to 10 pounds in nine days. If you would like to have my Nine-Day Reducing Diet booklet send 10 cents and a stamped, self-addressed envelope with your request for it to Josephine Lowman in care of this newspaper.

CLUB CALENDAR

View Royal Anglican Woman's Auxiliary, Tuesday at 2.30, home of Mrs. D. S. Boyle, 211 Susanne Place. . . . Gonzales Chapter, I.O.D.E., Tuesday at 10.30, home of Mrs. W. C. Nichol, 914 St. Charles Street. . . . St. Martin's Women's Auxiliary, evening branch, Tuesday at 8, home of Mrs. S. A. Averill, 2932 Donald Street. . . . Island Temple, No. 8, Pythian Sisters, sewing tea, Tuesday at 8, at 444 Ker Avenue. Mesdames A. Heath and D. Elliott, co-hostesses.

New Officers For Scottish Auxiliary

At recent meeting of Woman's Auxiliary to Canadian Scottish (Princess Mary's), Mrs. Desmond O'Leary was elected president.

On behalf of auxiliary members, Mrs. Catherine McDonald, retiring president, received gold earrings with regimental crest.

Capt. Davidson, newly appointed padre of 1st Canadian Highland Battalion, who will go to Germany later this year, spoke to meeting.

New officers are Mrs. S. E. Park, first vice-president; Mrs. W. Mosedale, second; Mrs. B. Clarke, ways and means; Mrs. Mabel White, comforts; Mrs. L. Macdonnell, publicity; Mrs. J. Warburton, membership; Mrs. D. E. Smith, welfare; Mrs. J. L. W. McLean. Local Council of Women representative.

Arrangements were completed for parcel to be sent to Canadian Scottish Company in Germany.

Anniversary Dinner—At recent meeting of Women's Association of Fairfield United Church plans were made for anniversary dinner to be held late this month. Mrs. T. R. Handasyde was appointed convener. In charge of committees are Mesdames R. Vint, W. Allan, R. Husband, B. C. Bracewell and W. G. H. Firth. Refreshments were served by Mesdames J. Dornan and G. A. Dyson. Mrs. H. Carlyle gave devotional.

Why work over a hot stove in this hot summer weather? Serve salads. They're easy to make—refreshing and healthful to eat.

IT'S MY BUSINESS TO MAKE YOU
HEAR BETTER

J. A. MIDDLETON
Authority on Deafness

Headquarters for the Hard of Hearing
B 4524
Acousticon
219 STOBART BUILDING
745 YATES STREET

Phone E 2111 and Ask Harry About
NEW LOW-COST AUTOMATIC OIL HEAT
Sits below the floor! No basement needed! No air ducts to install! About ½ the cost of an average basement furnace!
Coleman
OIL FLOOR FURNACE
HUMBER'S
Behind the New Post Office

1947 BUICK
Beautiful Aspen Grey Four-Door Sedan, superbly maintained and fully equipped with custom accessories. Here is a car that hasn't begun to develop major wear in the moderate mileage it has been driven. BUICK owners respect and preserve the fineness of their cars which passes on to the buyer of a used Buick an assurance of superior value.
We offer this quality car for as little as $750 DOWN . . . and all kinds of time on the balance. See it today at Davis Motors Ltd., 900 Fort at Quadra and 920 Yates (next to the Bowladrome). F4

CLUB WOMEN'S NEWS

Women of the Moose, Victoria Chapter No. 25, sewing meeting, home of Mrs. Kirkwood, 527 Selkirk Avenue, Tuesday. . . . Ladies' Auxiliary, Britannia Branch No. 7, Canadian Legion, B.E.S.L., shower for bazaar, at home of Mrs. A. Jones, 635 Rothwell Street, Tuesday at 8.

In selecting an avocado you can be sure of getting the finest quality when you select those marked Calavo—meaning California Avocado. An avocado is ripe when it is picked but it must soften before it is ready to eat. Room temperature is best for this.

IN STEP WITH STYLE

By DAWN VAN NORMAN

To get the proper prospectus of the fashion picture — the fashion picture for yourself—you first have to think of what you are likely to be doing during the coming season.

If you plan a trip, you will, of course, want an entirely different wardrobe from the girl who is going to be the centre of the social whirl here at home.

If your plans coincide with the latter you will want at least one "dressy" frock in your wardrobe.

A dress you can wear for brige, for tea, for small evenings, for any informal gathering requiring a somewhat dressy turnout.

The same dress goes to matinees, to late-afternoon parties, to small and informal dinners and even, at times, to the theatre in the evening.

Whether you live in a small or big town, it's a dress a woman must have if she leads even a fairly active social life.

A sophisticated dress for city life, left, is this feminine design, softly draped and folded, done in an organzine taffeta. Gentle drapery rounds out the bodice and shoulders, deals gracefully with the hipline.

Equally handsome but less extreme is the dress on the right in shining rayon satin. Again, the soft drapery appears in the neckline and brief sleeves, is suggested in the unusual cluster effect achieved in the very full skirt. Waistline is small and neat.

St. John Ambulance

All St. John nursing and ambulance divisions will meet at the St. John headquarters, 715½ View Street, Monday at 8. Dr. A. F. McGill will lecture on orthopaedics.

Victoria cadet nursing division No. 61c, Monday at 6.30. Mrs. M. F. Sampson, cadet superintendent.

Denton Holmes cadet nursing division No. 148c, Tuesday at 5.30. Miss E. Owles, cadet superintendent.

Oak Bay cadet nursing division No. 176c, Friday at 3.45. Mrs. E. Aubel, cadet superintendent.

Victoria Centre home nursing class, Wednesday at 7.30. All members of the new mobile nursing division to attend. Miss Christine Clark, R.N., instructor. This class will last 12 weeks.

St. John and industrial first aid class, Tuesday and Friday at 7.30 p.m. A. M. Jarvie, instructor.

Basic civil defense first aid class at Metchosin School, Monday at 7.30. Ken Soles, instructor.

Beautiful Crochet

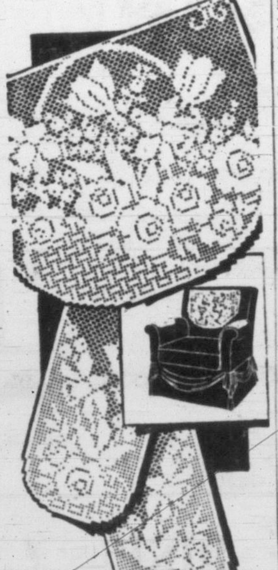

7152

by Alice Brooks

Easy chain-stitches and double crochet for this set! Suitable to be used as chair-set, buffet-set or scarf ends. Why not make all three—co-ordinate accessories?

Use No. 50 cotton for this easy filet crochet. Pattern 7152 has charts, directions for set.

Send 25 cents in coins for this pattern (stamps cannot be accepted) to The Times, Household Arts Dept., 60 Front St. W., Toronto 1A, Ont. Print plainly name, address, pattern number.

Exciting! Our 1952 edition of Alice Brooks Needlecraft Book! Brimful of new ideas, it's only 25 cents. Ninety-one illustrations of patterns of your favorite needlecraft designs, plus six easy-to-do patterns printed right in the book.

AS WE LIVE

Young Man Hero-Worships Mother, Underrates Wife

By ELIZABETH B. HURLOCK, Ph.D.

When a wife is compared—to her disadvantage — with her mother-in-law, what should she do? Should she put up an argument, ignore, or try to model herself along the lines of her mother-in-law? That is the problem facing the young wife who wrote:

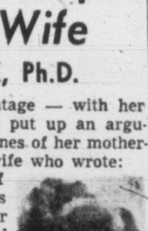

Hurlock

(Q) "How would you handle the problem of the 'hard-working' mother-in-law? Nobody has ever worked as hard as she has, according to her and her son, my husband. She has only one child and I have four sons. My husband keeps telling me I have no love for his mother. I haven't. But it would have been a lot better if I weren't always told: 'You'll never be half the woman my mother is'. I can't 'yes' either of them any more. What should I do?"

(A) You're in a difficult spot. Your husband is a "mama's boy" and hero-worships his mother. It's hard for you to compete with the ideal of his mother your husband has built up in his mind.

Of course it irritates you to hear him compare you constantly with her, especially as you work hard trying to make a home for your husband and children.

Naturally you don't want to make your home unpleasant for your sons. That's why you shouldn't hold up your side as you would otherwise do. You don't have to "yes" your husband. Rather, try changing the subject whenever he starts to talk about his mother and her virtues. If he tries to get back to the topic, remind him that you are his wife. Tell him if he has any complaints about your home to let you know without bringing up the subject of his mother.

As long as his mother lives—and probably when she is no longer here—he will continue to feel as he does about her. You can't sit back, fold your arms, and hope that he will change. A "mama's boy" never does. You must take the offensive and see to it that you get the respect a wife should.

Dr. Hurlock is author of 12 books on psychology. Her advice in this column is free. Write her in care of this newspaper.

Hair Stylist Likes 'Tapered Neckline'

WINNIPEG, Oct. 4 (CP)—A Hollywood hair stylist visiting here said the "poodle cut" is out, and the new look for 1953 will be the tapered neck line.

Thomas Frank, who among other activities works for Metro-Goldwyn-Mayer, helped direct the program for the Western Canada Hairdressers' conference here recently.

He says the accent now is on smooth, clean lines. "The whole head needs a small effect," he said, "not busy, frizzy or curly. We want feminine, fitted waves and close-fitted necklines."

Most women, he says, have too much hair and are afraid to cut it. The result is a top-heavy look, which does not do justice to their clothes.

Loves the North

CHURCHILL, Man. Oct. 4 (CP)—The Arctic way of life appeals so much to Margaret Oldenburg of Grand Maris, Minn., that she has come back 10 times since her first visit in 1939.

Miss Oldenburg says she fell in love with the north on her first visit. On that trip she collected botany specimens and presented them to the University of Minnesota. On each succeeding trip she has been a one-woman botanical expedition.

One of her contributions to science was a plant she found with the long-winded name of Chrysospleniumiowanian. This plant is found in Iowa and has a yellow blossom. That of the Arctic is green.

WEAR A NET AT NIGHT
... in the morning
Not a hair out of place
PRINCESS PAT HAIR NETS
save the premium coupons

Announcing
GIBSON'S NEW LOCATION . . .
Our second move in twenty-three years. We have outgrown our former studios on Fort Street and were fortunate in finding our fine, attractive, spacious new location. We invite you to come and see us soon . . . or make your appointment for a portrait sitting. Gibson's portraiture is recognized as the finest.
BRIDE'S ROOM
We specialize in wedding pictures so our new studio has a pretty "Bride's Room" in which the Bridal party may make their final preparations for the camera.
CHILDREN'S ROOM
Children love to visit this fascinating room . . . with its novelty "Fish Pond." Each "catch" features a delightful FREE GIFT TOY!
MAKE AN EARLY APPOINTMENT FOR CHRISTMAS GIFT PHOTOGRAPHS
GIBSON'S STUDIO
PHOTOGRAPHERS
819 Broughton Street E 6221
Next Door to the Royal Theatre

The Coming Week at the Gallery
1040 MOSS ST.
OCT. 5 to OCT. 11
• SUNDAY—2 to 5 p.m.
OPEN HOUSE AT GALLERY
• TUES. to SAT., 1 to 5.30 p.m.
THIRD JURY SHOW
JEAN HUNTER, RETROSPECTIVE EXHIBITION.
• FRIDAY—12.30 to 2 p.m.
RECORDED CONCERT BY MRS. W. G. HUMPHREYS
• FRIDAY—2.30 and 8 p.m.
LECTURE TOURS OF GALLERY BY COLIN GRAHAM.
• PAINTING CLASSES,
OPENING SOON.
INSTRUCTOR: INA D. D. UHTHOFF.
ADULTS.
PROFESSIONAL AND BUSINESS MEN.
CHILDREN.
• ODEON THEATRE SHOWCASE
PAINTINGS BY INA D. D. UHTHOFF.
ARTS CENTRE OF GREATER VICTORIA

LADIES:
After a tiring day at the fall sales, don't go home to a hot kitchen and spend a miserable hour or two preparing supper. Drop into Haultain and take home a delicious, tasty, ready-cooked meal. For instance:
Delectable Deep Fried Halibut and Chips—25¢ Per Order
HAULTAIN
FISH AND CHIP CAFE
1127 HAULTAIN (Just Off Cook) E 8332
OPEN SUNDAY AND MONDAY, 4 P.M. TO 7.30 P.M.
TUESDAY TO SATURDAY, 11 A.M. TO 7.30 P.M.
ALWAYS EASY PARKING

VICTORIA MUSICAL ART SOCIETY
Presents
RANDOLPH HOKANSON Pianist
IN RECITAL VICTORIA HIGH SCHOOL
WEDNESDAY, OCT. 22, At 8.30 p.m.

Attractive Bride and Attendant Quartet

A recent wedding of interest in this city was performed by Canon George Biddle in St. John's Anglican Church when he heard the nuptial vows of Angela Maureen Caroline Dick, daughter of Mr. and Mrs. John F. Dick, Orchard Avenue, and Spencer Charles Davies, son of Mr. and Mrs. Ben W. Davies, Uplands Road. The bride's attendants were, left to right, Miss Marilyn Leigh, bridesmaid; Miss Josephine Sanders, maid of honor; Jan Owen, flower girl; and Miss Pamela Birley, bridesmaid. (Photo by Robert Fort.)

OF PERSONAL INTEREST

Miss Leona Hulme was honored at a kitchen shower recently at the home of Miss Louise Young, Hilda Street, by her associates at Department of Finance, tabulation division. Gifts were concealed in a wishing well. Guests were Mesdames Jean Carr, Irene Ferguson, Joan Brown, F. B. Hulme, C. Aitken, Misses Marie Dartt, Gloria Warren, Ora Chungranes, Leslie Matthews, Gaye Jacobson, Jeanne Storey, Mary Kent, Norma Boyce and Eileen Leckie.

Miss Rose Rawlick and Mrs. E. Henly were co-hostesses at the home of the latter at a linen shower Wednesday for Miss June Hall who is to be married to Capt. H. R. Robinson on October 10. Gifts were arranged in a miniature ship. Guests were Misses Freda Aitken, Penny Appleton, Margaret Orr, Mary Paget, Bernice McLeod, Pat Meagher, Mesdames M. Hall, H. R. Robinson, Sr., W. Waters, A. Leason, P. McEwen and D. Johnston.

Out-of-town guests at the wedding of Miss Solange Peltier and Mr. Donald French this morning were Mr. and Mrs. John S. Peltier and Miss Gay Peltier, The Dalls, Ore.; Mr. and Mrs. John Peltier, Edmonton; Miss Phyllis Yamba, Mrs. Glenabelle Williams, Mrs. Dorothy Mikesell and Miss Marilyn Yew, Portland; Mr. and Mrs. Galen Clark, Bremerton, Wash.; Mr. and Mrs. W. H. Renwick, Parksville, and Mr. and Mrs. Van Dusen, Seattle.

Among Victorians who have visited Forbidden Plateau Lodge recently were Mr. and Mrs. B. Biglow, Mr. H. G. Robinson and Mr. and Mrs. Guy M. Shaw. And from Vancouver, Mr. and Mrs. B. McKay, Mr. and Mrs. M. R. Paterson and Mr. and Mrs. L. H. Rines.

Miss Bernice W. Logan, eldest daughter of Mr. and Mrs. J. P. Logan of Vancouver, a 1951 graduate in pharmacy from the University of British Columbia, who has been employed at Jubilee Pharmacy in Victoria for the past year, has now returned to U.B.C. She has been appointed to the staff as a laboratory assistant in the dispensing course within the Faculty of Pharmacy and will also continue post-graduate work in the field.

Baby to Receive Names This Sunday

The names Carolyn Jean will be bestowed upon the five-month-old daughter of Mr. and Mrs. Alex Stewart, Leighton Road, Sunday afternoon at a ceremony in St. John's Church with Canon George Biddle officiating. Maternal grandparents are Dr. and Mrs. R. J. Wride of this city, and paternal grandmother is Mrs. A. L. Stewart, Vancouver, formerly of Victoria. Godparents will be Miss Joyce McPherson, Miss Mary Lou Johns, and Mr. Gordon Holland, for whom Mr. Glen Holland will stand proxy. A reception will be held following the ceremony at the Nottingham Drive home of Dr. and Mrs. Wride.

Mrs. Bennett Opens Teas, Fashion Show

As wife of premier of British Columbia, Mrs. W. A. C. Bennett will officiate at opening ceremonies of several events this month.

On Tuesday, Mrs. Bennett will officially open the "Y's" Menettes fall tea in the Douglas Room, Hudson's Bay Company, at 3 o'clock. Mrs. Shirley Cannon, convener, will receive guests with Mrs. C. Turner, president. Mrs. Margaret Christenson will be soloist. There will be a toy and home-cooking stall.

The following day, Wednesday, the Ladies' Auxiliary of the B.C. Social Credit League are sponsoring a fashion show and tea at the Club Sirocco which Mrs. Bennett will open at 2.30. There will also be a showing at 8 p.m. Modeling will be members of Queen Alexandra Solarium Junior League.

On Oct. 29 Mrs. Bennett will formally open the bazaar being staged by Royal Jubilee Hospital Alumnae in the Nurses' Home. Mrs. D. MacLoud is general convener; Mrs. B. Flower, aprons; Mrs. R. Evans, novelties; Mrs. E. Showers, white elephant; Mrs. V. McConnell, books; Mrs. F. Benton, fish pond; Mrs. M. Hundleby, home cooking; Mrs. D. Turgoose, plants; Mrs. D. Neale, candy; Mrs. M. Shepherd, handkerchiefs, and Mrs. E. Pite, tea.

A Guild Tea

Women's Parish Guild of Christ Church Cathedral held a tea last Tuesday at the home of Mrs. F. T. Fairey, Beach Drive. New members and visitors were welcomed by Mrs. Fairey and Mrs. F. Felton, president of the guild. Miss K. Jaffrey and Mrs. A. E. Greenwood presided at the attractively appointed tea table which was centred with a colorful arrangement of autumn flowers.

Members in charge of arrangements were Mrs. F. J. K. English, Mrs. S. R. Richardson, Mrs. C. Weaver and Mrs. M. H. French.

Senior Subdivision, Catholic Women's League, Tuesday at 8, parish hall.

OF PERSONAL INTEREST

To Attend Empress Supper Dance

Following cocktail party and installation of officers at home of Dr. and Mrs. Gordon Grant, Mayfair Drive, members of K-40 Club will attend the supper dance at the Empress Hotel this evening. Among the guests will be Mr. Edwin Smith, president; Mr. R. W. Campbell, vice-president; Mr. Alfred Food, secretary; and Mr. Herbert Sabiston, treasurer, with their wives, also Robert Hoard, president of Kinsmen's Club. Guests will number 46.

In another party will be Mr. and Mrs. H. Barnes, Mr. and Mrs. J. Alan Baker, Mr. and Mrs. Ray Tebo, Mr. and Mrs. W. Ritchie and Mr. and Mrs. Rex Humphries.

Also attending together will be Mr. and Mrs. R. O. Munson, Mr. and Mrs. Chester Williams, Miss Gerry Proud, Mr. Tony Orton, Miss Marguerite Monk and Mr. Laurie Patterson.

Party for New Zealand Visitor

Mr. and Mrs. Arthur Burns are entertaining Tuesday at their home on Lansdowne Road in honor of Mrs. Lindsay Burns, who has been visiting in England and is now en route to her home in New Zealand. In Victoria she is the guest of Mrs. J. T. Burns, Uplands Road, and will leave for her home next week.

Prize Giving and Dance at Club

Annual prize-giving night will be held at the Royal Victoria Yacht Club this evening. The events will start with a buffet supper followed by the prize-giving and then a dance.

Among those who have made reservations are Maj.-Gen. C. R. Stein, Capt. W. B. Holms, Mr. E. Dowell, Mr. E. P. Ashe, Dr. J. Stewart, Dr. H. Maitland Young and Mr. H. Gann.

Return to Home After Trip

Mr. and Mrs. Edgar G. Johns, with their daughter, Mary Lou, have returned to their Lansdowne Road home following a five-and-a-half-month trip to the British Isles and the continent.

To Receive Names Sunday

Rev. Moir A. J. Waters will give the names, Mary Martha Jean, to the infant daughter of Mr. and Mrs. W. Wilson Melville, Vancouver, at a christening ceremony in First United Church Sunday afternoon. The baby will wear a christening robe which belonged to the family of her paternal grandfather, Maj. W. W. Melville, Victoria, and was sent from Scotland for the occasion. Is is more than 100 years old.

Maternal grandparents are Mr. and Mrs. D. K. Kennedy, St. Charles Street, and paternal, Maj. and Mrs. Melville, Seaview Road. Godparents will be Mrs. Douglas Fligg and Mr. J. William Irwin. A reception will be held in the St. Charles Street home of Mr. and Mrs. Kennedy, following the ceremony.

Christening in St. Barnabas

On Sunday afternoon at 3 o'clock in St. Barnabas Church Canon Eric Munn will officiate at a christening ceremony in which the three-and-a-half-month-old son of Mr. and Mrs. K. F. Mawdsley will receive the names Stephen Foster. Godparents will be Miss Patricia Mawdsley, Mr. Edward Hart and Mr. Kenneth Fleet, Napier, N.Z., for whom Mrs. W. F. Mawdsley will stand proxy. Following the ceremony a christening tea will be held at the home of the maternal grandparents, Mr. and Mrs. R. Stevenson, 3217 Quadra Street. Among guests will be the paternal grandparents, Mr. and Mrs. W. F. Mawdsley and great-grandmothers, Mrs. William Stevenson and Mrs. C. Mawdsley, Mr. and Mrs. W. R. Burk of Vancouver, who are also great-grandparents, will be unable to be present. The baby will wear for the occasion an heirloom christening gown that has been used in the Stevenson family for more than 70 years.

Naval Officers' Ball

A big event on the social calendar next week-end will be the fall ball given by the Naval Officers' Association of Victoria, in the Officers' Mess at H.M.C.S. Naden Friday evening.

Among those planning to attend the affair are Mr. and Mrs. T. H. Leeming, Mr. and Mrs. J. N. Fraser, Dr. and Mrs. J. P. McPherson and Dr. and Mrs. R. E. Burns.

Leaving for California

Miss Shirley Cameron, daughter of Mr. and Mrs. Gordon Cameron, Runnymede Avenue, is leaving Wednesday for Las Vegas and will later go to San Francisco for an indefinite visit.

For Miss Ciceri and Fiance

Miss Michaela Ciceri has been guest of honor at a number of parties since her early October wedding was announced. Mrs. Elliott Totty, 625 Simcoe Street, was hostess at a tea this afternoon honoring the popular bride-elect. Mrs. E. Hanbury presided at the tea table, assisted by serviteurs Miss Ann Hanbury and Miss Beverley Husband. Red rosebuds en corsage were presented to Miss Ciceri, and small gifts to Mrs. R. E. Ciceri and Mrs. R. Husband, mother of the groom-elect. Among guests were Mrs. L. Dillabaugh, Mrs. G. Willett, Mrs. G. Simpson Sr., Mrs. G. Simpson, Jr., Mrs. G. Soutar, Mrs. N. Holmes, Mrs. S. K. Fitzpatrick, Mrs. I. Armstrong, Mrs. W. Tolmie, Mrs. J. Crosby, and Misses Mona Rickaby and Jean Ciceri.

Last evening, Mrs. G. R. Le Quesne and Mrs. R. Rutherford entertained at the home of the former, 66 Leigh Road, for the popular bride-elect. Gifts were arranged before a fireplace banked with flowers in rich autumn tones. A corsage of yellow rosebuds was presented to Miss Ciceri. Mrs. Ciceri and Mrs. Husband received pink and white carnations. Buffet-style refreshments were served to the guests, among whom were Mesdames L. Knight, J. Armstrong, E. Cohyers and Misses Dorothy Tupper, Marjorie Tindall, Elma Hughes, Jean Litchfield, Emileen Warder, Eleanor Nagel and Sadie Thorburn.

Fairfield United choir were hosts Friday evening at a party honoring Miss Ciceri's fiance, Mr. Allan Husband, a choir member. President, Mr. Ray Van Druten, presented the gift of silver candlesticks to the groom-elect on behalf of the choir. Refreshments were served by Miss Betty-Anne Sutherland and Miss Joan Neilson. Other guests were Mr. Charles Palmer, conductor; Mr. and Mrs. H. Poole, Mrs. H. Youson, Mr. and Mrs. L. Dillabaugh, Mr. R. Husband, Miss Beverley Husband, Mr. Cliff Horwood, Mr. and Mrs. B. Stratton, Miss Nora Wolfe, Miss Anne Firth, Mr. Barry Hall, Mrs. D. Godfrey, Miss Dorothy Edney, Mrs. G. Ireland, Miss Lois McIntosh and Mr. Wallace.

Mr. and Mrs. T. E. Chester, Empress Hotel, left the city recently for Winnipeg where Mr. Chester will attend a hotel managers' meeting. They will be joined there by their daughters, Miss Doris and Miss Phyllis Chester, New York. The family will spend the Thanksgiving week-end in Vancouver before returning to this city.

Miss Edith H. "Hettie" Player, recently retired after 22 years in charge of the operating room at Chelsea Hospital for Women in London, Eng., is a visitor in Victoria at present, the guest of her aunt, Mrs. P. Player, Burdett Avenue. Miss Player is traveling in Canada on a mission to observe how hospitals organize and conduct work, in all branches, from the viewpoint of the nurse rather than the doctor. She plans to visit hospitals in Montreal, Victoria, Vancouver and Toronto.

Victorian Home After Four-Year Appointment in Fabulous India

BY DAWN VAN NORMAN

Treasures from far off India are the proud possessions of Miss Vimie Kilsby, who has just returned to this city.

While on the staff at Canadian High Commission in New Delhi, Miss Kilsby made a point of seeing as much of the country as possible and collecting souvenirs from each place.

Included in her valuable collection is a sari embroidered with solid gold thread; a hand-carved walnut tray and other matching pieces; a black velvet evening purse with the Taj Mahal lavishly embroidered in silver threads; a cigarette case with silver inlaid on zinc carved right from rock; a numbha rug; native slippers and many other articles, momentos of her four years in India.

Before going to Asia, Miss Kilsby was with the government here. In 1948 she went to Ottawa where she trained for overseas service.

It was in April, 1949, that she went to the foreign land in a position dealing with immigration into Canada.

"When people ask me what my first impression of the country was," Miss Kilsby said, "I tell them it was the drastic difference in temperature."

"When I left India the temperature was 118. It is usually between 105 and 120 and, of course, doesn't cool off even at night."

Because of this intense heat the white population has to go to the mountains for one month during the hot spell to protect their health.

One of these breaks took Miss Kilsby and another Canadian girl to Kashmir.

The couple went by plane to Srinagar, known as the "Venice of India."

"While I had many unusual experiences during my stay I think that plane trip was one of the most harrowing of them all," she said. "Since there are no safety regulations the planes take of in any kind of weather and, once in the air, play tag with mountain tops."

However, Miss Kilsby and her friend arrived safely at their destination. They lived on a boathouse with servants at their beck and call.

"It was glorious," she recalls. "The people of Kashmir are very friendly. They only want peace. After so many years of war they are inclined to be willing to be ruled by anyone as long as it doesn't involve battles."

Mingling with the blue-eyed and often red-headed people the two girls learned a great deal about Kashmir.

Miss Kilsby visited a factory where the famous Kashmir rugs are made, went surf-boat riding and visited many scenic spots which were seldom more than a day's trip from her "home on the water."

On another holiday, "Republic Day in India," she tells you Miss Kilsby and her friends were guests of the Maharajah in his guest house in Jaipur.

"It was an experience I shall never forget. The buildings represented true Oriental architecture and most of them were in pink marble."

During her holiday in Jaipur she rode for the first time on an elephant.

"Three of us rode on one animal and made a trip over rough roads and steep paths. No one seemed to have any fear as the elephant is exceptionally sure footed."

On other trips she often traveled on horseback and on one occasion went to a glacier where she went skiing and sleigh riding.

"That was one thing I never dreamed I'd do in India," she said laughingly.

Looking through her album of pictures which covers every event in her life in India, Miss Kilsby said, "I wouldn't have missed the opportunity of visiting fabulous India for the world!"

Following a short holiday with her parents, Mr. and Mrs. F. C. Kilsby, Chester Street, she will go to Ottawa to receive a new appointment in another part of the world.

Solange Peltier and Dode French Wed at Nuptial Mass This Morning

During the low nuptial mass in St. Andrew's Cathedral this morning, which united Solange Angele Marie Peltier in marriage with Donald (Dode) French, the St. Ann's Academy choir sang, accompanied by Miss M. McKay.

Father D. LeHane officiated for the daughter of Mr. and Mrs. John Alfred Peltier, The Dalles, Ore., and the son of Mr. and Mrs. Oscar French, Victoria.

The altar was decorated with white chrysanthemums and gladioli.

The petite bride, given in marriage by her father, wore a floor-length gown, an original creation of imported Chantilly lace and nylon lace, following the French pattern with long molded bodice worked into a diamond-point blend with diaphanous net. The bride's gown had a strapless bodice topped with a bolero and her fingertip veil misted from a lace Dutch-style cap entwined with pearls. To complete the ensemble she wore a single strand of pearls and small pearl earrings and carried a hand spray of white stephanotis with red feathered carnations.

As maid of honor, the bride's sister, Miss Gabrielle Peltier, wore a yellow gown with same fabric theme as the bride's. The classic lines were off-set with artificial scalloped neckline.

Miss Theresa French, bridesmaid, and Mrs. Fred French, bridesmatron, wore similarly styled gowns in green and yellow, respectively. Miss Paula Gordienko wore a white gown and carried a miniature version of the bride's bouquet.

Senior attendants carried bouquets of bronze and yellow chrysanthemums entwined with green ivy. They also wore sprays of same flowers in their hair.

Fred French was best man for his brother and ushers were another brother, Leonard (Buddy) French, and Myron Balagno.

Century room, Monterey, was decorated with chrysanthemums for the reception. As guests arrived they signed a novel musical guest book. The bride's table was centred with a three-tier cake and Darhl Errett proposed the toast to the bride.

Upon leaving for her honeymoon on the mainland and other points, Mrs. French wore an olive-green tailleur with pencil slim skirt set off with gold hat and gloves. Her shoes and bag were in chocolate brown alligator and a gold orchid corsage and fur coat completed the ensemble.

Following their honeymoon the newlyweds will return to Victoria before going to Portland to make their home.

CLUB CALENDAR

Ex-W.R.C.N.S Association (Malahat Division), Tuesday at 8, Naval Veterans' Association, Broad Street. Social to follow.

St. Mary's women's Guild, Tuesday at 2.30, church hall, Yale Street. . . . Women's Auxiliary, Royal Canadian Navy, Tuesday at 2.30, H.M.C. Malahat, Esquimalt Road. Knitting and wool to be collected. . . . Afternoon Branch, Woman's Auxiliary, St. Martin's - in - the - Field, Obed Avenue, Tuesday at 2.30, parish hall.

KNOTTY PINE
GOOD FOOD? HOME COOKING? Quit chasing rainbows, and come to the
"SPECIAL ON TAP"
FRIED CHICKEN
BAKED CHICKEN VIENNA STYLE
FILET MIGNON
ROAST DUCKLING
FILET ON CASSEROLE
POTATO PANCAKES
(MADE TO ORDER)
SEE US ABOUT YOUR
WEDDING, BIRTHDAY, CHURCH or OFFICE PARTIES
DINNER AND LUNCHEON
SERVED FROM 12 NOON TO 10 P.M.
CALL BELMONT 276 FOR RESERVATIONS
— CLOSED ON MONDAYS —

— Chinchillas —
Can Be Reared In Your Own Home!
Open 7-8 p.m. or by Appointment

Hardy, clean animals . . . easy to feed . . . yet are the most valuable on earth. No odor . . . no vermin. Start a business that holds promise of a good income. High grade guaranteed breeders for sale, boarding or sharing . . . widespread sales service.
NOMAVI Chinchilla Ranch
W. Saanich Road
See Model Home Ranch Equipment
Beautiful Brochure on Request . . . Phone E 2064
RANCH MANAGER D. V. DUNN
VETERINARY SERVICE
SALES HARRY B. DAWSON 10 DOUGLAS ST.

WESTINGHOUSE
YOU ARE INVITED . . .
to see the
WESTINGHOUSE DISPLAY
MONDAY, Oct. 6th — 9 A.M. THROUGH SATURDAY, Oct. 11th — 10 P.M.
OPEN TO THE PUBLIC — 7 TO 10 P.M., EVENINGS
SEE IT!
24" TV SCREEN
LARGEST IN CANADA!
In Continuous Operation!
GRAND DISPLAY OF WESTINGHOUSE
★ WASHERS ★ RADIOS
★ TELEVISION ★ RANGES
★ REFRIGERATORS
★ WESTINGHOUSE TWINS LAUNDROMAT AND DRYER
★ HOUSEWARES—TOASTERS, IRONS, ETC.
HELD IN THE NATIONAL MOTORS SHOWROOMS
819 YATES STREET
Showroom Provided With the Compliments of Your Ford and Monarch Dealer

BLADE WINTERS

DICK TRACY

NANCY

AROUND HOME

HOPALONG

OZARK IKE

KERRY DRAKE

CHRIS WELKIN

ALLY OOP

KING AROO

BOARDING HOUSE

OUT OUR WAY

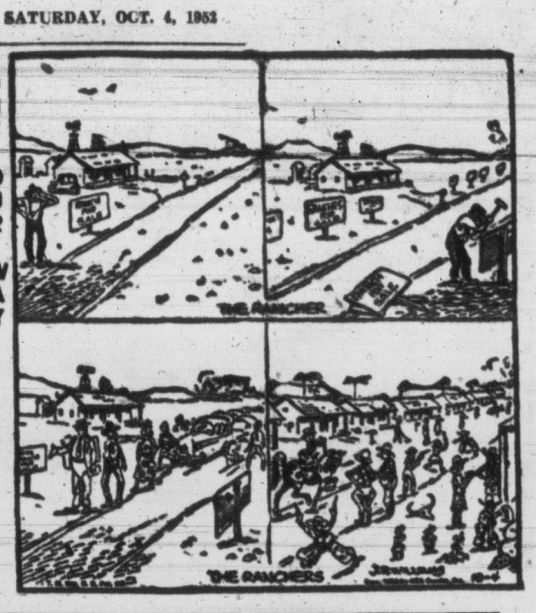

MARK TRAIL

ORPHAN ANNIE

DOCTOR SAYS

Foolish to Neglect Symptoms of Ulcers

By EDWIN P. JORDAN, M.D.

Mrs. G. D. writes that her husband was operated on for gastric ulcer, and wants to know if that is the same as cancer.

The answer is that it is not the same as cancer, but cancer can form in or near an ulcer pocket. It is important to be sure that one is dealing with one and not the other, since the treatment is not the same for both.

Coming to a discussion of ulcer of the stomach, it should be said first that there are two main kinds. In one the ulcer is located in the stomach itself and in the other it it lies below the stomach in the first portion of the intestines known as the duodenum.

The symptoms of these two types of ulcer are not quite alike, nor are they always the same even when the ulcer is in the same spot in two different patients.

The pain of an ulcer in the stomach proper usually comes on soon after meals and is associated with some tenderness just below the breastbone. It is not always constant and may disappear, perhaps leaving the patient with no symptoms at all.

Other digestive disturbances or sensations are common. Vomiting several hours after eating is one. The pain when present may be burning or gnawing in nature and may come and go for several hours.

The symptoms of an ulcer in the duodenum are not too different and the physician cannot tell from the symptom alone where the ulcer is located.

In duodenal ulcer, however, the discomfort or pain is more likely to come two or three hours after a meal rather than immediately after eating. Vomiting is not as common as in ulcers located in the stomach itself.

MUST TAKE HISTORY

Actually, the diagnosis of the location of the ulcer depends on the results of careful history taking, examination of the stomach contents, and looking into the stomach or photographing the lining.

If the ulcer eats through the wall of the stomach, the contents will be spilled into the abdominal cavity, and this is a very serious complication indeed.

Such symptoms as those mentioned, therefore, even if they are not present continuously, should not be neglected because of the danger of the serious complications of bleeding or eating through into the abdominal cavity.

Sanitation's Maintenance Gayton Topic

Maintenance of city sanitation and accident prevention was explained to a Rotary luncheon meeting by Dr. J. L. Gayton, Victoria health officer, Thursday at the Empress Hotel.

"In 1900, a child had only a 50-50 chance of living long enough to vote," said the doctor." Today he has the same odds on living to draw the old-age pension."

In spite of the fact that many of our ailing and infirm are now able to be self-supporting, due to aids offered by public health departments, public facilities for care of the senile and other unfortunates are still inadequate on Vancouver Island, he emphasized.

Money expended in this manner is not lost, he proved in a reference to the United States rehabilitation program for disabled veterans. For every dollar spent, $10 was recovered from new taxable incomes.

Touching on the recent reprieve granted Lime Bay "squatters," threatened with eviction by city council, Dr. Gayton remarked, "Governments must realize certain elements can't and never will be able to provide their own decent accommodation. Help must be given them."

The Rotarians' ranks were swollen by a large attendance of United States club members, here for the Steelmen's convention.

Chairman, Dr. J. Cruise, spoke briefly regarding the forthcoming Rotary vaudeville presentation.

Motorist David S. Harrison, 930 McKenzie, ran over what he said he thought was a dirty, washed-out painted line on Douglas Street recently. He was mistaken. It was a fire hose. In city police court Friday he was found guilty of running over a fire hose and was fined $5 by Magistrate H. C. Hall.

Engineers' Claim Against Architect For $1,911 Fails

A claim for $1,911 filed by professional engineer Arthur Lionel, 1029 Douglas Street, against architect F. W. Nicolls, 3895 Tudor Road, has been dismissed by Mr. Justice A. D. Macfarlane in B.C. Supreme Court.

Lionel claimed the $1,911 was owing him for professional services. He said his bill for a structural design for a Victoria Riding and Hunt Club arena, drawn in 1950, had been $1,700, but that he had only been paid $200. In addition he claimed the architect owed him $411 for designing an electrical system for the Strathcona Hotel extension.

The defense was that the engineer was not entitled to any more than $200 for the arena job because the project was dropped. The defense also submitted that since Nicolls himself had not been paid for the Strathcona job, he could not pay the engineer.

The defense also argued that Lionel had been hired in the first place because the architect was led to believe he was a structural engineer, whereas, it later developed, he is a chemical engineer.

Classifications of engineers played a big part in trial. Lionel's letterhead was exhibited which referred to him simply as "engineer."

The phone book was shown to list him as "consulting engineer."

The Association of Professional Engineers of B.C. certified Lionel was entitled to use the title "professional engineer."

HORIZONTAL

1 Capital of Mississippi
8 Mississippi is known as the 'Magnolia ___'
13 Interstices
14 Command
15 Insanity
16 Employers
17 South southeast (ab.)
18 Perfume
20 Compass point
21 Averages (ab.)
22 Devotee
24 Depart
27 Natural power
28 River in Germany
32 Shield bearing
33 Exist
34 Glade (comb. form)
35 Prevaricator
36 Youth
37 Podium
38 Fewer
39 Article
40 Important blood vessel
41 Dine
43 Sol
44 Hypothetical structural units
47 Years between 12 and 20
49 Female saint (ab.)
52 Mississippi's ___ is "Virtute et Armis"
54 Revolves
56 Once more
57 Prayers
58 Mingle
59 Feel

VERTICAL

1 Squeezes
2 Brazilian macaws
3 Surrender
4 Korean weight
5 Floss silk
6 Hops kilns
7 Bird's home
8 Acidities
9 Transposes (ab.)
10 Arabian gulf
11 Gull-like bird
12 Gaelic
19 Assisted
21 Reluctant
23 Sinew
24 Lounge
25 Iroquoian Indian
26 Exclamation
27 Algerian seaport
29 Term of endearment
30 Eject
31 Genus of vines
33 Winged
40 Capital of Texas
42 Make amends
43 Breathe noisily in sleep
44 Mohammedan priest
45 Venetian magistrate
46 Asterisk
48 God of love
49 Greek portico being
50 Canvas shelter
51 Essential
53 Scottish tag
55 Onager

Answer to Previous Puzzle

POOR RESPONSE SO FAR

Native Sons Seeking Aid Building Royal Memorial

A proposal to erect a memorial here to the late King George VI, is receiving light support from other city organizations, the Native Sons of B.C., Post No. 1, reported today.

Spokesman J. A. Bland said letters showing willingness to aid in the project were received from only 15 groups out of 100 circularized.

Mr. Bland was disappointed that not one of the city's service clubs had shown any interest in the plan.

He hopes that the light response might be due, in part, to the fact that some social groups have not yet convened for the winter season.

Most of the Canadian Legion branches have offered their assistance.

At the next meeting of the Native Sons a date will be set for a get-together of all groups interested.

Election of officers of the post at a Thursday night meeting resulted as follows: Chief factor, R. G. Creech; past factor, L. W. Westendale; vice-factor, A. C. Loat; chaplain, J. P. Abel; senior guide, H. F. Stamford; junior guide, J. W. Stewart; treasurer, J. A. Bland; secretary, R. H. Hiscocks.

MILITARY ORDERS

75TH (B.C.) H.A.A. REGT., R.C.A.

Oct. 8—Courses.

Rifle, cleaning and care, instructor, O/Cdt. Richardson; marching, turning on the march, Sgt. Larson; review fuse, predictor and setting, Sgt. Robertson; breech block description, W.O. 2 Dunn; preparation for action, Sgt. Marshall; breech mechanism stripping and assembly, W.O. 2 Dunn.

Notice—Vacancies for two officers and four O.R.'s exist in course for clerk operators A.A.O.R., Gp. 1 to be conducted by 8A.A.O.R. between now and December. Trades pay will automatically be paid in addition to regular pay to those O.R.'s who qualify, regardless of their actual occupation in the regiment; applications to be made to bty. comdrs.

Regimental dinner Oct. 4, 2000 hrs. Sgt. Nick Harris to be N.C.O. in command of driving school.

ROYAL CANADIAN AIR CADETS 89 (KINSMEN) SQUADRON

W.R.O.'s week ending Oct. 11:

Dress blues.

Fri., 1920 hrs., fall in and roll call; 1930-2030 hrs., A, B, C flights, character training; 2030-2045 hrs., canteen period; 2045-2145 hrs., A flight, navigation B flight, meteorology and C flight, aero engines.

Orderly officer, F/O. Southern; orderly sergeant, Sgt. Taylor; orderly corporal, Cpl. Wilson.

(40 TECHNICAL SQUADRON, R.C.E.M.E.)

Parades for week ending Oct. 11:

Tues., 1945 hrs., senior N.C.O.'s operational mtg.; 2000 hrs., unit parade, dress roll call order; 2100 hrs., presentation of Canadian forces decoration to W.O. 2 Bert Dryadale.

Thurs., 2,000 hrs., recreational shooting.

Duties—Orderly corporal, A/Cpl. R. G. Collins; next for duty, A/Cpl. J. S. Haskell.

Notice—All camp clothing must be returned to Q.M. stores without delay.

CANADIAN SCOTTISH REGT. (PRINCESS MARY'S)

Mon., Oct. 6, parade 1940 hrs. trg. as per syllabus; Thurs., Oct. 9, parade 1940 hrs., trg. as per syllabus.

Duty company will be H.Q. Coy.

Duty officer, Lieut. H. A. aDvie; duty sergeant, E. T. Schochenmaier.

(8 A.A.O.R., R.C.A.)

Parades for next week:

Tues., A.A.O.R. trg.; Fri., administrative trg. for orderly room staff 2000 hrs.

Duties—Orderly officer, Lieut. W. M. Osborne; orderly sergeant, H. R. Kirk.

(12 FIELD AMBULANCE, R.C.A.M.C.)

Tues., Oct. 4, 2000 hrs., roll call and drill. All personnel requested to bring full kit to this parade in order that kit inspection can be carried out by the Q.M. Following personnel will report for junior N.C.O.'s course being conducted by instructional cadre: Cpls. Broadhurst, Cathcart, Chant, Goddart, Thomson, Willis and Ptes. Ellis, Pellow and Wright.

Dress, roll call order.

(46 FIELD SANITARY SECTION, R.C.A.M.C.)

Tues., Oct. 4, 2000 hrs., roll call and drill. Following will report for junior N.C.O.'s course: Ptes. Easterbrook and Campbell.

Dress, roll call order.

WHITSTABLE, Eng. (CP)—Many persons attended a special service on the beach of this Kent resort to open the oyster season. The clergy went in procession to the beach and asked God's blessing on the oyster and fishing industries and the men who go to sea.

Two Famous Artists Will Entertain Here

Two of the most famous stars of the concert stage will appear here this season in the finest program ever offered in Victoria by Famous Artists Ltd.

They are Marian Anderson, world famous contralto, who will sing from the Royal Theatre stage February 26, and pianist Artur Rubenstein, who will close the series with a performance April 30.

The 1952-53 series will open November 6 and 7 with performances of the National Ballet Company of Canada, largest professional Canadian ballet group to tour Canada.

With its own scenery and lighting equipment, it will have 30 dancers and a staff of 10.

Director is Miss Celia Franca, of the Sadlers Wells Ballet, and on the the program will be such classical numbers as Les Sylphides, Giselle, Coppelia, and The Nutcracker. Modern ballet will be represented by the following works of Canadian choreographers—Etude, Ballet Behind Us, Le Pommier, and Ballet Composite.

Jan Peerce, the Metropolitan Opera's most popular tenor, will appear Nov. 12, and Patricia Travers, young violinist, will perform Dec. 2.

The First Operatic Symphonette, an exciting evening of great operatic arias sung by outstanding soloists and with an orchestra of 20, will be presented Feb. 19.

The Slavenska-Franklin Ballet will be seen March 12.

The box office in Fletcher's will open Monday for the sale of season tickets. Purchases made now will assure good seating for all attractions scheduled.

The mallard duck, one of the favorite game birds, is characterized by the male bird's bright green head.

WALTER WANGER presents
"TULSA"
COLOR BY TECHNICOLOR
—Starring—
SUSAN HAYWARD
• Added Excitement •
ACTION THRILLS!
NORTHWEST STAMPEDE
BREATHTAKING COLOR!
JOAN LESLIE • JAMES CRAIG • JACK OAKIE
ENDS TODAY!
PLAZA

NEXT WEEK

A PREVIEW FOR CONCERT-GOERS

By AUDREY St.D. JOHNSON

BY AUDREY ST.D. JOHNSON

After a couple of enjoyable preliminary bouts with boy choirs and B.C. artists, off we go Monday night for what—off the record—is the official opening of the winter concert season.

The Victoria Symphony Orchestra! First-up and seven to go in the series.

Speaking of records——! The orchestra may not have waxed anything but trial runs so far, but the Victoria Symphony Society reports a waxing record at the box office. And that will probably lead to cutting a groove in several directions!

I foresee, for instance, folks digging the sidewalk outside the Royal Theatre pleading for a chance to grab a seat for a concert.

Rise and make ready then,
Sassenach and Highland men,
Beseige the box office and
step forward in order!
Smart Alec Finlay, the vest-pocket Lauder
And the Scots entertainers
are over the border!

With profound a p o l o g i e s to "Border Ballad"—in case anyone recognizes it.

The Royal Theatre will be flashing with tartans, thick with Gaelic accents, lilting with Highland music, Tuesday and Wednesday nights.

From a past experience, I must say I'm looking forward to it. Even though I do have to slide stealthily into my seat and hope to goodness my ancestral Sassenach slip isn't showing.

Yes, m'lord, the drahma is back in town!

The Victoria Theatre Guild gets rolling this week with its first production of the new season. It's all about Lords and Ladies and Beecham, the butler, and other jolly old English customs. The curtain rises Saturday night.

It's called "The Chiltern Hundreds" and if you want to know what that means, you'd better jolly well come down to the Langham Court Theatre and find out. Only, we warn you—you'll have to sit through the whole play, laugh your head off, crack your ribs before you do, because the secret only comes out in the last gurgling lines of this light-hearted comedy.

Theatre Guild Chooses Play For Festival

Victoria Theatre Guild has chosen "The Mad Woman of Chaillot" as its entry in competition for the Dominion Drama Festival award this season.

The play, to be directed by Aurdey St. D. Johnson, will be staged in Victoria as the guild's November play, starting a week's run Nov. 28.

It will be taken to Vancouver for provincial trials in February, and if successful there, will be allowed to compete in the Dominion festival here in Victoria later in the spring.

The guild's opening play of the season, "Chiltern Hundreds," starring Stan Wade and Basil Isigonis, will start Oct. 11 for a week's performances.

SCOTTISH TENOR George Cormack, who will appear in Victoria next week in Alex Finlay Show, served during Second World War with Britain's crack air-borne division. He was a member of the heroic force which was dropped over Arnhem during the invasion of Holland. He was taken prisoner of the Germans there. A member of the Finlay troupe since the end of the war, Cormack is regarded as one of Scotland's best tenors. He will appear with six other top entertainers from the "land of the heather" Tuesday and Wednesday nights at the Royal Theatre.

IN TOWN TONIGHT

ATLAS—"Lovely to Look At," at 2.30, 5.52, 9.19, plus "Drums in the Deep South," at 12.58, 5.20, 7.42.

CAPITOL—"The Quiet Man," at 1.36, 4.11, 6.46, 9.26.

DOMINION — "Outcasts of Poker Flat," at 1.00, 3.27, 6.31, 9.40, plus "The Rains Came," at 1.48, 4.52, 8.01.

FOX—"Painting The Clouds With Sunshine." Continuous showing from 1 p.m.

OAK BAY — "Stairway to Heaven." Feature at 7.19-9.27.

ODEON — "Dont' Bother to Knock," at 1.32, 3.36, 5.40, 7.44, 9.48.

PLAZA—"Tulsa," plus "Northwest Stampede."

RIO — "San Francisco," plus "Who Killed Doc Robin." Continuous showing from 7 p.m.

ROYAL—"Hawks in the Sun." Feature at 1.08, 3.13, 5.18, 7.23, 9.33.

TILLICUM — "Voice of the Turtle," plus "Riders In the Sky." Gates open 6.30 p.m. Show starts at 7 p.m.

the open mike by

• • NEWIE

Everybody knows there's news on the hour, every hour on Radio Victoria—CKDA.

Everybody knows that right after the 9.00 a.m. news on the hour comes the "Guy Lombardo Show," daily except Sunday.

And it's a lead-pipe cinch that everybody knows about "Housewife's Holiday," which follows the Lombardo Show, from 9.30 to 10.00 a.m. daily.

As a matter of fact, a whole lot of people who are far beyond the range of CKDA, know about "Housewife's Holiday," because it has been widely acknowledged as the only, as far as we can find out, appliance-dealer-sponsored daily half hour, seven times per week, on the North American continent!

Now here's something else!

Starting Monday next, there'll be something new and different in between the "Guy Lombardo Show" and "Housewife's Holiday."

Maestro Lombardo will get the chop to a fifteen-minute stint, to make way for this new feature.

It's the "PURITY BIRTHDAY PARTY," starting Monday, October 6, and continuing daily Monday through Friday from 9.20 to 9.30 a.m., for full many a moon to come.

The idea behind the show is to celebrate the first anniversary of the introduction of the Purity Cake Mixes to the Canadian public.

In order to celebrate their own anniversary, the Purity people have arranged things so that the listener's birthday will play an important part in the programs.

That's the wherefore of the program title: "Purity Birthday Party."

BETH GRAHAM

This glamorous creature is Beth Graham, whom you've heard many times over the Canadian air-waves on both network shows and transcriptions.

Formerly of Winnipeg, Beth is one of Canada's leading radio actresses, and you'll hear her on "Birthday Party" over CKDA.

And this handsome gent is none other than . . .

CY MACK

Like Beth, he's no stranger to you.

You've heard Cy on numerous Canadian originations, too.

Beth and Cy, with the help of some top-notch Canadian musical talent, will help you celebrate your birthday on the daily "Party" over CKDA.

You'll have to listen to the show to get all the details, but, roughly, it works out like this.

You will be invited to send in your birthday date. Just the day of the month and the month of the year. That's all. Beth and Cy don't want to know in what year you were born. They're not checking up to find out how old you are, Grand'ma . . . they just want the bare essentials.

On each program several entries are dug up out of the well-worn head-gear, and the people who sent them in get their personal birthday greetings over the air, together with a cash award.

You'll have to tune in, to find out how much it is. We're not telling!

Now, in addition, there's a sort of "wheel-of-fortune" gadget that's a vital part of the show.

By spinning this contraption, Cy and Beth will, daily, select one "Lucky Birthday."

The first mailed-in entry whereon the birthday date coincides with the "Lucky Birthday" date, wins for its writer a big jack-pot award. Believe the show starts off with several hundred dollars in the jack-pot. Give a listen to find out, eh?

And this jack-pot is carried over from day to day, and it is also added to daily by something like twenty-five dollars, so you see, it will grow like mad.

Then, too, if an entry is drawn on which even the month coincides with the "Lucky Birthday" month, there's a nice fat cash award.

But, of course, you'll never win if you don't write in!

And to find out how and where to write, tune in CKDA for the "Purity Birthday Party," starting Monday next, at 9.20 a.m.

One-three-four-o on your radio dial . . .

Get Set For
"THE PURITY
BIRTHDAY
PARTY"
daily at 9.20 a.m.
on
CKDA

MARILYN MONROE
Every Inch a Woman . . . Every Inch a Star . . .
RICHARD WIDMARK
MARILYN MONROE
"Don't Bother to Knock"
FEATURE AT 1.32, 3.36, 5.40, 7.44, 9.48
EXTRA
BRITAIN'S "COMET"
ODEON

Tillicum OUTDOOR
B-7531 GATES OPEN 6.30 P.M. Tonight and Monday
RONALD REAGAN — ELEANOR PARKER
"VOICE OF THE TURTLE"
GENE AUTRY
"RIDERS IN THE SKY"
SHOW AT 7 P.M. PLUS CARTOON
2 FREE PASSES TODAY IF YOUR LICENSE ENDS IN 864

Special Kinsmen
SUNDAY SHOW
"Saraband"
STEWART GRANGER — JOAN GREENWOOD
(Technicolor)
Short — "FLIGHT IN MALAYA"
CARTOON — FIRST RUN NEWS
GATES OPEN 6.30 — SHOW AT 8.45 P.M.
PROCEEDS TO KINSMEN ACTIVITIES
TILLICUM OUTDOOR THEATRE

THE VICTORIA THEATRE GUILD
Presents the First Production of 1952-53 Series
"Chiltern Hundreds"
Fast Moving English Comedy
STARRING
STAN WADE and BASIL ISSIGONIS
Directed by VERA TRUEMAN
Oct. 11th to 18th Inclusive
LANGHAM COURT THEATRE
Box Office—Fletcher's Music Store, 1130 Douglas
OPENS MONDAY, OCT. 6, 10 A.M. to 5 P.M. DAILY
TICKETS: $1.00
★ Season ticket holders are requested to pick up tickets before opening night.

FAMOUS ARTISTS LTD.
OUR BOX OFFICE WILL REOPEN AT 10 A.M. MONDAY TO CONTINUE THE SALE OF SEASON TICKETS FOR
1952-53 FAMOUS ARTISTS SERIES
If you have not yet reserved your season tickets, please do so as soon as possible—as the sale will be discontinued very shortly!
★ JAN PEERCE —THE PEERLESS TENOR
★ NATIONAL BALLET COMPANY
Full Ballet Company—Beautiful Costumes and Stage Settings
★ PATRICIA TRAVERS —BRILLIANT YOUNG VIOLINIST
★ ARTUR RUBINSTEIN —THE MASTER PIANIST
★ MARIAN ANDERSON —THE GREAT CONTRALTO
★ FIRST OPERATIC SYMPHONETTE
20 INSTRUMENTALISTS AND A VOCAL QUARTET!
SAVE WITH SEASON TICKETS
6 MAJOR EVENTS FOR 15.00 13.50 9.00 6.90 PLUS TAX
A Small Deposit Reserves Your Season Tickets!
In addition to securing choice locations for the entire season. Series subscribers will also have the opportunity of reserving in advance for
MIA SLAVENSKA and FREDERIC FRANKLIN
THE BALLET RUSSE STARS and THEIR "THEATRE BALLET" COMPANY OF 30! WITH ORCHESTRA
If you have already reserved your season seats, the tickets will be ready for delivery any time after October 9.
BOX OFFICE IN FLETCHER'S MUSIC STORE
1130 Douglas Street Garden 2941

Your Hit Parade
daily at noon
Bill Stephenson
CKDA
DIAL 1340

ENDS TODAY
DAVID NIVEN
IN
"STAIRWAY TO HEAVEN"
A J. Arthur Rank Picture
ADDED
"OWEN'S FAMOUS HAWAIIANS"
Complete Program 6.45 and 8.52
Feature at 7.19 and 9.27
Starts Monday "BOND STREET"
OAK BAY
TEMPLE OF REFINEMENT
ENTERTAINMENT and EDUCATION

RIO Admission 35c
1311 Government St. Phone G 9831
ALWAYS A GOOD SHOW
ENDS TODAY
Doors Open 6.45
Continuous Showing from 7 p.m.
Last Complete Show 8.45 p.m.
Three Great Stars in a Great Picture
CLARK GABLE and JEANNETTE McDONALD and SPENCER TRACY
"SAN FRANCISCO"
And on the Same Program:
COMEDY THRILLS GALORE
HAL ROACH'S
'Who Killed Doc Robin'

1951 VAUXHALL "6"
Vauxhalls are built by the world's largest manufacturers of automobiles. The VAUXHALL "6" is the only small car on the market that gives you Big Car Power on hills and Big Car Flexibility in traffic . . . yet still you obtain Small Car economy of operation. Seldom found on the used car market, we offer this exceptional sedan at the Quick Sale Price of $1,650. Terms, Trades, and of course, our 30-day exchange privilege, at Davis Motors Ltd., 900 Fort St. at Quadra and 920 Yates St. (next to the Bowladrome).

MEMORIAL ARENA

SATURDAY, OCT. 4	
Cougar Practice	9.00-10.00 a.m.
Public Skating	10.00 a.m.-12.00 Noon
Public Skating	2.00- 4.00 p.m.
Public Skating	8.00-10.00 p.m.
Commercial Practice	10.00-12.00 p.m.
SUNDAY, OCT. 5	
Cougar Practice	9.00-10.00 a.m.
V.F.S.C.	11.00 a.m.- 1.00 p.m.
Olympic Skating Club	2.00- 4.00 p.m.
V.F.S.C.	5.00- 7.00 p.m.
Olympic Skating Club	8.00-10.00 p.m.
MONDAY, OCT. 6	
Cougar Practice	9.00-11.00 a.m.
Commercial Practice	11.00-12.00 Noon
Beginners	1.30- 2.30 p.m.
Public Skating	3.30- 5.30 p.m.
Public Skating	8.00-10.00 p.m.
Commercial Practice	10.00-12.00 p.m.

ENDS TODAY
Continuous Showing from 1 p.m.
"PAINTING THE CLOUDS WITH SUNSHINE"
IN TECHNICOLOR
STARRING
DENNIS MORGAN
VIRGINIA MAYO
"CUDDLES" S. K. SAKALL
NEWS CARTOON
SELECTED SHORTS
Hillside and Quadra FOX PLENTY OF PARKING AREA

HAVE YOU TRIED
BILL'S TAXI
B 1217
24-HOUR SERVICE

DANCE TONIGHT
ARAGON BALLROOM
50¢ Before 9 p.m.

McMORRAN'S PAVILION
CORDOVA BAY
Dancing Every Saturday
with
STAN CROSS AND HIS ORCHESTRA

Musical Stars of B.C.
Event No. 2
Marion JARVIS
Pamela HARTMAN
In Recital
All Seats Reserved
Prices 1.25, 1.60, 2.00, incl. tax
Series 5 Concerts, 4.30, 7.00, 8.00
Tickets now at Kent's or phone
VICTORIA BALLROOM
B 3811

NOW SHOWING!
2ND "NOT SO QUIET" WEEK
THE QUIET MAN!!
JOHN WAYNE • MAUREEN O'HARA
BARRY FITZGERALD
BREATHTAKING Color by TECHNICOLOR
Doors at 1 p.m.
Feature at 1.36, 4.11, 6.46, 9.26
CAPITOL

Royal
ENDS TODAY
THE FLYING FISTS of the R.A.F.
Hawks in the Sun
Starring
Jack Hawkins
Michael Denison
Dulcie Gray
DOORS 1 P.M.
FEATURE AT
1.08, 3.13, 5.18, 7.23, 9.33
E 9711

DOMINION
Adult Entertainment Only
At 1.00, 3.27, 6.31, 9.40
20th Century-Fox presents
BRET HARTE'S
"THE OUTCASTS OF POKER FLAT"
ANNE BAXTER • DALE ROBERTSON
Plus Louis Bromfield's Blazing Story . . .
'The Rains Came'
Tyrone Power
Myrna Loy • Geo. Brent
At 1.48, 4.52, 8.01

ENDS TODAY!
AT 2.30, 5.52, 9.19
M-G-M's Technicolor musical
Lovely To Look At
KATHRYN GRAYSON • RED SKELTON • HOWARD KEEL
MARGE and GOWER CHAMPION
ANN MILLER • ZSA ZSA GABOR
KURT KASZNAR
2ND FEATURE AT 12.58, 4.20, 7.42
DRUMS IN THE DEEP SOUTH
Color by SUPERcineCOLOR
JAMES CRAIG • BARBARA PAYTON • GUY MADISON
ATLAS
35¢
A FAMOUS PLAYERS THEATRE

SAT. NITE Sirocco Club SAT. NITE
HOWARD HARDING
THE SINGING TROUBADOR
REG. WOOD AND HIS POPULAR BAND
GLORIA BERRY THE SWINGETTES
DANCING 9.30 - 1 A.M.
RESERVATIONS E 9221
ADMISSION $3.00 PER COUPLE

VICTORIA TIMES
WARNER
PATHE CANADIAN NEWS
Prime Minister at Canadian Club's Diamond Jubilee
U.S. Ambassador Visits Quebec
"I Confess" Set
Lake Island Leveled by Typhoon
World's Newest Volcano
Guided Missiles in Korea
One-Man Helicopter
JACK HAWKINS
NOW! THE FLYING FISTS OF THE R.A.F.
"Hawks In The Sun"
MICHAEL DENISON
DULCIE GRAY
Feature at 1.08, 3.13, 5.18, 7.23, 9.33
ROYAL
NOW SHOWING

PEGGY'S PURRFECT PACKAGE
Come and see how Peggy arranged this home so it would be beautiful as well as practical . . . truly the Young Canada Home . . . excitingly dramatic.

May We Expect You . . .
this evening at 7 p.m.
or anytime tomorrow after 2 p.m.
Here's how to get there:
Drive out Richmond, turn left on McRae directly in front of the University School playgrounds . . . or take the Mt. Tolmie bus from city centre.
Floral Arrangements by the POSY SHOP
HUMBER'S
"OUR SUCCESS . . . WE DID IT FOR LESS"

St. Andrew's and Caledonian Society
Present
THE SCOTTISH CONCERT OF 1952
Featuring
ALEC FINLAY

ALEC FINLAY
Scotland's Greatest Character Comedian in His Original Comedy Creations
WITH FULL SUPPORTING CAST DIRECT FROM BONNIE SCOTLAND
★ FRANCES DERRY
Celebrated Mezzo Soprano
★ WILL STARR
Britain's Ace Accordionist
★ MARGARET SMART
Brilliant Scottish Concert Violinist
★ GEORGE CORMACK
Scotland's Finest Tenor
★ JIMMIE BURNS
Glasgow's Favorite Entertainer at Piano
★ WILLIE DICK
Master of Ceremonies
ROYAL VICTORIA THEATRE
Tuesday and Wednesday, October 7 and 8 at 8 p.m.
Tickets Now on Sale at Fletcher Bros.' Music Store
1130 Douglas Street
Prices: $2.50 - $2.00 - $1.50 - $1.00

FASTER RESULTS LOWER COST

TELEPHONE BEACON 3131

TIMES WANT ADS SERVE YOU BETTER

Victoria Daily Times

Published every afternoon except Sunday by Times Publishers Ltd., 2631 Douglas Street, Victoria, B.C.

Subscription rates: Daily by carrier (city), $1.50 per month. Daily by carrier (suburban and all other) $1.25 per month. Single copy sales price 7 cents daily 10 cents Saturday. Mail rates: Wherever carrier service is maintained in suburban and all other $1.25 per month. Canada, Great Britain, Yukon Territory one year $13.00; six months, $7.00; three months, $3.50; less than three months, $1.25 per month. Saturday (Week-end Edition) one year $5.00. United States $1.25 per month. Other foreign countries $2.00 per month.

Authorized as second-class mail, Post Office Department, Ottawa.

CLASSIFIED RATES

14c per line per day; 36c per line per three days; 66c per line for six days; $2.08 per line for one month (26 days). Above rates apply to consecutive insertions only. Contract rates on application. Minimum advertisement two lines.

Birth Notices, $1.00 per insertion.

Deaths, Funeral Notices not exceeding 12 lines, $1.50 first insertion and $1.00 subsequent insertions. Each additional line 14c daily.

Marriages, In Memoriam Notices, Cards of Thanks not exceeding 12 lines, $1.50 per insertion. Each additional line 14c daily.

TERMS OF PUBLICATION

The Victoria Press Ltd. shall not be liable for non-insertion of any advertisement beyond the amount paid for such advertisement.

All claims of error in publication shall be made within 12 hours thereafter and if not so made shall not be considered. No claim will be allowed for more than one incorrect insertion, nor for errors not affecting the value of the advertisement.

In the event of an error occurring, the liability of the Victoria Daily Times shall not exceed the charge for the space actually occupied by the item in question.

Representatives: United States, Conklin and Woodward, Inc.

Eastern Canada: Tom Dwan, Room 595, 77 York Street, Toronto, Ont.

Great Britain: Clougher Corporation Ltd., 26 Craven Street, London, W.C. 2.

Replies to private box numbers may only be obtained from the downtown office of Victoria Press Ltd. at 1215 Broad Street.

VITAL STATISTICS

1 BIRTHS

BERGIN—Born to Leading Seaman and Mrs. Roy Bergin, 1342 Sussex Street, Esquimalt, B.C., on October 3, 1952, at St. Joseph's Hospital, a daughter, Patricia Catherine (Paddy Kay) 6 lbs., 4 ozs., a sister for Linda and Bobby Gay. (Winnipeg and Montreal papers, please copy.)

CRAWFORD—Born to Sgt. and Mrs. David J. Crawford (nee Sibylle Hallam) at the Royal Jubilee Hospital, October 1, 1952, a son, Ricky David, 8 lbs. 8 oz.

CRUIKSHANK—Born to Mr. and Mrs. James B. Cruikshank (nee Irene K. Onischuk), 644½ Garbally Road, Victoria, B.C., on Tuesday, Sept. 30, 1952, at St. Joseph's Hospital, a son, Colin James Cruikshank, 4 lbs., 11½ ozs.

DIEBOLD—Born to Leading Seaman and Mrs. S. M. DieBold, 56 Belmont Park, Victoria, B.C., on October 2, 1952, at St. Joseph's Hospital, a daughter, Georgia Dalmaine, 8 lbs., 9 oz., a sister for Jack and Jim. Many thanks to Dr. Paul. (Lethbridge Herald, please copy.)

MARUCA—Born to Mr. and Mrs. J. Maruca, 3010 Quadra Street, at the Royal Jubilee Hospital on October 2, 1952, a son, Anthony Craig.

McKELLER—Born to Mr. and Mrs. G. G. McKellar (nee Gill McColl) at Aberdeen, Washington, September 30, a daughter, Deborah, 7¼ pounds.

PHILLIPS—To Mr. and Mrs Ian Phillips (nee Kathleen Williams), Vancouver, two sons, one daughter, October 3.

SCOTT—Born to Mr. and Mrs. Leonard Scott (nee Vera Ash), 1161 Finlayson Avenue, Victoria, B.C., on October 2, 1952, at St. Joseph's Hospital, a son, Leonard Paul, 6 lbs., 13 ozs. Many thanks to Dr. Paul.

STANYER—Born to Mr. and Mrs. C. O. Stanyer, 422 John Street, at the Royal Jubilee Hospital on September 30, 1952, a son, Charles Raymond, 7 lbs. 9 ozs., a brother for Betty-Ann.

VAILLANCOURT — Born to Cfn. of R.C.E.M.E. and Mrs. Leonard Vaillancourt, 935 Wychbury Avenue, Esquimalt, B.C., on October 3, 1952 at St. Joseph's Hospital, a son, Andre Leonard, 7 lbs., a brother for Mildred Lorraine, Sandra Lee and Donald.

2 ENGAGEMENTS

KROEGER-PHILLIPS—Mr. and Mrs. Fred Kroeger, 654 Belton Avenue, wish to announce the engagement of their only daughter, June Margaret, to Eugene Everett Phillips, youngest son of Mr. and Mrs. R. H. Phillips of Tofield, Alberta. The wedding will take place quietly on Saturday, November 1, 1952, at St. Andrew's Presbyterian Church at 6.30 p.m., Rev. J. L. W. McLean officiating.

COE-RAYBONE—Mr. C. N. Coe, 61 Hampton Rd., announces the engagement of his daughter, Barbara Eileen, to Arthur Leslie (Bill) Raybone, son of Mr. and Mrs. H. Raybone, Pembroke Street. The wedding will take place in St. John's Anglican Church on November 1, at 8 p.m., with Canon George Biddle officiating.

3 MARRIAGES

IRWIN-KENNEDY—Mr. and Mrs. D. K. Kennedy announce the marriage of their younger daughter, Geraldine Anne, to Mr. John William Irwin, son of Mr. and Mrs. Gilbert Irwin of Sidney, B.C., on Friday, October 3, 1952, at the chapel of the Royal Jubilee Hospital, Victoria, B.C., Rev. Moir A. J. Waters officiating.

4 DEATHS

BENT—On October 2, 1952, at the Veterans' Hospital, Charles Arthur Bent, aged 78, of Jordan River, B.C.; born in Exeter, Devon, England, and a resident of Jordan River for 30 years. He leaves one son, Cyril A. Bent of Vancouver; one sister, Miss Florence Bent in England, and a brother, Walter Bent in New Zealand.
Funeral from Hayward's B. C. Funeral Chapel on Saturday, October 4, 1952, at 4.30 p.m., Padre D. Kendell officiating. Cremation.

COXWORTH—In Victoria on October 3, 1952, Eliza Jane Coxworth, aged 72 years, of 2515 Estevan Avenue, widow of the late Joseph Edward Coxworth. She is survived by one daughter, Mrs. Alice Morris of Victoria; and one son, Morris, of Victoria; also a granddaughter, Carole.
Funeral services from McCall Bros. Floral Funeral Chapel on Tuesday afternoon, October 7, at 1.30 o'clock. Rev. Moir A. J. Waters officiating. Interment in Colwood Burial Park.

4 DEATHS

HORNER—In Victoria on October 2, Emma Elizabeth Horner, wife of Albert Edward Horner of 1729 Kisber Avenue, born in Herefordshire, England and a resident here since 1912. She leaves beside her husband one daughter, Miss Kathleen, at home, a sister-in-law in Nanaimo also nieces and nephews in Nanaimo and Vancouver, also three sisters and two brothers in England.
Funeral services from McCall Bros.' Floral Funeral Chapel on Monday afternoon, October 6 at 3 o'clock. Rev. T. G. Griffiths officiating. Interment in Royal Oak Burial Park.

LEY—In Victoria on October 3, 1952, Helen Duncan Edward Ley, widow of the late Andrew Ley, aged 67 years, of 1314 Richardson Street, a former resident of Vancouver prior to coming to Victoria seven years ago. She is survived by one daughter, Mrs. Jack M. (Thelma) Chesman, with whom she resided; two grandchildren, Barbara and John Chesman; a brother in Vancouver; also a brother in Scotland. The late Mrs. Ley was a member of the L.O.O.M.
Funeral services from McCall Bros.' Floral Funeral Chapel on Monday afternoon, October 6, at 1.30 o'clock, Rev. Moir A. J. Waters officiating. Interment in Colwood Burial Park.
(Vancouver Sun and Vancouver Province please copy.)

McCULLOCH—On Saturday, October 4, Mrs. Mary Elizabeth McCulloch of 942 Collinson Street, wife of Gilbert Collinson passed away. She was born in Lanark, Scotland and resided at Galt, Ont., before coming to Victoria. She is survived by her husband, at home; two daughters, Mrs. C. Beech of Woodstock and Margaret of Victoria, and a son Gilbert also of Victoria.
The Rev. R. F. Merrill will conduct the funeral services on Tuesday, October 7, at 2 p.m. in Chaplin's Funeral Chapel.

McLAREN—At St. Joseph's Hospital October 3, 1952, Mrs. Crystal Helen Maud McLaren, age 44 years; born in Minnedosa, Manitoba, and a resident of Victoria five years, late residence 845 Brook Road, Langford. She is survived by her husband, Donald Stewart McLaren; two daughters, Daphne and Arlene, and a son, Donald, at home; her mother, Mrs. R. H. Dyer, of Minnedosa, Man.; four sisters, Mrs. William Prior, of Edmonton, Mrs. L. Van Hull, Winnipeg, Mrs R. E. Bailey, of Fernie, B.C., and Mrs. W. A. Milne, of McKenzie Isle, Ont.
The time of the funeral will be announced later by Sands Mortuary Ltd.

NEROUTSOS—On October 2, 1952, Ada S. B. Neroutsos, beloved wife of Captain C. D. Neroutsos, of 805 Dereen Place, Oak Bay.
Strictly private funeral service at Royal Oak, the Rt. Rev. H. E. Sexton, Archbishop of British Columbia, officiating. Cremation. Hayward's B.C. Funeral Co. Ltd., directors (No flowers, by request.)

TAYLOR—At Saskatoon, Sask., on October 3, 1952, Roland Osmand Taylor, aged 71, husband of Shirley C. Taylor, Ash Road, Gordon Head, B.C.; born in Halifax, N.S., and a resident of Saanich for eight years. Besides his wife, at home, he leaves three sons, Drummond Taylor, Oak Bay, B.C.; Cameron Taylor, Port Arthur, Ont.; and Roland Taylor, Quesnel, B.C.; three daughters, Mrs. Margaret S. Neave, Victoria; Mrs. Hope Harrison, Vancouver, B.C.; Mrs. Geraldine Cavers, Saskatoon, Sask.; two brothers, Colin D. Taylor, Winnipeg, Manitoba, and Norman W. Taylor of Monterey, Mexico; two sisters, Miss Muriel Taylor and Mrs. Amy Lawson, both of Winnipeg, Manitoba. Mr Taylor had been an active worker at St. Luke's Church, Cedar Hill.
Funeral on Monday, October 6, leaving Hayward's B.C. Funeral Chapel at 2.30 p.m. for St. Luke's Church, where service will be conducted by the Rev. Canon F. Pike at 3. Cremation. (No flowers, by request.)
(Winnipeg papers, please copy.)

WEBB—Passed away on October 3, 1952, J. Taylor Webb of Victoria, formerly of Winnipeg. He leaves his wife, Lillie; two sons, Robert and Ralph Webb of Winnipeg, two sisters, Miss Gertrude and Miss Louise of Montreal; three brothers, Walter and Charles of Montreal and Harry of Toronto, Ont. The late Mr. Webb was a member of A.F. & A.M. and Scottish Rite in Winnipeg and Victoria.
Funeral services under Masonic auspices will be held in McCall Bros.' Floral Funeral Chapel on Tuesday afternoon, October 7, at 3 o'clock. Rev. Canon A. E. Greenhalgh officiating. Interment in Royal Oak Burial Park.

WISKIN—At the residence, on October 1, 1952, Mary Alice Wiskin, aged 76 years, of 2014 Foul Bay Road.
Prayers will be offered in Our Lady of Lourdes Church, Haultain Street on Sunday evening, October 5, at 8 o'clock. Mass will be celebrated in the church on Monday morning, October 6, at 9 o'clock. Interment in Royal Oak Burial Park. McCall Bros., Funeral Directors.

6 IN MEMORIAM

MURRAY—In loving memory of our dear father, Edward Murray, who passed away October 4, 1945.
While you, dear father, rest and sleep,
Your loving memory we'll always keep.
—Ever remembered by daughter Florence and son John.

ARMSTRONG—In loving memory of Emily E. Armstrong, beloved wife of Walter Armstrong, died October 3, 1950. Deeply mourned.

7 FUNERAL DIRECTORS

SANDS MORTUARY LTD
"The Memorial Chapel of Chimes"
EMPIRE 7511
QUADRA AT NORTH PARK

McCALL BROS.
"The Floral Funeral Chapel"
New Small or Spacious Chapel
Beautiful in Appointment
1400 VANCOUVER STREET G ARDEN 2012

HAYWARD'S
B.C. Funeral Co., Ltd.
(ESTABLISHED 1867)
734 BROUGHTON ST. EMPIRE 3614

THOMSON FUNERAL HOME
Established 1911 Formerly of Winnipeg
George P. Thomson
George A. Thomson Jack L. Irving
1625 QUADRA STREET PHONE G 2612

CHAPLIN'S FUNERAL CHAPEL
Formerly "Curry's"
980 QUADRA STREET PHONE G 5512

8 FLORISTS

DESIGNS FOR ALL OCCASIONS — Pollock Florists, 1315 Douglas. G 5315.

Brown's Victoria Nurseries
Funeral Designs Fresh Cut Flowers
WE GROW OUR FLOWERS
618 View Street Garden 6612 - 3521

NORTH QUADRA FLORISTS
Artistic Designs—Quality Flowers
3971 Quadra Empire 0221

WOODWARD'S FLORISTS
619 FORT STREET GARDEN 5614

SWEETHEART FLORISTS
DAY B 3331 — NIGHT B 3680

Index to Times Want Ad Headings

Classification	No.	Classification	No.	Classification	No.
Acreage for Rent	62	Flats and Apartments to Rent, Furnished	40	Personal	21
Acreage for Sale	61	Flats and Apartments Wanted, Furnished	41	Personal Loans	51
Acreage Wanted	63	Florists	8	Pets and Livestock	31
Announcements	10	Fuel	27	Professional Services	20
Articles for Sale	28	Funeral Directors	7	Property for Sale	59
Births	1	Halls, Stores and Offices to Rent	44	Property Wanted	60
Boats and Marine—For Sale and Wanted	49	Hotels	34	Room and Board	35
Business Opportunities	54	Housekeeping Rooms to Rent, Furnished	38	Room and Board Wanted	36
Business Services	19	Housekeeping Rooms Wanted, Furnished	39	Rooms to Rent, Furnished	37
Cards of Thanks	5	Houses to Rent, Furnished	42	Situations Wanted, Male	17
Cars for Sale	47	Houses Wanted to Rent, Furnished	43	Situations Wanted, Female	18
Cars and Trucks Wanted	48	Houses for Sale	57	Summer Resorts	34-A
Coming Events	11	In Memoriam	6	Swaps	30
Cottages and Campsites	34-B	Listings Cancelled	56	Teachers Wanted	15
Dancing	25	Lost and Found	12	Timber Brokers	53
Deaths	4	Marriages	3	Wanted, Female Help	14
Education	23	Miscellaneous to Rent	45	Wanted, Male Help	13
Engagements	2	Monumental Works	9	Wanted, Miscellaneous	29
Exchange Real Estate	55	Music	24	Watned to Borrow	52
Farms for Rent	65			Wanted to Buy Houses	58
Farms for Sale	64			Wanted to Rent, Miscellaneous	46
Farms Wanted	66				

9 MONUMENTAL WORKS

MORTIMER'S MONUMENTAL WORKS, Ltd., Gorge Road at Fountain Circle. Est. 1877. Monuments, markers, tablets, curbings, bronze plaques, made to your own design if required. Also marble, granite and stone for fireplaces, walls and building construction, etc. Phone day E 6421, night B 1869 or G 7411.

STEWART MONUMENTAL WORKS LTD., 1401 May Street G 3452. Established 1896. Curbings, tablets, markers and monuments made to your own personal designs.

VICTORIA MONUMENT LIMITED
"Memorials of Distinction"
3091 DOUGLAS ST B EACON 5834

10 ANNOUNCEMENTS

REGINALD MILLS, DIVINE HEALER (the laying on of hands) wishes to state that his first local case of multiple sclerosis has been successfully treated. The name and address will be given to any person interested. Other definite healings include paralysis which has been caused by shock or infection, early cases of locomoto ataxia, glandular diseases, especially those affecting growth, angina pectoris, various forms of asthma, chronic sinus, kidney, bladder, liver and gall bladder infections, the healing of stubborn wounds, eye infections including some cases of cataract, hysteria and other nerve and spinal conditions. Appointments, 903 Richmond Avenue. G 9542.

THE ISLAND HALL HOTEL
Parksville, V.I., B.C.
The year round is holiday time at the Island Hall where hospitality, comfort and good food are always found. Situated right on beach as well as on Island Highway. For holidays of a week or longer, 10 per cent discount allowed. Headquarters for deep sea as well as fresh water fishing. Reserve early for Thanksgiving week-end. For information, write Mrs. Mary Sutherland, Mrs. Eileen Allwood, Joint Managers, Island Hall Hotel, Parksville, V.I., B.C. Phone 46

ARTS CENTRE GALLERY, 1040 MOSS ST., third jury show on exhibit and Jean Hunter retrospective exhibit. Recorded music program on Friday, 12.30 to 2 p.m. by Mrs. W. Humphries. Lecture tours at gallery on Friday, 2.30 and 8 p.m., by curator Colin Graham. Evening and day painting classes now registering, adult group, business and professional men's and children's classes. Apply to gallery. Gallery hours, 1 to 5.30, closed Monday. Open house Sunday, 2 to 5 p.m.

PRIZE WINNERS
Oak Bay Catholic Women's League bazaar results: Doll "Maggie," ticket no. 1412; twin dolls and bed, No. 794; dishes, No. 908; baby shawl, No. 2659; chicken dinner, No. 167; fruit cake, No. 2077; doll's house, No. 2620.

CHILDREN'S SATURDAY ART CLASS
For a limited number of pupils starting 10 a.m., October 11 at Studio "C," 1318 Broad Street. Mrs. Bettie Kerkham, B.S. fine and applied art, instructing. Inquire G 5378.

"THE STUDY" (ADULT) WEEKLY FROM mid-October — human history, social growth, movement, values. New-member applications invited. Enjoy fellowship, personal advancement. Address, Box 44, Victoria Post Office.

MRS. WILFRID ORD, VOICE AND speech expert. Children Saturdays. Adults choral speaking, public speaking commence Tuesday. For further information phone G 5525.

GOOD CLOTHES ALTERED TO FIT.
For ladies and gentlemen who are particular.
OAK BAY TAILOR, 2225 OAK BAY AVE.
J. Swan (proprietor). Phone E 0161

B.C. HAIRDRESSERS' EXAMS WERE held September 10 through 12th at Vancouver. Two Victoria Hairdressing students successful were Mrs. June Lowe and Mrs. Annette Masse. Both are now employed.

THE POINT OF A GOOD BOOK IS ALways sharp.
THE HAUNTED BOOKSHOP
845 Fort Street B 1427

PRO PATRIA LADIES' AUXILIARY bazaar tombola winning tickets: 1st, 1,505; 2nd, 1,020; 3rd, 300; 4th, 686; 5th, 1,661.

RUMMAGE SALE, SATURDAY, OCTOBER 4, 9 A.M., 1314 BROAD, NEXT TO ISLAND TAXI. SPONSORED BY JUNIOR SOLARIUM LEAGUE.

R. L. MACDONALD, D.M.D., WISHES TO announce he has commenced the practice of dentistry in association with Dr. Calvert, Room 205 Kresge Building.

ST. GEORGE'S LADIES' GUILD ANNUAL produce tea in St. George's Hall, 2 o'clock, Wednesday, October 8. Home Cooking.

PENELOPE: PETIT AND NEDDLEPOINT kits. Needle etchings, $1.25 up. Needlecraft Shoppe, 244 Cook. E 5334.

Extraordinary rummage sale, P.E.O. Sisterhood, Hard of Hearing Hall, Wednesday, October 8, 9 a.m.

ACADEMY BALLROOM DANCING. Modern ballroom Beginners Class Thursday's 8.30 p.m. E 1642. 1012 Douglas Street.

RUMMAGE SALE TUESDAY, OCTOBER 7, 9 a.m. Old Colonist Building, Broad Street, auspices Lady Douglas Chapter I.O.D.E.

INVISIBLE MENDING, ALTERATIONS and repairs. Most reasonable prices. 1512 Cook. B 4721.

STOCK CLEARANCE
New and used records. B.C. Sound Record Shop, 743 Fort Street. E 7922.

CALL TODAY AT VICTORIA'S EXCLUSIVE Health Food Shop, 1035 Fort Street. Phone G 6434.

JILL TAR TOMBOLA DRAW WINNER OF blanket, Marie Turner, 810 Woolaston, ticket No. 0530.

APPETIZING HOME-COOKED MEALS AT the Mayfair, 1011 Broad Street.

SIR — YOUR SKILLFUL HAIRCUTTER, "Firth of Fort," Castle House, 635 Fort.

THE BLUE ROOM, 1303 BROAD. AFTERnoon bridge games. Phone G 9922.

ROYAL BUSINESS COLLEGE G 6016

JUBILEE DRIVING SCHOOL
Daily E 7432 G 6033 Oak Bay Junction

GIBSON'S STUDIO PORTRAITS WEDdings, commercial 819 Broughton E 6221

A SALVAGE COLLECTION FOR OAK Bay, Shoal Bay and Uplands. E 3413.

NOW OPEN FOR BUSINESS!
WALLACE'S
AUTO SERVICE & REPAIRS
AT THE
Olympic Storage Garage
727 JOHNSON ST.
Complete automotive service provided with the very latest tune-up equipment. First Class Service and Repairs Guaranteed
Lawrence E. Wallace
BEACON 1741

MADAME!
BEFORE YOUR NEXT
"Home Permanent"
Ensure PROFESSIONAL SHAPING with a FIRTH OF FORT
"CONTOUR" HAIRCUT
My 50 years' hairdressing experience awaits you without appointment
Daily 9 to 5.30. Closed Wednesdays
SUITES 9 AND 10, CASTLE HOUSE 635 FORT ST.
(HARRY FIRTH)

"FURS"
Repairs, Remodelling
VICTORIA FURS
831 Fort E 8133

A SOUND INVESTMENT
is an Acousticon Hearing Aid, the most scientific hearing aid ever made. Batteries for all makes.
745 Yates (218-19) Stobart Bldg.
ACOUSTICON OF VICTORIA B 4524

ELECTRIC SHAVERS
ALBHOUSE & SMITH
ELECTRIC SHAVER SPECIALISTS
SALES AND SERVICE
1010 BROAD (next to McGill & Orme). E 0051.

ARAGON FURRIERS
REMODELLING :: REPAIRING
CLEANING :: GLAZING
PHONE G 4922 1318 BROAD STREET

PERSIAN ARTS & CRAFTS
907 GOVERNMENT E 2124
Where East meets West and discerning people shop.

SIDE GLANCES By Galbraith

"George always blurts out the truth—he really didn't mean any harm when he said the baby looks like its father!"

11 COMING EVENTS

McMORRAN'S SEASIDE DANCING PAvilion, Cordova Bay. Dancing every Saturday night, 9-12. Stan Cross' Orchestra. Tombola prizes. Let's make it a date to dance in the friendly atmosphere at McMorran's.

THE VICTORIA WOMEN'S PROGRESSIVE Conservative Association will hold its annual meeting Thursday, October 16th at 2.15 p.m. at the Orange Hall, 725 Courtney Street.

LUXTON HALL
FOR AN EVENING OF ENJOYMENT, DANCING EVERY SATURDAY NIGHT, MUSIC BY THE RODEO RASCALS. DOOR PRIZES. ADMISSION 50c.

ANNUAL HARVEST SUPPER, ST. SAviour's Church, Catherine and Henry Streets, Tuesday, October 7, 1952, 6.30 p.m. Tickets $1.00.

SQUARE DANCE
Wednesday 8.30-11.30
Homesteaders Orchestra Prizes
VICTORIA BALLROOM

DANCE TO THE WESTERN MOUNTAINeers, Douglas C.C.F. Hall (opposite Saanich Fire Hall) every Saturday, 9-12. Gents 75c, ladies 50c.

SIROCCO BALLROOM
Space available for club meetings, banquets, wedding parties, concerts, dances. Reasonable rates. E 9221

THE CANADIAN ANTI-VIVISECTION SOciety will hold a tea and sale on Saturday, October 4 at the Y.W.C.A. from 3 to 5 p.m. Tea 35c.

AN OLD-TIME DANCE
Saturdays, Victoria Ballroom, 1600 Government Street. Homesteaders' Orchestra. Prizes. 60c. Square Dance Class, 8.30.

TOPS IN OLD-TIME DANCING EVERY Saturday at Fraser Street Hall, Esquimalt. Stewart's Orchestra. Scotty McKenzie, M.C. Coffee available. Admission, 60c.

OLD-TIME DANCE AT LAKE HILL HALL every Saturday night, 9-12. Music by the Columbians. Admission 50c. Door prizes.

$50 IN PRIZES
Whist at 2.30 p.m. and 8 p.m.
VICTORIA WHIST & BRIDGE
1417 Government St. Phone E 8033

12 LOST AND FOUND

LOST THURSDAY AFTERNOON, OBlong-shaped lady's white and gold Elgin wrist watch with bracelet, in business section. Reward. Colquitz 119 X.

LOST—ONE PAIR NEW BLANKETS, OUTside Woodward's. Reward. Phone Albion 152 B.

LOST, SATURDAY, LADY'S GOLD WRIST watch. Reported to police. Finder rewarded. G 5666.

LOST, $24, BY WORKING WOMAN ON Douglas between Yates and Fort Street Safeway Store. E 0333.

LOST, LITTLE GOLDEN COCKER SPANiel from Carey Road-Rowland Avenue district. G 0805.

LOST LAST FRIDAY, VICINITY HUDson's Bay or Jolly Frier, topaz brooch. Reward. B 6287.

MISSING, GREY VARIED COLOR KITten, vicinity of Cook and Johnson. Reward. B 6712.

FOUND—LADY'S GOLD FRANCIS WATCH, date and engraving. Keating 75 R.

13 WANTED—MALE HELP

MEN WANTED NOW TO QUALIFY AS radio and television technicians or wireless operators. Government and industry now pay $219 to $542 monthly depending on length of service. No experience needed to start approved night or daytime courses or study at home with parts supplied. Write, without obligation, for free 40-page booklet, stating age and education. Radio College of Canada, 86 Bathurst Street, Toronto.

13 WANTED—MALE HELP

LEARN A TRADE—FREE
But it's even better than that—you get paid while learning when you join the
40TH TECHNICAL SQN. R.C.E.M.E.
(RESERVE FORCE)
Machine shop trades, driving, welding, telecommunication (radio).
Apply Bay St. Armouries any Tuesday evening at 8 o'clock

INSURANCE INSPECTION COMPANY REquires services of Inspector. Must have junior matriculation and ability to type would be an advantage. This is a salaried position with international firm. Pension plan and group insurance benefits in effect. Car mileage paid for use of car. Box 1205, Victoria Press.

LARGE INDUSTRIAL FIRM REQUIRES the services of a draughtsman experienced in civil and structural draughting. Good salary and working conditions, welfare and pension plan. Apply in writing to Box 1219, Victoria Press.

BRIGHT YOUNG MAN FOR TRANSPORTation business. Rapid advancement if ability shown. Knowledge of typing preferred. Reply giving age, educational background and telephone number. Box 1318, Victoria Press Ltd.

COOK-HOUSEMAN FOR PRIVATE HOUSE, centrally located with separate quarters suitable for married man. Two in family. Other help kept. Reply, Box 1211, Victoria Press.

MESSENGER BOY, OVER 16, FOR large business and plant. Apply in own handwriting, stating school grade. Yarrows Ltd., Box 1030, Victoria, B.C.

JUNIOR CLERK REQUIRED, ABOUT 18. A good opportunity for advancement. Apply to the Accountant, The Canada Trust Co.

TRUCK DRIVER WANTED. E 5778.

WANTED
BOY 16 TO 18 YEARS
This is an opportunity for a bright, neat and aggressive young man to learn one of the highest paid trades. Apply in own handwriting, Box 1315, Victoria Press.

Experienced watch and clock repairman. For full particulars please apply:
Employment Office
The T. Eaton Co. (B.C.) Limited

13a SALESMEN AND AGENTS

CHRISTMAS AGENTS — MAKE EXTRA money showing "Veribest" Christmas assortments to friends and fellow-workers. Over 30 items—amazing values—no assortment over $1.00—same good commissions. Write for sample order on approval. Veribest Specialty Co., 107 Front Street E., Toronto.

EARN MONEY EASILY, QUICKLY. JUST show beautiful Christmas cards. Friends, neighbors place big orders on sight. Thrilling assortments. Up to $25 selling only 50 boxes. Write today for literature and bargain sample offer. Cards returnable. Home-Warren Co., Dept. 20, 30 Wellington East, Toronto.

CITY SALESMAN FOR WHOLESALE automotive equipment and supply firm. Previous automotive experience essential. Salary plus liberal commission. Please reply, stating previous experience and references to Box 1319, Victoria Press, by Monday a.m.

BRIDGE LESSON

by Oswald Jacoby

If you sometimes lose a game contract that you should have made, don't weep too many bitter tears about it. The greatest experts in the world sometimes do the same thing, if that's any consolation. Today's hand, for example, was misplayed at both tables in the finals of the national team championships a few weeks ago.

NORTH 4
♠ A Q 8
♥ 1 0 7 2
♦ K 8 3
♣ K 7 6 3

WEST
♠ 1 0 9 7 6 4
♥ J 6
♦ A J 6 5
♣ J 8

EAST
♠ K 5 3 2
♥ 9 8 3
♦ Q
♣ Q 1 0 5 4 2

SOUTH (D)
♠ J
♥ A K Q 5 4
♦ 1 0 9 7 4 2
♣ A 9

Both sides vul.

South	West	North	East
1 ♥	Pass	2 ♣	Pass
2 ♦	Pass	2 ♥	Pass
3 ♥	Pass	3 N.T.	Pass
4 ♥	Pass	Pass	Pass

Opening lead—♠ 6

In both rooms South played the hand at four hearts against the opening lead of a low spade. Both declarers won the first trick with the ace of spades and promptly drew three rounds of trumps. The third round of trumps was a mistake, but not necessarily fatal.

In both rooms South then continued by finessing a diamond to East's queen. In one room East boldly returned a low spade, and South made the fatal error of ruffing. When he led another diamond, West put up the ace and led another spade to force out declarer's last trump.

Unfortunately, the diamonds were now blocked. South could lead to dummy's king of diamonds, and could get back to his hand with the ace of clubs to lead another diamond to West's jack, but then South could never get in again to cash the last diamond. Down one.

This declared should have discarded (instead of ruffing) when East led a low spade. Since East had led away from the King of spades, the rest would have been easy. But even if West had turned up with the king of spades, the contract would have depended only on a successful guess in diamonds later on. In short, South would have had two chances for his contract.

In the other room, East was not bold enough to return a spade when he got in with the queen of diamonds. He returned a club, which declarer should have won in the dummy. Instead, South made the mistake of winning in his own hand with the ace. He led a diamond, and West put up the ace.

Opportunity was knocking once more at the door, for South could still make his contract by dropping dummy's king of diamonds on this trick. But declarer had a blind spot and played dummy's low diamond. Now a spade return obliged declarer to ruff, and South found that the blocked diamonds were a fatal handicap. Down one also.

The curious thing is that the contract cannot be missed if South only draws two rounds of trumps at the beginning of the hand. He then leads a diamond to dummy's king, not caring who has the ace. The defenders can take two or three diamond tricks, depending on their luck, but no more.

13a SALESMEN AND AGENTS

MAKE $50 TO $100 A DAY. EVERY business a prospect. Big savings—increases business—cut expenses. Experience unnecessary. Free sample offer. Monadaco, 304-Q S. Dearborn, Chicago.

PAINT COMPANY REQUIRES CAPABLE salesman with dealer and industrial experience. Full particulars of past connections, age and salary expected to Box 1314, Victoria Press.

RAWLEIGH PRODUCTS
A highly respected line of well-known Household and Farm necessities. A few choice Rural Localities available, also large City Districts. Women considered for part or full-time City selling. Write Rawleigh's Dept. WG-J-190-216, Winnipeg, Man.

13b HELP WANTED—MALE AND FEMALE

MAN AND WIFE AS CARETAKERS FOR apartment hotel. Apply Andrew Sheret Limited.

CAR HOP WANTED, EXPERIENCED PREferred but not necessary. Full time. Apply Monterey Restaurant, G 9731.

14 WANTED—FEMALE HELP

LADIES—YOUR SPARE TIME AGREEably and profitably employed by taking orders for lingerie and hosiery for ladies, men, children and babies, also bedding. Nothing easier with our magnificently illustrated catalogue with colors, containing about 900 superior quality garments, all with samples of our materials. All is a value of $25 being loaned to you free. Satisfaction guaranteed or money refunded. Fast delivery. Generous commission, bonuses, gifts, etc. We are positively the ones who give the most to their representatives and still offer the lowest prices. Join our 4,000 satisfied representatives by writing immediately: Du Jour Lingerie Inc., 4235-313 Iberville Street, Montreal.

EXPERIENCED HOUSEKEEPER, BEtween 30-45, used to children, for full and part-time daily work. Experience with infants helpful. Two months' trial period necessary before permanent engagement. Apply Red Cross, 1046 Fort Street, Monday, October 6, 10-12 noon.

RECEPTIONIST REQUIRED FOR LARGE insurance office. Work includes control four line phone calls. Some experience typing and shorthand required or familiar with dictaphone. High wages to competent person. Apply Box 1074, Victoria Press.

WANTED — COOK - GENERAL, MODERN, all-electric home, pleasant surroundings, comfortable room. References exchanged. Able to do mending. Box 1200 Victoria Press.

WANTED—GOOD COOK WITH REFERences, to live in. One in family. Highest wages paid. Reply to Box 1324, Victoria Press.

RELIABLE LADY WHO WANTS HOME, care for children, while mother works. Light duties for room, board and renumeration. G 8634, evenings.

MANAGERESS TO TAKE COMPLETE charge of small coffee bar; state experience and wages expected. Box 1089, Victoria Press

WANTED — USHERETTE, PERMANENT position. Apply manager Royal Theatre, 11 a.m. Monday.

PART TIME WAITRESS, EXPERIENCED preferred. Apply in person, Monterey Restaurant.

WANTED PART-TIME HELP, CONFECtionery and coffee bar, afternoons. 332 Menzies Street.

WANTED—EXPERIENCED DINING ROOM waitress for 6 to 12 p.m. shift. Apply head waitress, Terry's dining room.

WANTED — EXPERIENCED FOUNTAIN waitress for day shift. Apply head waitress, Terry's dining room.

WAITRESS WANTED FOR COFFEE SHOP, night shift. G 0057.

GIRL FOR SMALL COFFEE SHOP, FULL or part time. Phone Colquitz 16W

WOMAN TO DO PANTRY WORK IN private residence. Box 1199, Victoria Press.

WANTED—A WAITRESS. APPLY MAJORette Coffee Shop.

IMMEDIATE OPENINGS
Receptionist Typist
For Personnel Office
APPLICANTS MUST HAVE PLEASING PERSONALITY AND EXPERIENCE IN TYPING
REFERENCE GIVEN TO YOUNG, SINGLE WOMEN
PLEASE APPLY:
Personnel Office
HUDSON'S BAY COMPANY
VICTORIA, B.C.

ADULT BABY SITTER
Required immediately. Mostly evening work in a good home. Apply 1320 Hillside.

17 SITUATIONS WANTED—MALE

JIM PAINE, FORMERLY OF PAINE & Townsend, will do all your odd jobs, cement work, tile drains, ditches, fences, etc. No job too small. Call G 8604.

A SEPTIC TANK CLEANED FOR $10. Grease traps, $4. Repairs and installations of drains. G 0673

CLEAN UP YARD AND BASEMENTS with truck. Free estimates. E 3133 anytime.

STEEPLEJACK—FLAG POLES PAINTED, dangerous trees removed by Fearless Frank. E 7689.

HOME ALTERATIONS AND REPAIRS. Fix up for Christmas. E 5524 after 6.

GUTTERS REPAIRED, RENEWED; REroofing, roof repairs. E 5961. B 4006.

18 SITUATIONS WANTED—FEMALE

RELIABLE MIDDLE-AGED WOMAN EXperienced with children, would like part time employment, two or three days a week. Box 1321, Victoria Press.

ALL TYPES OF FLOORS EXPERTLY cleaned, waxed and polished by machines. Homes our specialty. Gregg's, established 1920. G 5023.

MISS V. C. MORLEY, STENOGRAPHY service, all classes of work done quickly, efficiently; reasonable rates. E 4426, E 9636.

19 BUSINESS SERVICES

BULLDOZING

A BETTER BULLDOZING JOB WITH OUR Malo overhead loader—
Road building, excavating, yarding, logging, back fills.
Fair Prices!
JACK HENSON
3892 Carey Road, G 2553, G 3550

BULLDOZING AND CLEARING, ROAD grading and back-filling. The right machine for every job.
JOHN KISSINGER, JR.
Empire 8425 Day Beacon 3947 Night

BULLDOZING, EXCAVATING, BACK filling, logging and road building. Stanley Cleemoff, 2814 Rockwell Avenue. Phone G 3233.

EVANS, COLEMAN & JOHNSON BROS LTD.
For Bulldozing and Shovel Work
900 WHARF STREET PHONE B 3105

COPLEY BROTHERS
Bulldozers, Shovels and Land Clearing Machinery of Revolutionary New Design
Colquitz 42-4 4260 Carey Road

CABINET WORK

VARIETY WOOD PRODUCTS
KITCHEN CABINETS
COUNTERS
STORE AND RESTAURANT FIXTURES
1612 OAK BAY AVENUE
G 1833; Evenings, E 8451

CARPENTERS

A BETTER JOB A BETTER PRICE FOR repairs of any kind, additional rooms, cribbing, fences, cabinet work, house framing, labor contracts. Phone Ron and Roy Beacon 1994, Empire 4281. Free estimates.

STAN LAWRENCE, CARPENTER, CABinet work and alterations a specialty. No job too small. Phone G 0769.

CARPENTRY, ALTERATIONS, FINISHING, cabinets. Bulmer, E 3663, after 6.

19 BUSINESS SERVICES

CALL THE HOUSE DOCTOR. HOME AND building repairs. Wells, E 7959.

M. ANWYLL. ALTERATIONS — FINISHing — gutters. Phone G 6611.

CATERING

CATERING AT MODERATE PRICES — Weddings, teas and cocktail parties a specialty. Phone B 2318 or B 4197.

CEMENT

E 0286 FOR CEMENT WORK OF ALL kinds, drain tile. Gene Genero.

CONTRACTORS

ALL KINDS OF HOME REPAIRS. Roofing — Carpentry — Painting — Chimneys — Gutters — Downpipes — Concrete Walks — Patios, etc. A good job at a fair price. G 3731. Belmont 299R.
FARWEST ROOFING & REPAIR CO.
General Contractors

WOODWORK, ALTERATIONS, N.H.A. homes and apartment blocks, insulation, painting and trucking. Selkirk Supply. (H. E. Fowler & Sons). G 1711. G 3586.

SELECTIVE LOGGING AND CONTRACTing Co., G 8980. Bel. 99 R; Keating 121 M.

GENERAL CONTRACTORS, BUILDERS. Expert Concrete Work. Estimates. S. E. Weismiller and Son, builders. B 1252.

ALL WOODWORK FINISHING AND painting, inside or out; concrete sidewalks, etc. Good work. Stan Mayhew. E 4879.

DRESSMAKING

I SEW—YOU SAVE
B 1246

ELECTRICAL REPAIRS

GILLESPIE ELECTRIC
All work done to your satisfaction at moderate prices. E 3222.

FLOOR POLISHING

ALL TYPES OF FLOORS EXPERTLY cleaned, waxed and polished by machines. Homes our specialty. Gregg's, established 1920. G 5023.

M. & M. FLOOR SURFACING CO.
Floor Laying, Sanding and Finishing
Reasonable
Dependable Experienced Workmen
Free Estimates Garden 0403 Empire 2104

FLOORING AND FLOOR SANDING

FLOORS LAID, SANDED AND REfinished. Capitol Floor Co. G 5605.

V.I. HARDWOOD FLOOR CO., 2100 Douglas Street. Free estimates. G 7314.

WESTERN FLOOR CO., E 8915, G 7540. Complete floor services. S. Kinsey.

Complete FLOOR SANDER Rental Service
SANDERS
EDGERS
POLISHERS
Low Rates by Hour or Day
Shawnigan Lumber Yards
2000 Government Street Garden 2311

FURNACES

FURNACES INSTALLED AND REPAIRED. We replace parts to all furnaces. Most reasonable rates. 32 years' experience. S. J. Coles & Sons. E 3393 or eves. E 1369.

FURRIERS

FUR REPAIR SERVICES
Fur coats repaired, restyled; shorties, capes relined, cleaned, glazed. Free estimates. Moderate charges. Call, deliver. Paul, 205 Beach Drive. B 3380.

GARDENERS

EXPERIENCED GARDENER, LOWEST cost, handyman; lawns and borders. B 1585.

ROTOTILLING—BILL MEADOWS
Colquitz 39F

ROTO-TILLING AT ONCE — LAWNS power mowed, reasonable rates. E 3441.

EXPERT GARDENING AND MAINTENance E 0282.

ROTO-TILLING AT ONCE — LAWNS power mowed, reasonable rates. E3441.

GARDEN LOTS PLOWED, ROTOVATING, excavating, hay cutting. Carlson. B 1347.

TREES AND LIMBS REMOVED, PRUNING large trees our specialty. E 7689.

GLASS-IRON WORKERS

ORNAMENTAL IRON AND WELDING. Esquimalt General Repairs. Beacon 1874.

HAIRDRESSERS

SPECIAL LOW PRICES FOR LIMITED time only. Poodle cut a specialty. Avalon Beauty Salon (upstairs above Kresge's). Phone E 0522

ALL TYPES OF BEAUTY CULTURE—permanents. 717 View. Vogue Beauty. Cold waves, machine and machineless. Salon. Beacon 1112.

SUSSEX BEAUTY SALON
706 BROUGHTON ST. — For Appointment Please Phone Empire 5115

ACT NOW, 2 FOR 1. NEW RAY BEAUTY Shoppe, 833½ Fort. Garden 3844

TRU ART SALON PERMS., TEST CURLS. Mary Olsen, 1036 Fort. E 8234.

INSURANCE

REAL ESTATE, INSURANCE OF ALL types. Notary public. Conveyancing.
DUNCAN D. McTAVISH
918 GOVERNMENT ST. E 9814

KEY CUTTING

KEYS CUT, LOCKS, SAFES REPAIRED, lawn mowers, scissors sharpened. Price's Key Shop, 847 Fort Street. G 6221.

LIGHTER AND SHAVER REPAIRS

RONSONS REPAIRED WHILE YOU WAIT, 1-hr. electric shaver service. 707 Yates.

PAINTERS AND DECORATORS

R. P. MOORE, PAINTERS AND DECORators. First-class workmanship at prices you can afford. Special price on all interior work. Have those rooms done now and save. No job too small. Phone E 6459.

THOMAS HARKER, YOUR PERSONAL paperhanger, special rates, $10 and up. Interior and exterior painting. Stucco and roof spraying. Guaranteed, clean, efficient, courteous service. E 8773.

WEBB & SON, GARDEN 6827. PAPERhanging, painting. Quick, clean, reliable. First-class workmanship. Thirty years' experience Victoria.

GEO. E. GOODWIN—INTERIOR AND EXterior painting, brush or spray. Paperhanging a specialty. Estimates and terms. Phone E 8844 anytime.

EXPERIENCED PAINTER WANTS JOBS. Satisfaction guaranteed, charges moderate. B 5736, B 5415.

DECORATING, REPAIRS, DONE WITH care and courtesy. Wells. E 7959.

$10 UP ROOMS PAPERED. FREE ESTImates. D. Smythe. B 3837.

E 7726 — PAINTING AND DECORATING. Paper hanging. Plaster patching.

PHOTO ENGRAVING

PHOTO ENGRAVING
Half-Tone, Line and Color Engravings
Commercial Art
VICTORIA PRESS, LTD.
Engraving Dept.
2631 Douglas Street
PHONE B 3131

PLUMBING AND HEATING

ACE PLUMBING & HEATING
Repairs Contracts Free Estimates
Harry Smith — Bob Muir
BEACON 5849 2761 SCOTT ST.

SHAW'S PLUMBING AND HEATING
42 YEARS IN BUSINESS
622 FISGARD 3317 KINGSLEY
G 8751 B 2064

RELIABLE PLUMBING CO.
"A GOOD PLUMBING SERVICE"
Garden 1641 — Day or Night

ROOFING AND INSULATION

STYROTILE
Gives beauty to your kitchen or bathroom. Each tile has its deep, lustrous color moulded through each piece. No more painting or scrubbing paint, just wipe off.
VICTORIA ROOFING & INSULATION CO.
848 Fort Street B 2331

DUROID OR BARRETT
Asphalt Shingles, Insulation, Sidings, Eavestrough and Repairs
PARKER JOHNSTON LTD.
734 Johnson B 6332 Eves. E 5961, B 4006

DUROID, JOHNS-MANVILLE, BARRETT
BROCK ROBERTSON
2100 Douglas Day E 9644, Night E 5452

SAW SHARPENING

SAWS—LAWNMOWERS—SKATES
REED'S SAW REPAIR
1053 VIEW STREET PHONE E 8324

TREE SURGERY

SCIENTIFIC PRUNING AND SPRAYING of shade and fruit trees; trees felled, chain saw; chemical spraying, brush, grasses, weeds. Evenings, E 1668.
B 1676 CHARLES A. COWIE

VACUUM SALES SERVICE

ALL ELECTRIC VACUUM CLEANERS repaired. Parts for all makes. ABC Electric, 807 Port. G 3113.

19 BUSINESS SERVICES

WASHING MACHINE SERVICE

SPECIALIZED WASHER REPAIRS
Free estimates — Guaranted work
Authorized factory parts used
MODERN APPLIANCES, 946 Yates. E 2015

WRINGER ROLLS OF ALL MAKES ELECtric washers. Taylor & Co., 816 Fort St.

HAROLD'S REPAIR SHOP
MAINTENANCE—WE GUARANTEE—B 3425

WASHING MACHINES
REPAIRS TO ALL MAKES WITH FACTORY-TRAINED SERVICEMEN
ONLY FACTORY REPLACEMENT PARTS USED
McLennan, McFeely & Prior
1400 GOVERNMENT STREET
Phone G [illegible] — Service Department

20 PROFESSIONAL SERVICES

CHIROPRACTORS

JOHN M. STURDY
"Specific Chiropractor"
Neurocalometer
1123 Blanshard Street Empire 5034

CONVALESCENT HOMES

FOR ELDERLY PEOPLE
Seeking permanent home or holiday, or professional care during sickness and convalescence.

ST. MARY'S PRIORY, COLWOOD, B.C.
Belmont 279
Postal address: Box B, Langford P.O., V.I.

ST. GREGORY-BY-THE-SEA
701 Sea Terrace. Empire 2631

LITTLE HARBOUR
441 Barnard Avenue. Empire 8022

THE GLENSHIEL
606 Douglas St., Victoria. Empire 4164

OAK LODGE — PRIVATE HOSPITAL, medical, convalescent and chronic patients tended with kindness and personal care. Graduate nurses in attendance day and night. 4036 Quadra. Beacon 6831.

CLOVELLY PRIVATE HOSPITAL, LTD. Fully staffed graduate nurses. Medical convalescents, chronics. 1190 Clovelly Terrace. Empire 7814.

ST. MARY'S PRIORY, COLWOOD, B.C., for convalescents and elderly ladies needing care. Box B, Langford P.O. Belmont 279.

ELECTROLYSIS

MOLES, WARTS, SUPERFLUOUS HAIR permanently and safely removed. Method endorsed by medical profession the world over. Dorothy Hanman, specialist, 503 Scollard Bldg., Victoria, B.C. G 7642.

NURSING SERVICES

SACA-PELO, SUPERFLUOUS HAIR REmover. Exclusive agents Shotbolt's Drugs, 589 Johnson Street. Garden 1612.

21 PERSONAL

ALCOHOLICS ANONYMOUS
P.O. BOX No. 1 OR 532 VICTORIA
EMPIRE 9151
NIGHTS and HOLIDAYS G 3359

WILL ANYONE KNOWING THE WHEREabouts of Mrs. Bernard Laycock, nee Wiletta Johnson, formerly of Victoria, kindly communicate with Box 1312, Victoria Press.

GOING EAST? IF YOU ARE GOING east and would like to drive a new car out from the factory for us, please write to Box 514, Victoria Press.

WILL DALE CARTER OR ANYONE knowing his whereabouts, please phone B 7097.

21a BUSINESS PERSONALS

HAVE YOU A MORTGAGE OR AN Agreement for Sale that you receive monthly payments from and are anxious to sell to realize your cash? Ask for Mr. W. S. Kirkpatrick or Mr. Smith for appointment or they will call at your home on request. Financial Survey Limited, 1324 Government. G 9305 or Eves. Colquitz 224R or E 5884.

PAIN KILLER FOR CORNS AND CALlouses—Lloyd's Corn and Callous Salve and Pads. Prompt relief. Salve 50c, pads 25c. At Darling's, McCall-Davey and Cross pharmacies.

TRUSSES, SURGICAL BELTS AND ELAStic hosiery fitted, consultation free. Darling's Pharmacy Ltd., Fort at Broad, B 1212.

DARLING'S PRESCRIPTION 77 WILL relieve acute or chronic cough and bronchial troubles. Darling's Pharmacy Ltd., Fort at Broad, B 1212.

AGREEMENTS AND MORTGAGES DIScounted. Boorman Investment Co. Ltd. E 7124.

HOME-MADE WHITE BREAD AND REAL whole wheat bread at Lansdell's, Hillside at Quadra.

CLOCKS AND WATCHES EXPERTLY cleaned and repaired. Clock Shop, 1037 Fort. Antique clocks bought, sold. E 9251.

TAILORING, REPAIRS, ALTERATIONS
LADIES', GENTS' GARMENTS
JAMES COOPER, 738 FORT G 5761

VENETIAN BLINDS LAUNDERED sparkling clean. Sun Ray Products, B 6612.

ATTENTION! FOR A COMPLETE OVERhaul of your sewing machine, G 3021. Taylor & Co., 816 Fort Street.

FALL CLEARANCE OF REFRIGERATORS and ranges at Mats Electric, 1821 Cook. No parking difficulties

CHOOSE YOUR CHRISTMAS WATCH AND pay a little each payday. Roses Ltd., 1317 Douglas Street.

INVISIBLE MENDING, DRESSMAKING, alterations by expert. 1030 Fort. E 6570.

UMBRELLAS REPAIRED. PRICE'S KEY Shop, 847 Fort Street. G 6221.

BEST FOR STEWING OR COOKING
THE ENGLISH CASSEROLE
In the World-Famous
DENBY FIREPROOF STONEWARE
From $1.85 Each
SYDNEY REYNOLDS LTD.
THE QUALITY PEOPLE
801 Government St., Opp. Empress Hotel

SALE!
TERRIFIC BUY ON WINTER COATS. REGULAR $49.50. NOW ONLY $35.00. LADY ELIZABETH SHOPPE, 833½ FORT

PACIFIC GLASS LTD
932 PANDORA AVE. — OFFICE — B 3141
935 MASON ST. — AUTO GLASS — B 1932

23a SCHOOLS AND COLLEGES

SPROTT-SHAW
Business, Secretarial, Pitman, Gregg Simplified, Speedwriting, Comptometer, Radio, Refresher Courses. Day and Evening. G 8121

24 MUSIC

EXPERT VOICE TRAINING AND PIANO lessons. Beginners and advanced. Prof. J. B. Hoffman, former singer at Royal Opera, Berlin. Phone E 4510.

FINEST VOCAL TUITION, FORMERLY Hamburg Conservatory, Toronto. Florence Gunn. Garden 2062

25 DANCING

ACADEMY BALLROOM DANCING. Classes daily. Private lessons. Modern, old-time, Latin-American. Natural movement. Rhythmic, ballet. E 1643 1012 Douglas Street.

27 FUEL

A SNAP
Hand-picked fir, 12-in., 2 cords $11.75; bark and blocks, good clean, suitable furnace, fireplace and kitchen range; bone-dry $7.75, one cord; 2 cords split fir, $12. Immediate delivery. National Fuel Co., E 2633, E 5898

ALL FIR, NEVER BEEN IN WATER, ONE unit by blower, $6.50; bulk, two units $9.00; block and slab wood, two cords, $12. Garden sawdust, 2 units, $5; all bark, cord, $10. Langford Fuel. E 5910. B 6749.

NOW AVAILABLE
Best grade No. 1 Fir, bone dry, $8 cord, for stove. Also heavy fir for furnace, $9. Limited supply. Can be seen 2856 Quesnel. G 5723, G 3025.

SEMI-DRY 100% FIR WOOD, TWO cords only $11. Extra good measure and quality. Night E 8840. Safeway Fuel. Day E 8842.

NOTICE! GUARANTEED MEASUREMENT and quality for your wood. Call Doris L. Pepler. B 2513.

BUSH WOOD 12-IN LENGTH, $14 CORD. Colquitz 380-X.

FIR SAWDUST
No. 1 Headrig Fir Sawdust
Quick Delivery—Three Units by Blower
HARKNETT FUEL LTD.
G 2647, G 9381 727 PANDORA

IN TUNE WITH THE TIMES

By RAY SIDAWAY

Bing Crosby, whose name and voice have been a legend for over two decades, returns to the C.B.S. network on the "Bing Crosby Show" next Thursday.

Jane Wyman joins "The Groaner" and the Rythmaires in a rendition of "Zing a Little Zong" and for her solo offering, Jane will do, "He's Just Crazy for Me."

Come October and Arthur Godfrey will celebrate an anniversary. He made his radio debut in October, 1929, on an amateur program in Baltimore.

Jeanne Crain and Thelma Ritter will recreate their original screen roles in the hilarious comedy, "The Model and the Marriage Broker" on Lux Radio Theatre, heard over KIRO on Monday at 6 p.m.

Marie Wilson, as "My Friend Irma," returns to the airwaves Tuesday to launch her fall series.

The "Phil Harris-Alice Fay Show" will return to the air to begin its seventh season of comedy and music on Sunday.

Also returning as a featured performer will be Elliot Lewis, who will continue to play Phil's side-kick, but this year will be known by his real name rather than the fictitious "Frankie Remley."

Singing comedians, Lonzo and Oscar, will be Red Foley's guests on Grand Ole Oprey tonight 8.30 over KOMO.

They will sing two of their recent hit tunes, "Honkey Tonk Sweetheart" and "Goodbye Little Darlin' No. 2." Oscar plays the drums, piano, saxaphone and mandolin, and Lonzo plays the guitar, fiddle and bass fiddle.

When young Henry Aldrich (Bobby Ellis) announces to the family that his picture is to be taken for the paper, great turmoil is aroused in the Aldrich Family, heard over KOMO Sunday at 4.30 p.m.

"Mystery" returns to CKWX on Tuesday as Boston Blackie makes his fall debut. He will be heard every Tuesday evening at 9.30 p.m.

I was a Communist for the F.B.I., the true-life story of Matt Cvetic, who posed as a Communist for the F.B.I. is heard over CKWX on Tuesdays at 9 p.m.

Dana Andrews takes the leading role and reveals the dangerous assignments and shocking secrets he had to keep to himself while working, as a special agent for the F.B.I. during the last war.

An address by General Matthew B. Ridgeway, Supreme Commander of the Allied Powers in Europe, accepting the Freedom Award at the 11th anniversary dinner of Freedom House in the Waldorf-Astoria, New York, will be heard over KIRO, Sunday.

Radio times and programs are furnished by stations and networks and are subject to last minute changes. The Times assumes no responsibility for inaccurate listings.

SATURDAY NIGHT PROGRAMS

CKDA 1,340 kc.	CJVI 900 kc.	CBU 690 Kc.	KIRO 710 kc.	KOMO 1,000 kc.	KJR 950 kc.	KVI 570 kc.	CJOR 600 kc.	CKWX 980 kc.
5.00 News and Roundup	Duncan Hour	America's Music	Gaston Fischer	Note by Note	5.00 Green Gold	Rukeyser Report	Easy Listening	Jr. Radio Theatre 5.00
5.15 Musical Roundup	Duncan Hour	America's Music	Anteil Show	News	5.15 Veterans	Pegtagon Report	Easy Listening	Jr. Radio Theatre 5.15
5.30 P.A. Show	Duncan Hour	Sports College	Pat Hayes	Folk Tunes	5.30 Sports Report	Sports	Easy Listening	Jr. Radio Theatre 5.30
5.45 Town Crier	News and Sports	Musical Program	Frank Goss	Guest Star	5.45 Stuart Craig	Jan Garber	Easy Listening	Who Am I 5.45
6.00 News; Sports	Duncan Hour	C.B.C. News	Tarzan	Pee Wee King	6.00 News	Hawaii Calls	Tommy Dorsey	News, Sports 6.04
6.15 Tippy's Scrapbook	Duncan Hour	Gypsy Trails	Tarzan	Pee Wee King	6.15 Your Business	Hawaii Calls	Tommy Dorsey	Bob White Show 6.15
6.30 Tippy's Scrapbook	Duncan Hour	Soiree a Quebec	Command Theatre	Varieties	6.30 C.I.O.	Latin Rhythms	Dance Party	Bob White Show 6.30
6.45 Tippy's Scrapbook	Duncan Hour	Soiree a Quebec	Command Theatre	Varieties	6.45 Bert Andrews	Latin Rhythms	Dance Party	Bob White Show 6.45
7.00 News; Martin	News	To Be Announced	Vaughn Monroe	Reuben, Reuben	7.00 Shamrock Hotel	College Choir	Saturday at Shamrk	News 7.00
7.15 Cash Clues	Moreton & Kaye	To Be Announced	Vaughn Monroe	Reuben, Reuben	7.15 Shamrock Hotel	College Choir	Saturday at Shamrk	Bing Crosby 7.15
7.30 Island Barn Dance	Dancing Party	Saludos Amigos	This To Believe	Grand Ole Opry	7.30 Band Concert	Lombardoland	20 Questions	Western Football 7.30
7.45 Island Barn Dance	Dancing Party	Saludos Amigos	This I Believe	Grand Ole Opry	7.45 Band Concert	Lombardoland	20 Questions	Western Football 7.45
8.00 News; Commentary	News; Six for One	Share Wealth	Broadway My Beat	Eddy Arnold	8.00 Lone Ranger	Chicago Theatre	News	Western Football 8.00
8.15 Tel-Opinion	News; Six for One	Share Wealth	Broadway My Beat	Eddy Arnold	8.15 Lone Ranger	Chicago Theatre	Peggy Lee	Western Football 8.15
8.30 Barn Dance	Bing Crosby	Prairie Schooner	Gene Autry	Curtain Call	8.30 Dance Party	Chicago Theatre	Muzak Show	Western Football 8.30
8.45 Barn Dance	Bing Crosby	Prairie Schooner	Gene Autry	Curtain Call	8.45 Dance Party	Chicago Theatre	Parliament Report	Western Football 8.45
9.00 News; Chest	M-G-M Theatre	N.B.C. Orchestra	Gangbusters	News	9.00 Dance Party	News	Town Meeting	Western Football 9.00
9.15 Treasure Chest	M-G-M Theatre	N.B.C. Orchestra	Gangbusters	Alex Drier	9.15 Dance Party	Dance Orchestra	Town Meeting	Western Football 9.15
9.30 Treasure Chest	M-G-M Theatre	N.B.C. Orchestra	Stu. Craig Show	Here's to Vets.	9.30 News	Dance Orchestra	Town Meeting	Western Football 9.30
9.45 Treasure Chest	M-G-M Theatre	N.B.C. Orchestra	Treasury Band	Guest Star	9.45 Civil Defense	Cecil Brown	Town Meeting	Western Football 9.45
10.00 News; Sanctum	Six For One	News	News	Reporter	10.00 Serenade in Blue	Monica Whalen	News	News 10.00
10.15 Spinner Sanctum	Six For One	Three Suns	Swap 'n' Shop	Melody Room	10.15 Dance Time	Dance Orchestra	Vic Waters	Church News 10.15
10.30 Spinner Sanctum	Newscast	Dancing Party	Swap 'n' Shop	West, Jamboree	10.30 Dance Time	Dance Orchestra	Vic Waters	Close of Day 10.30
10.45 Sanctum and Sports	Movie Music	Dancing Party	Starlite Salute	West. Jamboree	10.45 Dance Time	Dance Orchestra	News, Vic Waters	Chapel Chimes 10.45
11.00 News; Sanctum	Dance Date	Dancing Party	Starlite Salute	News	11.00 Dance Time	News	Who Beat Who?	News; Sports 11.00
11.15 Spinner Sanctum	Dance Date	Dancing Party	Starlite Salute	Philharmonic Jazz	11.15 Dance Time	Session on 570	Vic Waters Show	Bill Ward's Doghouse 11.15
11.30 Spinner Sanctum	Dance Date	Dancing Party	Starlite Salute	Philharmonic Jazz	11.30 Dance Time	Session on 570	Vic Waters Show	Bill Ward's Doghouse 11.30
11.45 Spinner Sanctum	Dance Date	Dancing Party	News Final	Philharmonic Jazz	11.45 Dance Time	Session on 570	Vic Waters' Show	Bill Ward's Doghouse 11.45

SUNDAY PROGRAMS

8.00 News, Manning	Salvation Army	Sunday A.M. Music	Salt Lake City	Radio Pulpit	8.00 News	Youth Challenge	Silent	News 8.00
8.15 Premier Manning	Salvation Army	Sunday A.M. Music	Tabernacle	Radio Pulpit	8.15 Morning Song	Youth Challenge	Wings of Healing	Salvation Army 8.15
8.30 Premier Manning	Bible Treasury	Sun. a.m. Recital	Invitation to	Comic Man	8.30 Light, Life Hour	Back to God	Wings of Healing	Back to God 8.30
8.45 Premier Manning	John Stewart	Sun. a.m. Recital	Learning	Comic Man	8.45 Light, Life Hour	Back to God	Chosen People	Back to God 8.45
9.00 News, Sports	B.B.C. News	BBC News	Asia Story	Gospel Hour	9.00 Bible Speaks	Radio Bible Class	Good News	Sunday School 9.00
9.15 Sammy Kaye	Hebrew Christian	Mainly About Books	Asia Story	Religious News	9.15 Bible Speaks	Radio Bible Class	Good News	Sunday School 9.15
9.30 Housewives Holiday	C. Davies Ministry	Harmony Harbor	H. K. Smith	To Be Announced	9.30 Gospel Hour	Voice of Prophecy	Lutheran Hour	Voice of Prophecy 9.30
9.45 Housewives Holiday	C. Davies Ministry	Harmony Harbor	Health Facts	To Be Announced	9.45 Gospel Hour	Voice of Prophecy	Lutheran Hour	Voice of Prophecy 9.45
10.00 News; Requests	P.T.A. Show	B.C Gardener	Bill Costello	High Holy Days	10.00 Gospel Hour	Glenn Hardy	British-Israel Assn.	Bible Institute 10.00
10.15 Sunday Requests	Mormon Tabncle	B.C. Gardener	Antell Show	High Holy Days	10.15 Gospel Hour	Music	People's Church	Bible Institute 10.15
10.30 Sunday Requests	Voice of Prophecy	Just Mary	County Corresp.	Chapel Hour	10.30 Sunday Vespers	Lutheran Hour	People's Church	Bible Institute 10.30
10.45 Sunday Requests	Voice of Prophecy	Way of the Spirit	Eddie Fisher	Chapel Hour	10.45 Sunday Vespers	Lutheran Hour	Frank and Ernest	Bible Institute 10.45
11.00 News; Church	Church Broadcast	News	Symphonette	The Catholic Hour	11.00 Marines Review	Frank and Ernest	Metropolitan Tab.	News 11.00
11.15 Church Service	Church Broadcast	Capital Report	N.Y. Philharmonic	The Catholic Hour	11.15 Marines Review	Land of Free	Metropolitan Tab.	Can Mem Chapel 11.15
11.30 Church Service	Church Broadcast	Religious Period	N.Y. Philharmonic	Sammy Kaye	11.30 Christian Church	Science Reporter	Metropolitan Tab.	Can Mem Chapel 11.30
11.45 Church Service	Church Broadcast	Religious Period	N.Y. Philharmonic	Sammy Kaye	11.45 Christian Church	Music	Metropolitan Tab.	Can Mem Chapel 11.45
12.00 News; Waltz	Church Broadcast	Invite to Music	N.Y. Philharmonic	Elmo Roper	12.00 Christian Action	News	Metropolitan Tab.	News 12.00
12.15 Bonnie Scotland	Church Broadcast	Invite to Music	N.Y. Philharmonic	Intermezzo	12.15 Christian Action	Bill Cunningham	Metropolitan Tab.	Hughes Show 12.15
12.30 Bonnie Scotland	World Series	Invite to Music	N.Y. Philharmonic	Bob Considine	12.30 Wings of Healing	Bands for Bonds	News	Ken Hughes Show 12.30
12.45 Denis Day Sings	World Series	Invite to Music	N.Y. Philharmonic	Hollywood Album	12.45 Wings of Healing	Bands for Bonds	Rev. Springett	Bill Good—Sports 12.45
1.00 News; Portraits	World Series	Invite to Music	News	Falcon	1.00 Revival Hour	Lombardo Land	Air Church	News; K. Hughes 1.00
1.15 Portraits in Melody	World Series	Invite to Music	George Fisher	Falcon	1.15 Revival Hour	Lombardo Land	Four Square Gospel	Ken Hughes Show 1.15
1.30 Bing Sings	News	Critically Speaking	Pick a Winner	Afternoon Music	1.30 Revival Hour	Clyde Beatty	Church of the Air	Music Remember 1.30
1.45 Bing Sings	Camera Corner	Critically Speaking	Pick a Winner	News	1.45 Revival Hour	Clyde Beatty	Rev. Springett	Music Remember 1.45
2.00 News Parade	Reading Funnies	Fiddle Joe's Yarns	Arthur Godfrey	H'wood Star Theatre	2.00 Voice of Prophecy	The Shadow	Call of China	News, United Church 2.00
2.15 Hit Parade	Reading Funnies	Fiddle Joe's Yarns	Arthur Godfrey	H'wood Star Theatre	2.15 Voice of Prophecy	The Shadow	Call of China	United Church 2.15
2.30 Hit Parade	Church of Air	Once Upon Time	World News	Whitehall 1212	2.30 Message of Israel	True Det. Mystery	Waltztime	Family Theatre 2.30
2.45 Hit Parade	Church of Air	Once Upon Time	World News	Whitehall 1212	2.45 Message of Israel	True Det. Mystery	Waltztime	Family Treatre 2.45
3.00 News, 1340 Club	Don Wright Chorus	Summer Songs	Time of Your Life	Martin Kane	3.00 Billy Graham	Nick Carter	Sometime Souv'r.	News; Music 3.00
3.15 1340 Club	Don Wright Chorus	News Weather	Time of Your Life	Martin Kane	3.15 Billy Graham	Nick Carter	Sometime Souv'r.	Music 3.15
3.30 1340 Club	Our Miss Brooks	Van. Symphony	Pick a Winner	Top Story	3.30 Herald of Truth	Mystery Hall	Fantasy Fare	Billy Graham Show 3.30
3.45 1340 Club	Our Miss Brooks	Van. Symphony	Pick a Winner	At This Hour	3.45 Herald of Truth	Mystery Hall	Fantasy Fare	Billy Graham Show 3.45
4.00 News; Club 1340	News; Nova Time	Sunday Chorale	Jack Benny	Prom. Concert	4.00 Church in Home	Music	Top Ten	News; Matinee 4.00
4.15 Club 1340	Hollywood Date	Sunday Chorale	Jack Benny	Prom. Concert	4.15 Church in Home	Eddie Fisher	Top Ten	Sunday Matinee 4.15
4.30 Kiddie Kapers	Amos 'n' Andy	Howard Cable Band	Amos 'n' Andy	Prom. Concert	4.30 Sunday Serenade	Band Concert	Amos 'n' Andy	Sunday Matinee 4.30
4.45 Kiddie Kapers	Amos 'n' Andy	Howard Cable Band	Amos 'n' Andy	Prom. Concert	4.45 Sunday Serenade	Band Concert	Amos 'n' Andy	Sunday Matinee 4.45
5.00 News, Hit Parade	Edgar Bergen	Red Feather Show	America Calling	Meredith Wilson	5.00 Music Hall	News	Mario Lanza	Red Feather Show 5.00
5.15 Western Hit Parade	Edgar Bergen	Red Feather Show	America Calling	Meredith Wilson	5.15 Music Hall	This Is China	Mario Lanza	Red Feather Show 5.15
5.30 Western Hit Parade	Your Host	Little Symphonies	News Room	Theatre Guild	5.30 Music Hall	Enchanted Hour	Symphonic Strings	Red Feather Show 5.30
5.45 Town Crier	Your Host	Little Symphonies	News Room	Theatre Guild	5.45 Music Hall	Enchanted Hour	Symphonic Strings	Red Feather Show 5.45
6.00 News, Prescription	Lombardo Music	Stage 53	Hallmark Playhouse	Theatre Guild	6.00 Drew Pearson	News	To Be Announced	News, S. Ross 6.00
6.15 Prescription Pleasure	Lombardo Music	Stage 53	Hallmark Playhouse	Theatre Guild	6.15 Melody Highway	Americans Speak	To Be Announced	Parliament Hill 6.15
6.30 Prescription Pleasure	Harmony House	Stage 53	H'wood Music Hall	Youth Views	6.30 Melody Highway	Reviewing Stand	Harmony House	Enchanted Hour 6.30
6.45 Prescription Pleasure	Harmony House	Stage 53	H'wood Music Hall	the News	6.45 Tusher in H'wood	Reviewing Stand	Harmony House	Enchanted Hour 6.45
7.00 News; Lombardo	News	News Review	I Was Commie	Meet the Press	7.00 Piano Playhouse	Little Symphonies	Harmony House	Down You Go 7.00
7.15 Guy Lombardo	Corinne Jordan	Review Speaker	I Was Commie	Meet the Press	7.15 Piano Playhouse	Little Symphonies	Harmony House	Down You Go 7.15
7.30 Good Old Days	Enchanted Hour	Symphonies	Whistler	American Forum	7.30 Time Capsule	Down You Go	Christ Church	Church 7.30
7.45 Good Old Days	Enchanted Hour	Symphonies	Whistler	American Forum	7.45 Time Capsule	Down You Go	Christ Church	Church 7.45
8.00 News; Comment	News; Sports	Gilbert and Sullivan	Our Miss Brooks	Charleen Hawkes	8.00 Three Suns	20 Questions	Christ Church	Church 8.00
8.15 Music for Romance	Great Gt. Notebook	Gilbert and Sullivan	Our Miss Brooks	Charleen Hawkes	8.15 News	20 Questions	Christ Church	Church 8.15
8.30 Melody Jewels	Hour Decision	Gilbert and Sullivan	Playhouse	Std. Symphony Hr.	8.30 Stuart Craig	Great Day Show	Christ Church	Symphonette 8.30
8.45 Melody Jewels	Hour Decision	Gilbert and Sullivan	Playhouse	Std. Symphony Hr.	8.45 News	Great Day Show	Christ Church	Symphonette 8.45
9.00 Red Feather	Reflection in Music	Recital	Edgar Bergen	Std. Symphony Hr.	9.00 Political Trial	Glen Hardy	News	News; Carter 9.00
9.15 Treasure Chest	Reflection in Music	Recital	Edgar Bergen	Std. Symphony Hr.	9.15 Political Trial	Dance Orchestra	Holland Calling	Nick Carter 9.15
9.30 Treasure Chest	Hymns of World	Vesper Hour	Jack Benny	Palladium Orch.	9.30 Round News	Old Fash. Revival	Remember When	Green Hornet 9.30
9.45 Treasure Chest	Hymns of World	Vesper Hour	Jack Benny	Palladium Orch.	9.45 Bob Harvey Show	Old Fash. Revival	Remember When	Green Hornet 9.45
10.00 News; Serenade	Melody	News	Five Star Final	News	10.00 News	Old Fash. Revival	News	News 10.00
10.15 Western Serenade	Melody	Tales of Yukon	Music	Serenade	10.15 Magic Hour	Old Fash. Revival	Rock of Ages	C. Jordan, Prog. 10.15
10.30 Padre's Hour	Commentary	Serenade	Stuart Craig	Orchestra	10.30 Magic Hour	World Tomorrow	Lighthouse of Hope	Close of Day 10.30
10.45 Padre's Hour	Newcast and Sports	Serenade	Concert Hall	Orchestra	10.45 Magic Hour	World Tomorrow	Lighthouse of Hope	Chapel Chimes 10.45
11.00 News; Sanctum	M.G.M. Theatre	Collector's Items	Concert Hall	News	11.00 Magic Hour	Songs in Night	Lighthouse Miss.	Chicago Theatre 11.00
11.15 Spinner Sanctum	M.G.M. Theatre	Collectors' Items	Concert Hall	Sun. Symphony	11.15 Concert Hour	Songs in Night	Lighthouse Miss.	Chicago Theatre 11.15
11.30 Spinner Sanctum	M.G.M. Theatre	Collectors' Items	Concert Hall	Sun. Symphony	11.30 Concert Hour	Proudly We Hail	Silent	Chicago Theatre 11.30
11.45 Spinner Sanctum	M.G.M. Theatre	Collectors' Items	News Final	Sun. Symphony	11.45 Concert Hour	Proudly We Hail	Silent	Chicago Theatre 11.45

MONDAY PROGRAMS

8.00 News, Sports	Newscast	News	Swap 'n' Shop	News	8.00 Breakfast Club	Cecil Brown	News	News and Markets 8.00
8.15 Dave Hill Show	Al Smith Show	Bill Good	News	Breakfast Fracas	8.15 Breakfast Club	News	Time and Tunes	Bob's Inn 8.15
8.30 Dave Hill Show	Al Smith Show	Breakfast Club	Grand Slam	Breakfast Fracas	8.30 Breakfast Club	Bible Institute	Billy Browne	News, Bob's Inn 8.30
8.45 Roving Reporter	Al Smith Show	Anything Goes	Rosemary	Vic Lindlahr	8.45 Breakfast Club	of the Air	Billy Browne	Bob's Inn 8.45
9.00 News; Lombardo	Newcast	B.B.C. News	Wendy Warren	News	9.00 Homemaker's Ed.	Breakfast Gang	Billy Browne	News; Casino 9.00
9.15 Guy Lombardo	George Murray	Aunt Lucy	Aunt Jenny	Katherine Wise	9.15 Ann Sterling	Cap. Comment	Billy Browne	Casino 9.15
9.30 Housewife Holiday	Kate Aitken	Laura Limited	Helen Trent	Margaret Melby	9.30 Break Bank	Unity Viewpoint	Easy Listening	Casino 9.30
9.45 Housewife Holiday	World Series	Varieties	Our Gal Sunday	Ruth and Dick	9.45 Break Bank	World Series	World Series	Martha Reed 9.45
10.00 News; Lucky Lady	World Series	Morning Visit	Big Sister	Ruth and Dick	10.00 Jack Berch	World Series	World Series	News 10.00
10.15 Lucky Lady	World Series	The Happy Gang	Ma Perkins	Bob and Ray	10.15 News	World Series	World Series	Bob White 10.15
10.30 Lucky Lady	World Series	The Happy Gang	Dr. Malone	Strike It Rich	10.30 My True Story	World Series	World Series	Bob White 10.30
10.45 Lucky Lady	World Series	Musical Kitchen	Guiding Light	Strike It Rich	10.45 My True Story	World Series	World Series	George Murray 10.45
11.00 News; Hollywood	World Series	Kindergarten	Second Mrs. Burton	Double or Nothing	11.00 Whispering	World Series	World Series	News; Hints 11.00
11.15 Sammy Kaye	World Series	Man and Music	Perry Mason	Double or Nothing	11.15 Lone Journey	World Series	World Series	Race Away 11.15
11.30 Lucky Listening	World Series	Man and Music	Nora Drake	Brighter Day	11.30 Top of the World	World Series	World Series	Perry Mason 11.30
11.45 Lucky Listening	Piccadilly Club	Man and Music	Brighter Day	Dr. Malone	11.45 News	World Series	World Series	Guiding Light 11.45
12.00 News, Parade	News; Club	Man and Music	News	Life Beautiful	12.00 News	Cedric Foster	News; Melodies	News 12.30
12.15 Hit Parade	Piccadilly Club	News; Showcase	Cecil Solly	News	12.15 Music by Martin	Paula Stone	Kiddies Karnival	Ken Hughes Show 12.15
12.30 Hit Parade	News	Farm; weather	House Party	Pepper Young	12.30 Bill Mosher	Tell Your Neighbor	Kiddies Karnival	News; Ken Hughes 12.30
12.45 Hit Parade	Memory Time	News	House Party	Right to Happiness	12.45 Song For You		World Today	Ken Hughes Show 12.45
1.00 News	Memory Time	Concert Hour	Hilltop House	Backstage Wife	1.00 Bill Ring	Jack Kirkwood	Mat. Melodies	News; C. Wallace 1.00
1.15 Ed Farey Show	Club Diary	Concert Hour	Carl Smith	Stella Dallas	1.15 Ted Malone	Jack Kirkwood	Mat. Melodies	Ma Perkins 1.15
1.30 Ed Farey Show	Six For One	Concert Hour	Housewives League	Widder Brown	1.30 Mary McBride	Take a Number	Double or Nothing	Big Sister 1.30
1.45 Ed Farey Show	Six For One	Concert Hour	Housewives League	Woman in House	1.45 Mary McBride	Take a Number	Double or Nothing	Dr. Malone 1.45
2.00 News, Lost-Found	Peggy Brooks	Concert Hour	News	Plain Bill	2.00 Anne Sterling	News	Take It Easy	Red, White, Blue 2.00
2.15 Ed Farey Show	Walter's Waxwrks.	Concert Hour	Arthur Godfrey	Front Page Farrell	2.15 Anne Sterling	United Nations	Take It Easy	Red, White, Blue 2.15
2.30 Ed Farey Show	Walter's Waxwrks.	Cooking School	Arthur Godfrey	Lorenzo Jones	2.30 Lucky U Ranch	Baseball	Take It Easy	Helen Trent 2.30
2.45 Ed Farey Show	Walter's Waxwrks.	Women's News	Arthur Godfrey	Doctor's Wife	2.45 Lucky U Ranch	Baseball	Take It Easy	Our Gal Sunday 2.45
3.00 News; Shop Swap	Walter's Waxwrks.	Brave Voyage	Arthur Godfrey	Welcome Traveler	3.00 Tennessee Ernie	Baseball	Take It Easy	Dick Haymes 3.00
3.15 Shop and Swap	Walter's Waxwks.	Waltz Time	Arthur Godfrey	Welcome Traveler	3.15 Tennessee Ernie	Baseball	Take It Easy	Will Reeder 3.15
3.30 Club 1340	News; Casino	Today's Guest	Arthur Godfrey	Dr. Paul	3.30 Easy Listening	Baseball	Widder Brown	Birthday Book 3.30
3.45 Club 1340	Casino	Noveltime	Curt Massey	Dave Garroway	3.45 Easy Listening	Baseball	Club 15	Casino 3.45
4.00 News; Club 1340	Casino	Call of Gypsy	Beulah	Mary Foster	4.00 Easy Listening	Fulton Lewis Jr.	Town Crier	News; Casino 4.00
4.15 Club 1340	Casino	Call of Gypsy	Jade Smith Show	Road of Life	4.15 Easy Listening	Frank Hemingway	Mostly Music	Casino 4.15
4.30 Kiddie Kapers	Club 15	Over the Rainbow	Housewives Inc.	Favorite Records	4.30 Easy Listening	Curt Massey	Mostly Music	Casino 4.30
4.45 Kiddie Kapers	Dr. Tregellis	Don Messer	Housewives Inc.	Favorite Records	4.45 Easy Listening	News	Mostly Music	Startime 4.45

27 FUEL

WOOD AND SAWDUST SPECIALS

No. 1 Cedar Wood, stove-lengths, very easy to split. Good for kitchens, kindling, heater and general use. Ready to burn. Available for a limited time only.
2 CORDS, $5.00; 4 CORDS, $9.00

Four-foot heavy fir slabwood for greenhouses and hotels. Per cord $6.50

Sawdust—All dryland head-rig all-fir, from Atom Lumber Co. 2 units, bulk $9.00

We also have a supply of bone-dry fir and other types of wood. It will pay you to visit our yard and office for your winter fuel.

WE DELIVER TO SIDNEY AND BRENTWOOD

O.K. FUEL
Serving Victorians for Over 20 years
760 TOPAZ G 2452

SPECIAL
THREE DAYS ONLY
A BARGAIN FOR HILLCREST DRYLAND DOUGLAS FIR, all No. 1 slabs mixed with inside blocks, mill-run, dry enough for basement; 12-inch; no rubbish, clean, never in water. Immediate delivery.
2 cords $12.00
4 cords $23.50
ATTENTION — Don't be fooled and get cheap, poor or wet-quality wood that costs you more in the long run. We've got the Hillcrest Dryland. Good for all-round use.
Sole Agent
HILLCREST FUEL COMPANY
G 3015, Day or Night

SPECIAL SALE
THREE DAYS ONLY
100% FIR
2 Cords $11.00
4 Cords $20.00
Inside blocks, slabs, ideal for furnace and kitchen range.
Sawdust 2 units bulk $8
DHILLON FUEL CO.
Office: E 3811, B 4622.

DRY WOOD—SPECIAL SALE
All dry up-Island Douglas fir blocks and thick bark slab. Hand-picked twice to eliminate all sawdust and rubbish. Guaranteed never in water. Immediate delivery.
1½ cords $10.00
2 cords, only $12.00
2½ cords, only $15.00
Note: This wood is dry enough for immediate use. Cheaper in large quantities. Phone today.
SOOKE DRY WOOD—E 8925

100% FIR SAWDUST
HEADRIG COARSE SAWDUST
2 Units, by blower $13.00
4 Units, by blower $25.00
2 Units, by bulk $ 8.00
4 Units, by bulk $17.00
Immediate Delivery
Dhillon & Ideal Sawdust Co.
E 3811 B 4622

SPECIAL SALE
100% FIR WOOD
2 Cords $11.00
4 Cords $20.00
Inside Block Slabs, ideal for furnace and kitchen range.
SAWDUST, 2 Units $8.00
JAMES BAY FUEL
E 3811 B 4622

IMMEDIATE DELIVERY
FIR SAWDUST
BULK OR BLOWER
Dry Cedar Wood — $5 Cord
EMPIRE FUEL LTD.
739 PANDORA AVENUE
B 2424 E 8824

ALBERTA BLACK NUGGET COAL
LUMP AND EGG
$14.95 PER TON
Clean to burn and clean to handle. A real good value at the price asked
KIRK COAL CO. LTD.
Our 65th Year
G 3241 1239 BROAD STREET

ATTENTION
The best wood you can buy. Now is the time to store your winter's wood. All hang-picked no sawdust or rubbish, guaranteed. Good for furnace fireplace or cook stove. Our regular price for this best wood is 2 cords for $12, all fir.
HONEYMOON BAY FUEL SUPPLY CO.
1316 Government St. G 8725

PAINTERS' ACME FUEL
ORDER NOW
RIVERDALE LUMP
$19.75 Per Ton
G 2922 617 Cormorant St.

ALL DEPENDABLE WOOD
No. 1 Up-Island Chopped Fir (ready to burn) 1½ cords $10.50
No. 1 Planer Ends 1½ cords $10.00
Dryland Blocks and Slabs, 12-inch, 1½ cords $9.75
Also Bone-Dry Wood, all kinds
RONALD HOPKINS FUEL CO.
Day and Night E 7916

WOOD
Dryland Douglas Fir wood. Thick bark labs mixed with inside blocks. No rubbish. Two cords for $11.00. Beware of pedlars. Bone dry 2 cords, $14.
ISLAND FUEL SUPPLY CO.
B EACON 3834 B EACON 1973

28a BUILDING SUPPLIES
ROLSCREEN, THE ORIGINAL ROLLING flyscreen; metal weatherstrips.
Vogue Venetian Blinds
B. T. LEIGH E 9685
GRAVEL FOR ROADS, LOTS AND FILL
Call B 6712
COLOR & CONCRETE CO.
852 Island Highway Phone Bel. 18 W

Evans, Coleman & Johnson Bros. Ltd.
INSULATE with "INSULEX"
The Gypsum product that you can pour yourself.
60c PER SACK
Covering 12 sq. ft. to a depth of 2 inches.
Evans, Coleman & Johnson Bros. Ltd.
Two Warehouses:
900 Wharf Street 3191 Douglas
B 3105

IT'S MORE THAN A SAVING
When you use BUTLER BROTHERS' washed and screened gravel, road gravel, sand and fill.
The high quality of our materials is your assurance of a job that will last for years.
Also headquarters for roofing shingles and building paper.
BUTLER BROTHERS
"Your Building Supply Headquarters"
Keating Cross Road R.R. 1, Royal Oak
Phone Keating 90

ISLAND BLDG SUPPLY CO.
"EVERYTHING IN BUILDING SUPPLIES"
"HEAT FORM" FIREPLACES
"IDEAL" METAL WINDOWS
Lime, cement, sand and gravel, ready-mix mortar, rock and cinders, plaster products, gyproc and stoneboard, plywoods, fireclay products, common brick, vitrified pipe and drain tile, etc.
875 GORGE ROAD EAST B 5178

28a BUILDING SUPPLIES
STEWART & HUDSON
EVERYTHING FOR HOMEBUILDERS
SAVE MONEY ON PLYWOOD
A carload of plywood cuttings for every purpose, side and end cuttings, 6 inch, 12 inch and even wider. Thickness in ¼", ⅜" and ¾". Use these plywood cuttings for shelving, subfloors, lining closets and many other places; all priced at amazingly low prices. Many at half the price of regular plywood.
Many bargains in large 4'x8' panels of No. 2 plywood at bargain prices. We also stock one of the most complete assortments of all regular plywood panels in FIR, POPLAR, MAHOGANY, BIRCH, etc.
ALL YOU NEED IS—$10.00
To insulate that home of yours, balance can be made in easy monthly installments. Total cost in many homes only $67.60. Do the job yourself any week end or evening.
Zonolite, sack, 25 sq. ft. $1.50
Loose Wool, 5 cubic ft. $1.80
Gyproc Wool, carton, 2" thick, 60 sq. ft. $3.90
Gyproc Wool, carton, 3" thick, 40 sq. ft $3.70
Fiberglass, 2" thick, 60 sq. ft. $4.05
Fiberglass, roll, 2" thick, 75 sq. ft. $4.97
Fiberglass, 23" wide, 100 sq. ft. $6.63
Aluminum Foil, 250 sq. ft. $9.95
LUMBER BARGAINS
1x6 Utility Cedar Tongue and Groove M. $33.00
1x6 Utility Fir Tongue and Groove M. $35.00
2x4 Dressed Utility Tongue and Groove M. $45.00
2x6 Dressed Utility Tongue and Groove M. $35.00
1x6 Utility Shiplap M. $40.00
1x8 Utility Shiplap M. $45.00
1x6 Premium Shiplap M. $50.00
1x8 & 1x10 Premium Shiplap M. $55.00
Special carload purchase of TENNESSEE OAK FLOORING means you save money—top quality, all ends and sides tongue and groove means easy to lay by any handyman—even cheaper than softwood flooring.
No. 2 Common Shorts, per 100 ft. $18.50
No. 1 Common Shorts per 100 ft. $24.50
No. 1 Common Long per 100 ft. $29.50
Special prices on Garden Fences—
50 ft. Picket Fence—no baseboard $15.95
50 ft. Picket Fence with baseboard $17.75
50 ft. Solid Board Fence $31.50
SPECIALS
Man-O-Tile wall covering for kitchens and bathrooms. A new type of linoleum wall finish with the appearance of real tile, yet is smooth, easy to clean. In six attractive colors with baseboard included at lower edge. Simply cement to wall with linoleum paste. Material is 54" high and costs only 75c per foot wide.
Galvanized Stucco Wire, 20 gauge, 450 ft. per roll, ONLY $9.95
Heavy Gauge Stucco Wire, 18 gauge, 450 sq. ft. $12.95
Black Metal Lath, per sheets (in bundle lots) .95
English Glazed Tile, per sq. ft. .95
Unglazed Tile, per sq. ft. .69
For repairs, additions, insulation, wallboards on your present home buy now, pay later—easy monthly terms on building materials.
STEWART & HUDSON LIMITED
405 GORGE ROAD B 2171 - B 2612

CROWE, GONNASON CO. LTD.
HEADQUARTERS FOR BUILDERS' NEEDS
TODAY'S SPECIALS
2x8 S4S Common Premium Grade, that can be used to good advantage and save you money on joist requirements. Per lineal foot .08
1x6 Shiplap Select Premium Grade. This item you cannot afford to pass up. See us before you place your order. Price to cover a space 10'x10' —100 sq. ft. $7.80
1x3 T. & G. Flooring. This is an ideal grade for covering kitchens, bathrooms or can be used for bedroom floors. The price, while it lasts to cover 100 sq. ft. (10'x10') $20.95
We have a quantity of 2x3 S4S Utility Grade which we are putting on as a real SPECIAL for the next three days. This can be used for studs, plates, etc., on garages, sheds or poultry houses. Per lineal foot .01
1x8 Bevel Rabbetted Siding. This is a grade that can be used to good advantage and save you money for an outside finish on garages, sheds or poultry houses. Cost to cover 100 sq. ft (10'x10') $9.60
We have a number of Ping Pong Tables, which includes a glued-up cedar top 5-0x9-0, hinged at centre for folding, and three trestles that can be easily taken apart for storing. Price delivered, tax included $26.00
OPEN SATURDAYS
9 A.M. -

28l STOVES AND FURNACES

FOR SALE—OIL DRUM AND STAND, copper piping. Perfect condition. Reasonable. G 2336.

$550 NEW FAIRBANKS-MORSE AUTOmatic furnace oil burner, installed, $475. Box 1217, Victoria Press.

SMALL McCLARY RANGE, COPPER COIL, $52.50. Carter's Stove Store, 820 Fort Street. E 3511.

McCLARY FURNACES, AIR CONDITIONing, repairs. Model Sheet Metal. 2010 Douglas Street. E 3915

USED FURNACES AND SAWDUST burners Model Sheet Metal. 2010 Douglas Street.

FURNACE REPAIRING AND INSTALLAtion, air conditioning. Free estimates Hugh Neuman. G 2008.

WANTED SAWDUST BURNER FOR FURnace. G 5193.

AS NEW, KITCHEN OIL STOVE, OIL circulating heater. 241 Howe Street.

McCLARY COMBINATION GAS - WOOD range; good condition, $75. B 5548.

COLEMAN OIL HEATER, OIL DRUM with 45 gallons of oil. E 8162.

FURNACE, STOVE REPAIRS, BOILER connection and plumbing repairs G 0401

GURNEY CREAM ENAMEL WOOD-COAL, as new, bargain. B 4889.

USED STOKERS AND HOT-AIR FURnaces for sale reasonably. Phone G 9391.

IT'S CLEAN. IT'S FAST. IT'S GAS.

HOT AIR FURNACE, 16-INCH, WITH casing, $50. Phone G 2149 after 5 p.m.

SAVE 25%
ON HEATING COSTS BY ADDING
"POWER AIR"
TO YOUR PRESENT
DUO-THERM HEATER
COMPLETE "POWER AIR" UNIT
$34.50
APPLIANCE DEPARTMENT
Mc & Mc
1400 GOVERNMENT G 1111

CYCLOS OIL BURNER
Sales and Installations
BUTLER BROS.
"Your Building Supply Headquarters"
Keating Crossroad R.R. 1 Royal Oak
Phone Keating 90

28m MACHINERY

NATIONAL MACHINERY CO.
Limited
Distributors for
Mining, Sawmill, Logging and Contractor Equipment
Inquiries Invited
Granville Island, Vancouver, B.C.

LOGGERS—WOODCUTTERS
I.E.L. ONE - MAN "PIONEER" SAWS, COMPLETE WITH 24" ATT., $275. ALF. BECKER, 2981 TILLICUM G 6414

TRACTOR WITH BLADE AND BUCKET, four-wheel drive on rubber, good condition $1,600. B 4569 or Colquitz 401.

TITAN CHAIN SAWS, 5 H.P., 30 LBS.; 7 h.p., 32 lbs. Ramsay Machine Works. G 5314

28n GARDENS AND SUPPLIES

BERRY PLANTS, GARDEN OR FARM; best varieties cost no more to grow. Price list. Goldstream Berry Paradise, R.R. 1, Langord.

TOP SOIL, PEAT SOIL, MANURE, ROCK, gravel, mushroom compost; manure by the sack. Colquitz 380-X.

ROTTED MANURE, CINDERS, SOIL, rocks, fill $1.50 up. H. Vye. G 5564.

28o FARM IMPLEMENTS

IF IT'S JOHN DEERE, IT'S THE BEST.

FARM EQUIPMENT
EXCHANGE

Cub Tractor—Lights, cultivator and plow	$925
Pony Tractor—Disc, cultivator and mower	$1,150
Cub Tractor—Weights, cultivator and plow	$950
M.H. Pacemaker on steel	$295
'48 Ford Tractor, new rubber, motor	$1,150
McCormick - Deering 8" grinder	$75
Acme 10" grinder	$70
13-Run seed drill, McCormick-Deering	$215
Ford two-furrow plow	$150
John Deere 5' double action disc	$235

Peden, Goodman & McKenzie
507 Cormorant Street B 7611
Parksville Branch Phone 35

SPECIALS
Pony tractor with plow, hydraulic lift and power take-off.
Ariens Rotary Tiller, 9 h.p., overhauled and in good condition
Straw Cutter $50
SCOTT & PEDEN LTD.
506 CORMORANT STREET G 7181
Victoria, B.C.

FARM MACHINERY
Industrial and Farm Loaders from $180 up.
Lime and Fertilizer spreaders from $150 up.
Lift type Disc Harrows, adjustable Gangs, from $245 up.
National Motors Ltd.
TRACTOR DIVISION
Garden 8177 825 VIEW STREET

IRRIGATION
Complete design service for minimum cost of Labor, Operation, and Upkeep.
MAJOR Aluminum Fittings, PACIFIC and MONARCH Pumps.
GARDEN HOUSE
East Saanich Road, Elk Lake, Royal Oak
Phone Colquitz 216T

28x MISCELLANEOUS FOR SALE

$10.00!!
IS ALL THAT IT TAKES
TO PUT A BEAUTIFUL NEW
FRIGIDAIRE REFRIGERATOR
in your home!
Five-year warranty . . . and easy, easy terms on the balance.
Take advantage of our special "home service" by phoning.
E 9111
Anytime
and we'll send a friendly representative to your door and saving you a trip downtown.
VICTORIA TIRE LTD.
E 9111 Government at Herald B 6184

CLEARANCE OF FLOOR SAMPLE refrigerators. One only Norge, 8¾ cubic feet, de luxe refrigerator. Regular $384.50. Special for $329.50. One only Frigidaire de luxe, 8½ cubic feet, with full-width freezer. Regular $399.50 for $349.50. C. Taylor Home Appliance Co., 1436 Government Street. E 3281.

WASHER SPECIAL
Thor washers, regular $168.50, special for a limited time only for $149.50; $14.95 down and $10 a month. C. Tayler Home Appliance Co., 1436 Government Street. E 3281.

FIR FLOORING, 1"x3", 300-LINEAL FEET, 800 lineal feet of square hardwood flooring, and a bundle of mahogany stripping, $45.00. Also a boy's bicycle, $17.00; raincoat, $4.00, and gabardine pants, $1.00. G 7676.

COOLERATOR DE LUXE ELECTRIC range, automatic oven, clock, deep well cooker, as new. 1382 Esquimalt, E 7219.

FOR SALE—ONE WESTON MASTER light meter, $25; one Kodak hobbiest cold light enlarger, $55, excellent condition, or offer. H. Painter, Duncan. Phone 295 X.

MONITOR APARTMENT WASHING machine in good working order, only $39.50. C. Taylor Home Appliance Co., 1436 Government Street. E 3281.

6 FT. 6 IN. x 8 FT. GARAGE DOORS with sliding hardware. Cost over $150. Yours for $25. G 0793, 1460 Hampshire Road.

TOMATOES 5c, LARGE KING APPLES, Louise Bonne Pears, Greengage plums. Cheap. 943 Lodge. B 3077. Bring containers.

FROM FACTORY TO YOU
General purpose paint, interior, exterior, $3.88 gallon, 97c a quart. White and 10 colors. Haida Paint Co., 1302 Wharf Street.

28x MISCELLANEOUS FOR SALE

WATERPROOF CLOTHING, ALL SIZES, canvas, rubber, oilskin, coats, caps, pants, capes. F. Jeune & Bro. Ltd., 570 Johnson Street. G 4632.

BOY'S ICE SKATES, SIZE 8, GIRL'S white skates, size 2, good condition. G 7705.

LARGE SIZE WOODEN CRIB, GOOD condition. P. B. Hoole, Oldfield Road, Colquitz 25T.

CHRISTMAS CAKES FOR OVERSEAS. Klye's Bakery, 1052 Pandora, formerly McLean's. B 6531.

BLUE BRITISH INDIA RUG, 16' x 10'; Gain-A-Day washer; Barnett ice fridge; two chest of drawers, all like new. B 1918.

GIRL'S BICYCLE, WHITE BOOTS AND skates, size 4, very good condition. Apply 31 Howe Street.

ALEXANDER APPLES 3c PER POUND. Bring own container. 21 Midwood Road, off Helmcken.

FOR YOUR WINTER SUPPLY OF apples, Kings, Greenings, Boscoup. Bring containers. Upover, 2164 Tindall Avenue.

BICYCLE, REMINGTON ELECTRIC shaver, both in excellent condition. Phone B 4861.

DINETTE SUITE; VACUUM CLEANER; couch; table; bicycle, 20-inch; hot-air furnace. G 1544.

USED WASHERS
Beatty - Easy - Maytag—$29.00 and up. Taylor & Co., 816 Fort

IT'S TIME
For leaf sweepers. Power Mower Sales & Service, 712 Humboldt Street. B 6513.

MANURE — FOR BEST RESULTS USE pulverized duck guano. Two sacks $2, delivered. Duck Farm, Sidney 180.

USED SEWING MACHINES, LARGE selection, all good condition. Elna Sales and Service, 888 Fort Street. E 6313

DRY HEN MANURE WITH PEAT MOSS. Five sacks, $3.75; 10 sacks, $6.85, delivered. (Sacks not included.) G 9051.

FOR SALE OR EXCHANGE—MODEL A Ford pickup; circulating heater; hydraulic jack. Colquitz 247W.

FAT FRYERS, POTATO PEELER, CHIPpers, tables, exhaust fan and sundry articles. 1050 Oliphant after 6 p.m.

COMPLETE SET OF LEFT-HAND GOLF clubs and caddy-cart; also lady's right-hand clubs and bag. E 7900.

DACHSHUND PUPPIES FOR SALE. Prospect Lake Nurseries, West Saanich Road. Colquitz 294-K.

WESTINGHOUSE FRIG, TWO MONTHS old, like new. 3901 Cadboro Bay Road.

CORN, 25c PER DOZEN. 511 McKENZIE Avenue, left off Carrie Road. G 7070.

PEARS AND APPLES, 3510 MAPLEWOOD Road. G 5322.

RIPE CANNING TOMATOES, 5c POUND. 726 Caledonia Avenue. B 3336.

GRAPES, GOOD EATING, AT PARKER'S, West Road on Sunday; blue next week-end.

APPLES AND PEARS, 971 LODGE Avenue. Bring own containers.

EXCELLENT PEARS, 4c LB. FOOTNER, Mann Avenue, off Glanford.

SINGER ELECTRIC SEWING MACHINE, console model; Electrolux vacuum. E 7900.

SMALL CONCRETE MIXER, WATER-cooled engine, $100. 624 Queens. G 5013.

TWELVE-GAUGE D.B. BELGIAN, ALSO new single-barreled gun. E 9502.

GRAVEL — CRUSHED, FILL OR ROAD; garden rocks; clay fill; soil. G 9421.

CLEAN - UP SERVICE, DUMP TRUCK, two men. G 9421.

WALNUT BUFFETT, $12.50; THOR GLADiron, $58. E 8165.

HAY WANTED, WILL CUT BY THE hour. G 5564. H. Vye, 1846 Kings Road.

AT VARIETY WOOD PRODUCTS IT'S kitchen cabinets. Garden 1833.

FRESH KILLED RABBIT MEAT. G 6415. O.K. Market, 1126 Hillside.

CORN ON THE COB. 1751 RUBY ROAD.

FOR RUBBER STAMPS DIGGON'S

FOR PICTURE FRAMING DIGGON'S

COFFEE MUGS
Just the thing to have on hand for the "Hot Chocolate" season coming up.
39c Each
These won't last long—so come in early
CAPITAL SUPPLY CO.
"Your Surplus Centre"
1501 Government G 2713

SAVE $100
ON
AUTOMAGIC WASHER
Be Sure and See This One At
816 FORT STREET

29 WANTED MISCELLANEOUS

WANTED, BRITISH INDIA OR SAROUK rug, approximately 12'x15'. Must be good condition. Solid walnut corner cupboard for china and silver. Older style preferred. Andirons fender and screen for fireplace. Colquitz 57T.

HUB FURNITURE CO.
713 Johnson Street Phone G 6425
Buys—Good used furniture, stoves, heaters, carpets and trunks. Furnish your home for less — We can save you up to 50%.

OLD PISTOLS AND REVOLVERS FOR private collection. Top prices paid. Phone Room No. 205, Hotel Strathcona, before 9 a.m. or after 6 p.m. Leaving city soon. G. H. Smoots.

GOOD USED FURNITURE WANTED. Trunks, etc. Best deal. Call E 6714. Reliable Furniture Co., 541 Johnson.

ISLAND JUNK—WE WANT YOUR RAGS, beer bottles, tools, iron, useful things. E 0343. Town, country.

WANTED — LARGE-SIZE TRICYCLE. Phone E 9184.

LIONEL ELECTRIC TRAIN AND ACCESsories. Box 1098, Victoria Press.

WANTED, OLD CARS FOR WRECKING and junk. Bab, E 7689.

OLD BICYCLES AND PARTS ARE WORTH money at 585 Johnson Street.

WANTED—USED FURNITURE HOLLAND Bros. & Company. Empire 0913.

CASH FOR BOOKS. THE HAUNTED BOOKSHOP, 845 FORT. B 1427.

ANYTHING IN TOOLS, TRUNKS, SUITcases. Highest prices paid. G 6634.

31a POULTRY, HATCHING EGGS, ETC.

STAVERMAN'S R. I. REDS. SOME THIS year's birds up to seven pounds, 35 cents a pound liveweight. Pullets $2.50 and $2 each. Breeding birds, $7.50 up. Good foundation stock. 26 Leigh Road, Langford Lake.

AT COCKADOOLEDOO. LAYING PULlets 5½ months old. Also younger groups in any quantity. Remember they're "egg-happy." 3927 Cedar Hill Crossroad, G 9148. We deliver.

DUCKS AND GEESE. P. B. HOOLE, Oldfield Road, Colquitz 25T.

31b HORSES

SADDLE MARE, QUIET, $175 OR BEST offer. Colquitz 22-T.

31f DOGS

WANTED—100 PURE BRED DOGS AND puppies to compete in V.I. Dog Fanciers' Sanction Show, Friday, October 3. To be held in the Canadian Legion Hall, Arena Way. Entries taken at door from 7-8 p.m. Judging childrens' class promptly at 7.30. Particulars phone Mrs. Webb, Col. 54X.

A GOOD HOME WANTED FOR A NICE male puppy, three months. Part pit bull terrier. Belmont 7-M.

KERRY BLUE TERRIER PUPPIES, TWO months. Phone G 4550.

31l CAGE BIRDS AND AVIARIES

GOOD SINGING CANARY AND CAGE, $7. Phone B 1981.

BABY BUDGIES, TALKING STRAIN. E 8881.

34 HOTELS

ABERDEEN HOTEL
Attractive, Quiet Surroundings
Hot and Cold Water in Every Room
Close In—Dining Room
941 McCLURE ST GARDEN 3742

THE GLENSHIEL, 606 DOUGLAS — A residential hotel providing every comfort for elderly people. E 4164.

34 HOTELS

CENTRAL, WARM, 100% FIREPROOF. Looking for a nice, quiet sleeping or light housekeeping room? The St. James Hotel and Apartments has just that to offer, with abundance of hot water, steam heat, elevator and maid service. Phone in each room. Investigate now our moderate rates. ST. JAMES HOTEL AND APARTMENTS, 642 Johnson Street. Phone 1187.

HOTEL SHERWOOD G 0148
Residential — Transient — 723 Yates

RITZ HOTEL, 710 FORT ST.
FURNISHED APARTMENTS AND ROOMS.
Elevator Service—Permanent or Transient.
E 1021

34a SUMMER RESORTS

MAPLE INN, MAPLE BAY, DUNCAN, V.I. Open all winter, reduced rates.

35 ROOM AND BOARD

JAMES BAY HOTEL
A year round low weekly rate for permanent guests, with or without meals. Hot and cold water and a telephone in every room. Television entertainment. A limited number of vacancies available September 1. 270 Government Street. Phone G 7151.

ATTRACTIVE TWO-ROOM BACHELOR suites with private bath and cooking facilities in Oak Bay. Oil-O-Matic heat; abundant hot water. $70 monthly, including full-course dinners. E 5254.

CRAIGMYLE — 1037 CRAIGDARROCH. Catering to business and active retired persons. For appointment to interview, phone Mrs. Gannon, G 8457.

ROOM AND BOARD, GENTLEMAN, PRIVate home, garage, Oak Bay. Box 1335, Victoria Press.

ACCOMMODATION FOR YOUNG MAN. Excellent meals. Walking distance. 1116 Princess Avenue. G 5024.

SINGLE ROOM, BOARD; GENTLEMAN preferred; $65. B 3332.

FURNISHED FRONT ROOM, MEALS arranged. 1030 Princess. E 7830.

WARM ROOM FOR GENTLEMAN. BOARD if desired. B 5555.

GOOD ROOM AND BOARD FOR YOUNG working man. E 3416.

36 ROOM AND BOARD WANTED

ELDERLY GENTLEMAN WANTS ROOM, breakfast. Particulars. Box 1227, Victoria Press.

37 ROOMS TO RENT FURNISHED

WARM, SUNNY ROOM, BELMONT Avenue, near Junction. Breakfast if desired. B 3570.

THREE - ROOMED APARTMENT FOR rent; furnishings for sale. Apply Apartment 3, 1814 Oak Bay Avenue, evenings.

TWO SLEEPING ROOMS—ONE SINGLE, one double; five minutes to city centre; breakfast if desired. B 7341.

SLEEPING ROOM WITH HOTPLATE. E 8618.

COMFORTABLE, FURNISHED ROOM — Business person. Garage available. G 7442.

FURNISHED TWO-ROOM SUITE. B 5482.

38 HOUSEKEEPING ROOMS TO RENT, FURNISHED

OAK BAY AVENUE — LARGE BRIGHT housekeeping bed-sitting room, nicely furnished, linen, $27 B 4312 or E 3640 evenings.

LARGE BED-SITTING-ROOM, NEWLY decorated, furnished; also sink; ground floor; close to bathroom. Adults. 422 Dallas.

CENTRAL, CLEAN, BRIGHT ROOM FOR quiet working person. Suite 2, 1308 Douglas.

FRONT HOUSEKEEPING ROOM, OIL range, gas plate, and furnished. Available October 6th. 1112 Cook Street after 6 p.m.

LARGE, FULLY FURNISHED BED-SITting room with kitchenette. Jubilee Hospital district, $28.50. G 6033.

DE LUXE ROOMS FOR TWO, THREE girls, lots of cupboards, close to Haultain bus. Cedar Lodge, B 4315.

WANTED, QUIET TENANT FOR COMFY room. Central. Near bus. G 2847.

FIRWOOD LODGE, COSY BED-SITTING rooms. Breakfast if desired. E 3453.

38a HOUSEKEEPING ROOMS TO RENT, UNFURNISHED

TWO-ROOM SUITE WITH TWO-PIECE washroom, gas range, heat, light, automatic hot-water supplied. Garage. Suit business couple. Close in. 865 Heywood.

39 HOUSEKEEPING ROOMS WANTED, FURNISHED

MOTHER AND TWO CHILDREN, 2-7 years, wish large housekeeping room. Must be near Spring Ridge School. Box 1307, Victoria Press.

40 FLATS AND APARTMENTS TO RENT, FURNISHED

FURNISHED FIVE - ROOM BUNGALOW for four and one-half months only from October 15th to February 28th next. Adults only. $80 per month. The B.C. Land & Investment Agency, Ltd., 922 Government Street. G 4115.

FULLY FURNISHED, TWO, THREE AND four-room apartments, centre of town, elevator service, weekly rates. Ritz Hotel, 710 Fort Street. E 1021.

TWO OR THREE-ROOM SUITE IN COMfortable home, also furnished room, with kitchen privileges, business people. 1036 Craigdarroch Road. E 8142.

EDGEWATER AUTO COURT, MODERATE winter rates now in effect. Heavy oil central heating and refrigeration; bus stops at door. Belmont 69.

PRIVATE, MODERN ONE-ROOM SUITE with bathroom, nicely furnished, large cupboard. B 4375.

HIGH QUADRA, ABOVE STORE, FIVE-room suite, two bedrooms, heat and automatic hot water. $65 monthly. E 9931.

A TWO-ROOM SUITE WITH PRIVATE bath, own entrance on ground floor, just redecorated. Apply 805 Mary Street.

SELF-CONTAINED FULLY FURNISHED four-room suite, ground floor, central, all found. $125 a month. E 4951.

TWO ROOMS AND KITCHENETTE FURnished apartment for rent. Close in city, in good location, $45 per month. Western Homes Ltd., B 2157.

AVAILABLE OCTOBER 1—FURNISHED bachelor suite. Apply to the owner, Suite 1, 600 Douglas Street.

TWO-ROOM SUITE, SINK, STOVE, linen, dishes, everything included. 944 Fairfield.

PARTLY FURNISHED TWO ROOMS SELF-contained. Light, water included. $20 month. Men preferred. 867 Viewfield Road.

UPPER DUPLEX, FURNISHED, OIL-O-Matic heat and hot water. 242 Montreal Street.

TWO - ROOM APARTMENT, PARTLY furnished. E 0777.

TWO AND THREE-ROOM SUITE. 1312 Government.

ESQUIMALT — FURNISHED SUITE. 485 Lampson. G 8232.

CATON'S BUNGALOW COURT, TWO AND three-room suites. Reduced rates.

BRIGHT, WARM, TWO-ROOM SUITE—Hot and cold water. G 9876. 140 Joseph.

CLEAN, SUNNY THREE-ROOM SUITE. 414 Durban Street, G 9744. Quiet adults.

40a FLATS AND APARTMENTS TO RENT, UNFURNISHED

THREE-ROOM DE LUXE SUITE, ALL-electric cabinet kitchen with combination built-in washing machine and dishwasher, automatic oil heat, large living room and bedroom. Walking distance. G 7732.

ACCOMMODATION OF ALL TYPES. LET US SAVE YOU TIME AND ENERGY. RENTALS UNLIMITED, 1216 BROAD

UNFURNISHED, THREE-ROOM, SELF-contained apartment, or two-room furnished, hot-water heat. Two blocks from Memorial Arena. 2312 Wark Street. G 9660.

NEW BACHELOR SUITE—BED-SITTING room, three-piece bath, kitchenette, electric range, refrigerator, $58.50. 1636 Hillside. B 3904.

GORGE DISTRICT, ATTRACTIVE, small, self-contained heated apartment, air-conditioned, light and water supplied. Private entrance. Adults only, $50. E 3765.

FOR RENT — TWO-BEDROOM SUITE, large living room, dinette, kitchen, bathroom, refrigerator and electric stove; new block; adults only; $85. 490 Vancouver Street. B 3767.

THREE-ROOM SELF-CONTAINED SUITE, partly furnished. Includes gas, light, water and heat, $45 per month. Vacant. B 5104.

TWO ROOMS, KITCHEN AND PRIVATE bath, on first floor, retired couple or two girls. Bachelor suite, large room, kitchen and bath, electric stoves. B 3753.

NEAR JUBILEE: THREE-ROOM SELF-contained upper duplex, $40. Supply own heat. E 3445. One child.

THREE-ROOM SUITE UPSTAIRS, NEWLY decorated, light, water, heat, $40. Quiet couple only. References. E 2086.

BRIGHT WARM TWO-ROOM SUITE. Suit business lady, Fairfield. Box 975, Victoria Press.

SEMI-FURNISHED OR UNFURNISHED two-room suite. View Royal district. Working couple preferred. Belmont 7-Y.

40a FLATS AND APARTMENTS TO RENT, UNFURNISHED

ULTRA-MODERN THREE AND FOUR-room apartments available in new six-apartment building on Fort Street near Pandora. Phone E 2322.

THREE-ROOM SUITE, BUSINESS COUPLE preferred. 439 Superior Street.

WARM THREE-ROOM SUITE, GROUND floor. Adults. 1328 Esquimalt. B 3096.

FULLY SELF-CONTAINED, CENTRAL, $125 per month, all found. E 4951.

FOUR ROOMS, UPPER DUPLEX; CAR port. 1338 Thurlow Road.

41 FLATS AND APARTMENTS WANTED, FURNISHED

WANTED— ACCOMMODATION FOR TWO married couples. No children. Either furnished apartment or house. Room 104, Hotel Douglas, mornings.

41a FLATS AND APARTMENTS WANTED, UNFURNISHED

WANTED BY THREE ADULTS, A TWO-bedroom self-contained heated apartment. Fairfield district. $60-$70. Urgent. Please phone E 4111, Local 121, Margaret, between 9-4 p.m.

42 HOUSES TO RENT, FURNISHED

FURNISHED FIVE - ROOM BUNGALOW, two bedrooms; quiet couple preferred. October 15 to March 1st inclusive. Garage. Apply 1825 Haultain Street.

42a HOUSES TO RENT, UNFURNISHED

TWO-ROOMED CABIN, LIGHT AND water. P. B. Hoole, Oldfield Road, Royal Oak.

OAK BAY—TO LET, NEW MODERN ALL-electric five-room bungalow and garage. 2610 Beach Drive.

42b HOUSES TO RENT, FURNISHED OR UNFURNISHED

JEEVES BROS.—MOVING AND STORAGE, packing, crating, local and long-distance moving to Island, British Columbia, Mainland and Prairie points. Lift-Van service to Vancouver. E 9832.

SMALL MODERN HOME WITH GARAGE, suitable for couple within four-mile circle. E 2682 between 7-8 p.m. only.

ALERT SERVICE TRANSFER CO., LTD. When moving, call us for fast, reliable service. Lowest rate to Vancouver. E 4101.

43a HOUSES WANTED TO RENT, UNFURNISHED

WANTED—TWO-BEDROOM HOUSE IN or out of town, reasonable rent. Civil servant, small daughter. Reply to Garden 5095.

WANTED—FOUR OR FIVE-ROOM HOUSE. $55 to $65. Lease. Best of references. Adults. Box 1322, Victoria Press.

WANTED BY NOVEMBER 1, FOUR OR five-roomed house for couple with school-age child. E 9394 after 5 p.m.

43b HOUSES WANTED TO TO RENT

BY NOVEMBER 1, FOUR-ROOM FURnished house, close in. E 8896.

44 HALLS, STORES AND OFFICES TO RENT

FOR RENT—SMALL STORE AT 1385 HILLside Avenue, good location, $30 a month. Apply Sinnott, Elliott & Company, 1006 Government Street, Victoria, B.C.

OFFICE SPACE AVAILABLE. TELEPHONE call answering service. Accountant and stenographic work done if desired. 1123 Vancouver Street. Phone B 4351 or B 6736.

SMALL STORE TO RENT, CORNER TILLIcum and Gorge Road. Apply Tillicum Meat Market.

47 CARS FOR SALE

1947 CHRYSLER
Four-door sedan with air-conditioner and radio; four new tires. One owner since new. Am leaving for U.S.A. Best offer takes.
PHONE B 3832

MODEL A SPORTS ROADSTER, 16-INCH wheels, sealed beam lights and very good condition. One of the best model A's in town. Apply 3145 Donald Street. Phone E 7554.

1951 STUDEBAKER COMMANDER V-8 Starlite Coupe. Fully equipped, is as new. Cost $3,800, will sell for $2,750, will take cheaper car as part payment and arrange terms on balance. 1710 Fort Street. G 4742.

1952 CHEVROLET TWO-DOOR SEDAN de luxe model, five months old, as new, low mileage, owner must sell, $2,250 or nearest offer. Call Sunday, 3060 Carrol Street.

PONTIAC 6 SEDAN, 1948, HEATER, RAdio, undersealed, almost new tires, mechanically excellent. Accept $1,395 for quick sale. E 0228 after 5.30.

1815 DOUGLAS STREET AUTO INSURance well written at low rates. Hawkes Foster Ltd. (Harry Foster manager). Day or night B 2101.

1936 AUSTIN NIPPY SPORTS RACER, rebuilt. Saturday and Sunday, 1 to 4 p.m. 3909 Bedford Road, Ten Mile Point.

1948 CHEV. FIVE-PASSENGER COACH, fully equipped. G 5811, 8 to 6. 1134 Empress Avenue, evenings.

1949 PONTIAC FOUR-DOOR SEDAN. Radio and heater. Very clean. Special price $1,795. Victoria Super Service. G 4934.

1940 CHEV COACH, FULLY EQUIPPED, excellent condition. P. & J. Willock Service Station. G 8334.

1936 CHEV SEDAN, LOW DOWN PAYment. Apply suite 5, 829 Wollaston Street, Esquimalt.

K-M AUTO SALES, B 5822, BUYS, SELLS, good used cars. 1101 Yates.

DON CRABB'S AUTO SALES. COMPLETE line of new stock. 665 Gorge Road East.

1947 CROSSLEY PERFECT CONDITION. Phone B 3221 or call 405 Michigan Street. Quick sale $348.

1940 OLDSMOBILE FIVE - PASSENGER coupe, radio and heater, $875. Don Crabb's Auto Sales.

1950 AUSTIN STATION WAGON, EXcellent condition. Special this week, $195. Don Crabb's Auto Sales.

1950 AUSTIN A40 SEDAN, CLEAN CONDItion, one owner, 20,000 miles, must sell. $1,050. G 7860.

1939 DODGE, NEW MOTOR, BRAKES, radio, heater, excellent condition. Good buy, $850. W. Gable, E 1443 after 5 p.m.

1950 CHEVROLET FOUR-DOOR SEDAN, pale green, only 19,000 miles, new condition, $1,865. B 3387 or 940 Cowichan Street.

1949 A-40, RADIO AND HEATER, $895. 103 Bushby, E 1474. Must sell.

1936 TERRAPLANE, BEST CONDITION. 1776 Ruby Road, Alb. 125M.

1930 ERSKINE SEDAN, EXCELLENT CONdition, $150. G 4929.

1936 HUDSON SEDAN, RADIO, HEATER, good rubber. Runs good, $275 cash. E 0194.

1941 FORD TUDOR, HEATER, ALMOST new 6-ply tires. $650. E 6583.

1949 MONARCH, AIR CONDITIONER, heater, A1 condition. 1420 Begbie, Suite 3.

1948 HILLMAN, GOOD CONDITION. CASH $750. 977 Bewdley Avenue.

1935 DODGE COUPE, $125. B 3760.

1937 CHEVROLET COUPE, GOOD CONDItion, $475 or nearest offer. B 4586.

They'll Do It Every Time

47 CARS FOR SALE

1941 SEDAN, AUSTIN 8. SEE TO APpreciate. 241 Howe Street.

1939 WILLYS COUPE, VERY GOOD CONdition. $275. B 1738.

1929 STUDEBAKER, GOOD CONDITION, Phone E 5186, 1782 Fairfield Road.

1941 FORD FIVE-PASSENGER COUPE, radio and heater, $850. Crabb's Auto Sales.

G 7421 Terms — Trades 848 Yates
SPEEDWAY AUTO SALES

1936 PLYMOUTH SEDAN, $300, CLOSE cash offer. Fort and Yates. G 5312.

1947 CROSLEY COACH, GOOD CONDItion. Don Crabb's Auto Sales.

1938 DODGE SEDAN, SPECIAL THIS week, $595. 665 Gorge Road East.

1947 CHEVROLET SEDAN, IMMACULATE, $1,450. 665 Gorge Road East.

1932 PLYMOUTH SEDAN—GOOD RUNning order. What offers? B 2942.

1951 CHEVROLET AS NEW, DEFROSTER, etc., $1,850. E 8044. 840 Craigflower.

1937 DODGE SEDAN, 1948 MOTOR, GOOD shape. Don's Auto Sales. G 9513.

DAVIS MOTORS LTD.
TWO LOCATIONS
900 Fort St. 920 Yates St.
G 8154 G 8342

1951	FORD CUSTOM SEDAN. Radio, heater, etc.	$2150
1948	PONTIAC SILVER STREAK CLUB COUPE	$1395
1942	CHEVROLET SEDAN. Extras	$1095
1942	PLYMOUTH CLUB COUPE. 1951 motor, radio, heater	$995
1941	CHEVROLET SEDAN DE LUXE. Heater, etc	$895
1939	DODGE SEDAN	$595
1938	STANDARD SEDAN. New paint. A1	$375
1937	CHRYSLER ROYAL SEDAN. Radio, heater	$695
1936	DODGE SEDAN	$495
1935	DODGE SEDAN	$395
1935	NASH SEDAN. Exceptionally fine shape	$395

80 OTHERS TO CHOOSE FROM
30-DAY EXCHANGE PRIVILEGE

TRUCKS
Large stock of makes, models, sizes and types. Come and make us a proposition.

For After Hours Information, Please Phone Any of the Following Salesmen
Harold Brunell, E 6129
Glen O. Smith, E 7309
Sam Taylor, B 4500
Guy Morley, G 5213
Jack Clements, Albion 284 X
Gordon Tomlin, G 8154, 9 to 6 p.m.
Les Johnson, E 7001

DAVIS MOTORS LTD.
BUICK — PONTIAC — VAUXHALL
G.M.C. TRUCKS

SWING INTO FALL
With a
Reconditioned and
Guaranteed Used Car

1948	FORD PANEL DELIVERY	$895
1950	AUSTIN COUNTRYMAN (Station wagon)	$1195
1949	PLYMOUTH SEDAN	$1745
1950	JAGUAR "DROPHEAD" COUPE. Immaculate condition	$3295

Our Policy Is
Customer Satisfaction
Evenings Call J. Harris, B 5966
THOMAS PLIMLEY
LTD.
Est. 1893
1010 YATES STREET PHONE G 7161

DOUGLAS STREET
BARGAIN EXCHANGE

1936	PLYMOUTH Coupe, new paint job, heater, good transportation	$495
1939	DODGE Sedan, good motor, new tires, ready to roll for miles	$750
1949	MORRIS Convertible, just the car for economy	$950
1949	AUSTIN Sedan, heater, only 8,000 miles, like new throughout	$1150
1948	CHRYSLER Sedan, twin heaters, seat covers, a car to be proud of	$1875
1944	WILLYS Jeep; hunters, here is the car for you. New sponge-rubber seats, new top. Only	$675
1949	DODGE ¾-1-ton Express, completely reconditioned, ready to work for you	$1375

THE PLACE WHERE YOU WILL
ALWAYS FIND A BARGAIN
PHONE G 5813 1900 DOUGLAS ST.

COMPARE OUR VALUES

1950	STUDEBAKER TWO - DOOR SEDAN, climatizer	$1895
1951	HILLMAN SEDAN, with heater.	
1948	STANDARD COACH, one owner	$695

EXTRA SPECIAL

1947	CHRYSLER NEW YORKER CONVERTIBLE, automatic top, radio, heater, lots of extras	$1695
1939	MERCURY SEDAN	$495

JAMESON MOTORS LTD.
740 BROUGHTON ST., VICTORIA, B.C.

WILSON MOTORS LTD.
E 1108 E 1108
THE ISLAND'S LARGEST DEALER

RED SPOT SPECIAL
1949 OLDS 88 TOWN SEDAN, equipped with heater. Fully reconditioned and guaranteed. Book price, $2,495.
On the spot for $2325
SAVE $170

1002
USED CARS SOLD TO DATE
THIS YEAR

OK USED CARS

1948	AUSTIN SEDAN	$995
1949	VANGUARD SEDAN	$1195
1947	FORD SEDAN	$1295
1948	PONTIAC SEDAN	$1595
1949	FORD CUSTOM SEDAN	$1695
1950	CHEVROLET SEDAN	$1895
1947	PACKARD SEDAN	$1895
1948	CHRYSLER WINDSOR SEDAN—Radio and heater	$1895
1951	CHEVROLET SEDAN	$2060
1949	OLDSMOBILE SEDAN "88"—Radio and heater	$2495
1950	OLDSMOBILE SEDAN "88"—Radio and heater	$2795

GOOD VALUE USED CARS

1946 PACKARD SEDAN	$1595
1948 DODGE 7-PASSENGER SEDAN	1295
1946 MERCURY SEDAN	995
1941 PLYMOUTH SEDAN	895
1941 DODGE 5-PASSENGER COUPE	895
1950 ANGLICAN TWO-DOOR	745
1947 HILLMAN SEDAN	695
1941 FORD SEDAN	645
1937 CHEVROLET SEDAN	575
1938 FORD TWO-DOOR—Rebuilt motor	495
1938 HILLMAN SEDAN—Rebuilt motor, new paint	345
1934 FORD COUPE	245

WITH MANY MORE TO CHOOSE FROM.

USED TRUCKS

1941 FORD HALF-TON PICKUP	$ 395
1941 CHEVROLET 2½-TON C. and C.	395
1948 CHEVROLET 1-TON FLAT DECK	1095
1950 MERCURY HALF-TON PANEL	1395

Remember—A good deal depends on a good dealer.
E 1108 Open evenings until 9 E 1108
WILSON MOTORS LTD

NATIONAL MOTORS
LIMITED
Your Ford Dealer
Since 1909

TODAY'S SPECIAL
1950 FORD CUSTOM FORDOR SEDAN, equipped with air-conditioner, rayon seat covers. Without a doubt "The Best Buy in Victoria" $1595

Salesmen—Call Evenings

George Clark	B 8256
Steve Chamut	Sidney 87Q
Wally Connorton	E 1005
Bob Curran	G 3192
Roy McGillivray	B 6560
John Tisdale	G 8177
Kai Ulrich	B 7770
Alex Anderson	B 2455
Ralph Baxter	B 7355

1951 PONTIAC SEDAN, heater	$2,195
1951 FORD FORDOR SEDAN, heater	$2,195
1950 FORD TUDOR, radio and heater	$1,995
1949 FORD TUDOR, heater	$1,650
1949 METEOR CLUB COUPE, radio and heater	$1,695
1950 HILLMAN SEDAN, radio and heater	$1,198
1949 FORD SEDAN, radio and heater	$1,695
1948 MERCURY SEDAN, radio and heater	$1,495
1948 FORD TUDOR, heater	$1,395
1949 FORD SEDAN, heater	$1,695
1950 PREFECT SEDAN, heater	$950
1940 WILLYS SEDAN, clean!	$475
1940 DODGE TUDOR, new paint	$795
1938 FORD COUPE	$395
1935 FORD COUPE, new motor	$395
1934 HUPMOBILE SEDAN	$195
1938 DODGE SEDAN, as is	$295
1939 FORD SEDAN, new motor, new tires, like new!	$795

. . . MANY MORE TO CHOOSE

TRUCKS!

1941 DODGE 3-Ton C. & C., 825x20, good tires, 2-speed axle	$450
1942 FORD 3-Ton, 176" 2-speed axle, 825x20 tires, good condition	$995
1947 FORD 3-Ton, 158", 12-ply 825x20 tires, 2-speed axle	$1,095
1947 FORD PANEL DELIVERY, good shape	$795
1945 FORD ½ - Ton Pickup	$695

TRUCK DEPARTMENT MANAGER,
Angus Macdonald
Res. Phone Alb. 129-X; Bus. Phone G 8177.

"HEART OF AUTO ROW"
819 YATES ST. 821 VIEW ST.
G 8177

$385	DE SOTO SEDAN, a very clean car, 1935.
$995	AUSTIN 1949 SEDAN, real good value.
$895	WILLYS 4-WHEEL DRIVE JEEP, very good.
$995	CHEVROLET HALF-TON PANEL, very good, 1948.

Masters Motor Co. Ltd.
815 VIEW STREET E 3541

GLADWELL MOTORS
Victoria's Volume Dealer

1951 Chevrolet Sedan, Power Glide	$2,495
1951 Meteor Tudor	$2,195
1950 Ford Custom Sedan	$1,795
1949 Studebaker Club	$1,750
1949 Mercury Sedanette, radio	$1,950
1949 Monarch Sedan	$1,850
1948 Ford Sedan	$1,250

BRITISH CARS

1951 Consul Sedan	$1,750
1951 Prefect Sedan	$995
1950 Prefect Sedan	$895
1948 Standard Sedan, overhauled	$695
1942 Austin 10 Sedan	$395
1939 Hillman Sedan, radio	$350
1937 Austin Sedan. See "Art"	$295

LOW COST CARS

1942 Ford Sedan	$695
1939 Ford Sedan	$550
1937 Willys Sedan	$295
1937 Ford Fordor	$250
1936 Ford Coupe	$195
1935 Dodge Sedan	$95

TRUCKS

1949 Mercury ½-Ton Pickup	$1,095
1948 Mercury ½-Ton Pickup	$995
1947 Mercury three-ton Flat	$1,195
1947 Mercury ½-Ton Pickup	$895
1947 Mercury One-Ton Panel	$850
1946 Ford Two-Ton	$750
1937 Chevrolet Panel	$295
1937 Ford Panel	$250

800 PANDORA AVENUE
OPEN NIGHTS TILL 9 P.M.
B 2111 (Days) B 2112 (Evenings)

A Wood Used Car—
is a Good Used Car
J. M. WOOD MOTORS

1939	DODGE SEDAN, Heater	$750
1940	DODGE SEDAN, Radio and Heater	$995
1938	PLYMOUTH COUPE, Heater. (One owner)	$645
1949	AUSTIN A40 SEDAN, Only 8,500 miles	$1150
1948	HILLMAN SEDAN	$850
1948	MERCURY SUPER DE LUXE SEDAN, Heater	$1395
1947	BUICK SEDAN, Radio and heater	$1795
1947	MERCURY SUPER DE LUXE COACH	$1495
1947	PLYMOUTH COACH, Heater	$1495
1950	MORRIS CONVERTIBLE, Heater	$995
1949	MORRIS SEDAN, Radio and heater	$1350
1949	METEOR FORDOR, Heater	$1725

J. M. WOOD MOTORS
Phone G 7196
1033 YATES ST. 1061 YATES ST.
THE HOME OF GUARANTEED "GOLD SEAL" USED CARS
DODGE - DE SOTO CARS and DODGE TRUCKS

K-M AUTO SALES
1101 YATES AT COOK

SOME OF OUR BETTER BUYS

1951 Morris Minor, one owner, only 7,000 miles. Save on this	$1,095
1951 Austin Pickup, 10,000 miles, privately owned	$1,195
1950 Chrysler Windsor Club Coupe, fully equipped	$2,650
1950 Plymouth Coach, low mileage. Special	$1,845
1950 Meteor Tudor, very clean	$1,745
1949 Chevrolet Sedan, low mileage	$1,675
1947 Cadillac Fleetwood Sedan, fully equipped. Real comfort for only	$2,750
1947 Chevrolet Fleetmaster Fordor Sedan, heater; good condition	$1,275
1946 Chevrolet Four-Door Sedan. A real clean one	$1,250
1946 Packard "Clipper." Small 8 Sedan, fully equipped	$1,350
1939 Olds Five-Passenger Coupe. A clean little car	$750
1939 Dodge Sedan. New paint job	$650
1938 Chevrolet Standard Two-Door Sedan	$450
1938 Dodge Coupe, large trunk, new paint	$495
1936 Pontiac Coupe, good motor	$195
1936 Ford Tudor Sedan. Good transportation	$235
1936 Packard Sedan. Good work horse. A buy at	$150
1932 Chevrolet Sedan	$125
1949 International Pickup, only 11,000 miles	$1,350

SEVERAL OLDER MODELS
FROM $50 UP

K-M AUTO SALES
1101 YATES AT COOK
B 5822
Trades, Terms, Up to 24 Months
Open Evenings

OLSON'S
G 1144 1036 Yates

1952	PLYMOUTH Sedan, air-conditioner. This car is as new throughout, only 6,000 miles. Quality far above price	$2497
1951	AUSTIN Countryman. One of the best examples of fine British workmanship. Week-end special for only	$1397
1950	MORRIS Minor, top transportation at very low cost. For only	$997
1948	DODGE Sedan. This dependable Dodge is in extra nice condition, heater	$1497
1946	PLYMOUTH Sedan, radio and heater. At the price this is an outstanding buy	$1197
1946	OLDSMOBILE Sedan, hydramatic drive, radio and heater, a very smart car at only	$1397

FOR THE BEST DEAL IN TOWN
IT'S ALWAYS
OLSON'S
G 1144 1036 YATES

PRINCESS AUTO SALES LTD.
839 JOHNSON ST. B 2241
LOWER OVERHEAD — LOWER PRICES
1951 Meteor Sedan, heater.
1950 Meteor Sedan.
1946 Mercury Sedan.
1941 Mercury Sedan, clean.
1939 Plymouth Coach, clean.
1938 Plymouth Coupe.
1949 Austin Sedan.
1947 Buick Sedan, radio, heater.
1930 Chevrolet Sedan.

CENTRAL AUTO SALES
855 PANDORA TO JOHNSON B 6810
'51 FORD. Overdrive, like new.
'50 DODGE CLUB. Immaculate condition.
'49 MONARCH: One in a million.
'49 VAUXHALL "6". Top condition.
'49 JEEPSTER. What an automobile.
'47 PLYMOUTH. Value in every inch.
'40 PONTIAC. Good condition.
Special! '51 PREFECT. Like new $895
BETTER CARS 2 MORE PEOPLE 4 LESS

BETTER VALUES
AT 837 YATES STREET
OPPOSITE ATLAS THEATRE

JUST WHAT YOU'VE
BEEN WAITING FOR
HERE IT IS
YOU SAVE FROM $150 TO $300

MONARCHS

1950	SEDAN, low mileage, can't be told from new, heater. Fully guaranteed. Was $2,500. Reduced to	$2295
1948	SEDAN, very good, heater. Fully guaranteed. Was $1,500. Reduced to	$1295
1946	COACH. Guaranteed. Was $1,350. Reduced to	$1145

MERCURYS

1948	SEDAN. Guaranteed. Very good. Was $1,500. Reduced to	$1245
1947	COACH AS AN EXTRA SPECIAL. Guaranteed, heater, maroon color. Was $1,295. Reduced to	$1145
1947	SEDAN, 1st class, heater. Guaranteed. Was $1,500. Reduced to	$1225
1951	METEOR SEDAN, excellent condition, heater. Fully guaranteed. Was $2,100. Reduced to	$1945

FORDS

1949	BUSINESS COUPE, low mileage, heater. Guaranteed. Was $1,600. Reduced to	$1445
1948	SEDAN, heater. Guaranteed in 1st class condition. Was $1,500. Reduced to	$1345
1940	COACH IN PERFECT CONDITION heater, seat covers, newly painted metallic green. Was $800. Reduced to	$695
1938	SEDAN, very good, excellent transportation. Was $650. Reduced to	$445
1937	COACH, nice running car. Was $400. Reduced to	$295

Your present car will be considered as down payment. Balance on our easy budget plan.
SEE THESE CARS AT
837 YATES STREET
(Opposite Atlas Theatre)
G 7196 Ask for Ben Grossman

LOUIS NELSON LTD.
827 PANDORA AVENUE E 6113

1952	AUSTIN ½-TON VAN, only 12,000 miles. A one-owner truck in A-1 condition	$1325
1950	CHEVROLET DE LUXE TUDOR SEDAN, fully equipped only 16,000 miles, a one-owner automobile	$1995
1951	M.G., T.D. Exceptionally low mileage, as new, show-room condition	$1695
1951	PREFECT. Heater, exceptionally low mileage	$1050
1950	VANGUARD SEDAN. New metallic paint job. A guaranteed car	$1395
1949	HILLMAN MINX SEDAN. Underseat heater, in beautiful condition. Only 17,000 miles	$1095
1949	METEOR CUSTOM TWO-DOOR. Equipped, new metallic green paint job	$1495
1948	DODGE SPECIAL DE LUXE SEDAN, equipped, motor completely overhauled	$1495
1941	CHEVROLET 5 - PASSENGER COUPE new paint, custom radio and heater, absolutely top mechanical condition	$895
1940	FORD SEDAN, heater, good running order	$495

1935	FORD SEDAN. With new motor, tires like new, seal beam lights. Only	$295
1933	FORD COACH. A smart little car in good condition	$295
1937	STUDEBAKER SEDAN. Motor done over, body and paint good, tires fine, see it	$395

SPEEDWAY AUTO SALES
Next to Atlas Theatre
848 YATES STREET G 7421
Now Open 9 a.m.-9 p.m.

NEW MORRIS CARS
$1275
COMPLETE WITH HEATER
(DELIVERED IN VICTORIA)

VICTORIA
SUPER SERVICE LTD.
G 4934

1947 CHRYSLER ROYAL
Six-passenger coupe in very nice condition, will accept trade.
$1750
FRANK IVINGS' GARAGE
E 9722
1401 BLANSHARD

PITZER & NEX
MOTORS LTD.
2650 Douglas Street—"At the Roundabout"
E 4023

1949	ROVER SEDAN. This car is immaculate and in A-1 condition	$1895
1946	DODGE SPECIAL DE LUXE SEDAN	$1095
1950	STUDEBAKER CHAMPION REGAL DE LUXE SEDAN, Overdrive, etc.	$1895
1949	HILLMAN MINX. Very good condition	$1095
1939	OLDSMOBILE SEDAN, radio, heater, new tires	$795
1950	COMMER VAN, motor overhauled. Good condition, only	$995

TERMS and TRADES

2½-LITRE
RILEY ROADSTER
New in 1949. Mileage 23,000. It has been kept in first class condition and offers a fine opportunity to own a high quality, high performance motor car.
Can Be Seen at
ESQUIMALT SERVICE
Corner Esquimalt and Admirals Road

47a TRUCKS AND TRAILERS FOR SALE

WANTED — OLDER TYPE HALF TON PICK UP TRUCK. PHONE E 6667.

1947 MERCURY PANEL. BEST OFFER. G 4852.

NEW HOME OF INTERNATIONAL Mooney & Son, 937 View Street. E 4177.

47a TRUCKS AND TRAILERS FOR SALE

TRUCK SALE
WE NEED THE ROOM
THESE TRUCKS MUST GO
LOOK AT THESE VALUES

1937 Reo. Cab and chassis, two-ton. Mechanically O.K. $295
1947 Chev. 1-ton pickup $1150
1947 Dodge Panel. New paint $950
1949 G.M.C. 1-ton pickup $1150
1947 Fargo, 3-yard gravel box $1395

These trucks are checked serviced and ready to go. Reliable transportation at lowest cost.

FARWEST MOTORS LTD.
YATES at VANCOUVER G 8174

47b PARTS, TIRES AND ACCESSORIES

1951 FORD ½-TON PICKUP. 6,800 MILES, has radio, heater and canopy. Like new. For information phone G 6296.

SPRINGS. GLASS AND BRAKE LININGS. Sandy's Auto Parts. 731 Cormorant. E 7521

CLARKE'S AUTO PARTS, 3201 DOUGLAS. Used parts for cars and trucks.

WRECKER—V-8. MODEL A. CHEV BATteries, tires, wheels, axles, etc. G 4367.

SNAP. 1951 FORD METEOR. CUSTOM radio. 3863 Saanich Road.

IT TAKES NO TIME TO PLACE A TIMES Classified Ad. Our ad-takers give you quick, expert and courteous service. Phone Beacon 3131.

PISTON SEAL
Is your car an oil eater? Holt's Piston Seal is the answer. Good for 10,000 miles. See
DICKINSON & DUNN
ARENA WAY BACK OF THE BAY

PREPARE NOW
For winter driving with the sensational 2 IN 1 RECAP TREAD
Passenger and Truck Tires
VICTORIA TIRE LTD.
E 9111 Government at Herald B 6184

12-VOLT ACME FIBERGLAS BATTERIES, $23.00 Ex.
18 Months' Guarantee
FRANCIS BATTERIES & TIRES LTD.
1412 Quadra Street Phone E 7033

47c AUTO REPAIRS AND SERVICE

SPEEDOMETER AND WINDSHIELD WIPER repairs. Chet Dowman, 724 Johnson. E 1411.

MOONEY'S AUTO BODY SHOP — E 4177. Complete collision repairs, painting, etc.

FERNY'S AUTO BODY. FREE ESTImates. 3001 Douglas Street. B 4324.

47d AUTO FINANCING AND INSURANCE

AUTOMOBILE FINANCING
Purchases of automobiles, household appliances and industrial equipment financed on monthly payment plan. Loans on late model cars.
Reasonable Rates Prompt Service
ISLAND FINANCES LIMITED
1112 Broad Street Phone Garden 6831

CAR INSURANCE COSTS ONLY $17 TO cover in B.C. to get a pink card.
J W BUCKLER INSURANCE AGENCIES
134 Pemberton Building Phone E 2144

PURCHASE YOUR CAR AT 50% REDUCTION IN CARRYING CHARGES 4½% INTEREST ON UNPAID BALANCE
GILLESPIE, HART & CO. LTD.
611 FORT STREET GARDEN 1181

UP-TO-THE-MINUTE AUTO INSURANCE J. W. O'Reilly, 605 Courtney. E 0632. E 7750.

48 CARS AND TRUCKS WANTED

CARS WANTED, CASH OR CONSIGNment, from 1932 to 1938. Must be clean. G 9513.

NEED CASH? GOT A CAR? $ $ TO YOU if you sell or trade down at Princess Auto Sales Ltd. B 2241.

WANTED '39 TO '42 CAR, SEDAN PREferred, cash. Call B 1041.

CASH FOR YOUR CAR—SEE MASTERS Motor Co., Ltd

CARS WANTED — CASH OR CONSIGNment. Pitzer & Nex Motors Ltd. E 4023.

WANTED—SMOOTH 600 x 16 TIRES FOR recapping. K-M Auto Sales. B 5822.

49 BOATS AND MARINE FOR SALE AND WANTED

OZARKA BOAT KITS
Cold-pressed laminated oak ribs, unscarfed marine plywood, sleek semi-V bottom. 12-ft., 125 lbs., cartop, $135; 14-ft., 200-lbs. $216. See our demonstration model or write for catalogue.
THE PATTERN SERVICE
B 6358 1066 Summit Ave. E 5435

BOAT LUMBER FOR SALE
Yellow Cedar — E. G. Red Cedar — Hardwoods—Extra long plywood panels—Boat Plans, etc.
BUILDERS SASH & DOOR, LTD.
350 Garbally Road B 3171-3172

FOR SALE—ROB-ELLE 12½-FT. OUTboard speedboat complete with 17 h.p. Evinrude and trailer. Phone E 8569, or call at 2196 Fair Street.

12-FOOT PLYWOOD BOAT, BUILT FOR outboard, good for fishing. What offers? E 6823.

BOATS AND MOTORS FOR SALE
GORGE BOATHOUSE
PHONE B 7521 EVENINGS E 9232

SAVE ONE-THIRD TO ONE-HALF WITH
CHRIS-CRAFT KIT BOATS
10 Models—8' Pram to 31' Cruiser.
Evinrude Outboards, 3 to 25-h.p.
Gray and G.M. Diesel
ORR & JAMES LTD.
1310 WHARF STREET G 3121

WINTER OVERHAUL
For the most complete overhaul and tune-up bring your inboard or outboard to us, factory parts used, trained mechanics at
ANGUS MARINE
Johnson — Briggs-Stratton — Wisconsin—Gray—Lauson—Peterborough Boats
584 YATES STREET G 7431

CHAINS-ANCHOR-HAWSER
ALL SIZES OF CHAIN, ANY LENGTH. DANFORTH AND NORTHILL ANCHORS. FENDERS. HAND WINCHES IN STOCK. MARINE HARDWARE SUPPLIERS.
SHIP CHANDLERS
(McQUADE'S LTD.)
1214 WHARF STREET PHONE E 1141

BOATS
Ten to 18-foot inboard and outboard power boats . . . Boats of all types built to order.
VOGLER'S SEACRAFT
3041 DOUGLAS STREET E 0412

FOSTER'S SHIPYARD
Build and repair vessels of all types Machine work welding, etc. marine ways
419 Bay Street Phone E 0408

51a MORTGAGE LOANS

MORTGAGE LOANS
to meet your INDIVIDUAL REQUIREMENTS
PEMBERTON, HOLMES LTD
1002 GOVERNMENT ST PHONE G 8124

A. BERNARD & CO. LTD.
LARGE AND SMALL AMOUNTS FOR residential and business properties at low rates. Progressive N.H.A. building loans at prevailing rates.
629 PORT STREET Phone Garden 9335

51a MORTGAGE LOANS

APPLICATIONS FOR LARGE OR SMALL mortgages appreciated. N.H.A. loans available. We specialize in refinancing, also purchasing mortgages and agreements. Mr. W. S. Kirkpatrick, Financial Survey Limited, 1324 Government Street, G 9305.

FUNDS ON HAND AND IMMEDIATELY AVAILABLE FOR MORTGAGE LOANS
Large and small amounts—low interest—quick decisions. Repayments to suit. Reasonable charges. Mortgages and agreements purchased.
Consult Our Mortgage Department
P. R. BROWN & SONS LTD.
Serving Victoria for Over 50 Years
1112 Broad Street Phone Garden 7171

51 PERSONAL LOANS

BUSINESS LOANS FOR BUSINESS PEOPLE
If you need cash to buy or carry on a business, a Niagara Friendly Loan may be your answer. They're quickly arranged in a private, friendly interview. Loans up to $1,000, sometimes more, are available with many repayment plans to fit your need. Rates are moderate. Discuss your problems with the Niagara man today.
NIAGARA
FINANCE COMPANY LIMITED
640 FORT
24 WINCH BLDG. G 9365

MONEY TO LOAN, AGREEMENTS bought and sold. Exchanges arranged. Houses bought for cash. Submit your proposition. Hope Realty Ltd., 1029 Douglas, B 6246, B 7643.

52 WANTED TO BORROW

Private funds required for sound first-class mortgages, good monthly payments at 6% interest
A. BERNARD & CO. LIMITED
629 Fort Street Phone G 9335

53a TIMBER WANTED

LARGE OR SMALL STANDS OF TIMBER, standing or felled and bucked, yarded or cold-decked. Also long or short logs. Atom Lumber Co., 210 Johnson Street West. B 2249; evenings, G 0912.

54 BUSINESS OPPORTUNITIES

LOOK! LOOK! LOOK!
Your Down Payment Okey
Wholesale bakery to be sacrificed. Thousands of dollars of equipment including Chevrolet Delivery. Has excellent wholesale route. Valuable secret recipes will be given to new owner. Be financially independent and eventually make yourself a prosperous business man in this community. You don't have to be a baker to enter this lucrative field as machinery does the important work and the proprietor will stay to get you started. This is your chance of a lifetime to get into business for yourself on your own terms. Priced at less than the replacement value of the equipment at just $7,950
And just look at the down payment $950
FOR BUSINESSES
SEE A BUSINESS REALTOR
MARRIOTT REALTY
No. 3, 715 Fort E 0423 Res. E 5230
VICTORIA'S REVENUE HEADQUARTERS

BUSINESS LADY
How would you like a spotless cosy two-room suite with your own bathroom, sink, etc.—and besides have happy tenants pay you at the rate of $2,160 per year for three other suites each with its own kitchen and bathroom. Situated in a superb Richmond area, close to a bus stop. We think you will fall in love at first sight with this attractive four-suite apartment. Features to intrest you especially are the carefree automatic heating of the building and the water supply, the full basement, the fenced garden, the excellent repair, the low taxes, and also the lovely modern decoration of suites, the new ranges, the Pembroke baths, and the high return on your investment. Actually priced below $13,650. This splendid investment has a large 5% mortgage which you can assume.
Phone Wess Dickie, B 4312, Eves. E 3640. Dickie & Co. Realty 833 Fort

THIS IS WORTH CONSIDERING
Large, attractive side-by-side duplex. Five spacious rooms each side. Rent $90 per suite. This duplex was so planned and constructed that four additional suites can be added for approximately $14,000. (Contractor's estimate). Rental value when completed is estimated at approximately $5,000 per year. Large corner lot. Full price only $19,000
Call L. J. Coltis for Further Particulars, Days, G 8124; Eves., E 6346
PEMBERTON, HOLMES LTD.

CITY HOTEL
Fine location, 40 rooms of permanent guests. Substantial steady income plus suite for owner or manager. Extended lease on the basis of very low rent. Net earning approximately 45% on cost. $10,000 cash will handle. This is an excellent opportunity for owner-management. Please call L. J. Coltis; evenings, E 6346; days, G 8124.
Pemberton, Holmes Ltd., 1002 Govt. St.

APARTMENT PLUS COTTAGE
Opportunity is knocking here. This proposition pays 19 per cent net on your investment. Apartment is part brick, part frame, contains three self-contained suits that gross $115 per month. The separate three-room cottage rent at $20 per month. An ideal investment as there is no janitor service required. Landlord pays water and taxes only. Less than half cash buys this one at $7,500. No phone information, please. Stan Evans or Ed Olson, Western Homes Ltd., 611 Yates Street.

COULD THIS BE YOU?
We believe this store will soon have a new owner! If you are a grocer, or would like to be one and own a successful business, this is your opportunity. This store enjoys very very nice business—over $80,000 a year with higher than usual profits. No competition. Clean and attractively arranged on the self-service style. Full price . . . including stock . . $9,750. Call L. J. Coltis, Pemberton, Holmes Ltd., G 8124; eves., E 6346.

CORNER GROCERY
Here's a dandy little business doing about $1,800 a month with neat three-room living quarters, gas stove and heater. Rent on lease only $35 monthly. Not many of these around at (plus stock) $3,900.
For terms and further information see Stan Evans or Ed Olson, B 2157, Eves., G 8286, G 4608
WESTERN HOMES LTD.
611 YATES STREET

COULD THIS BE YOU?
We believe this store will soon have a new owner! If you are a grocer, or would like to be one and own a successful business, this is your opportunity. This store enjoys very very nice business—over $80,000 a year with higher than usual profits. No competition. Clean and attractively arranged on the self-service style. Full price . . . including stock . . . $9,750. Call L. J. Coltis, Pemberton, Holmes Ltd., G 8124; eves., E 6346.

COMMERCIAL BUILDING
On main thoroughfare, active and desirable location, 60-foot frontage. Total area 7,000 square feet, approximately. This valuable property is readily adaptable for retail, wholesale or industrial business. Temporarily available at a very attractive price.
Call L. J Coltis, Days, G 8124; Eves., E 6346
PEMBERTON, HOLMES LTD.
1002 Government St.

ESTABLISHED BUSINESS SHOWING high return on small investment. Suitable for couple with good knowledge of city and district. Investigate this today. Full price only $1,260. Ask for Mr. Agar or Mr. Wood.

COMPLETE TWO-MAN LOGGING OUTFIT. Truck loader, yarder, power saw and all equipment as going concern with Turnadozer. Some timber: chance for two men to get into good paying business, to work for yourself. B 4569.

BUILDER'S OPPORTUNITY
Queen Ann Heights. 19-roomed residence and 3½ acres: no rock; with sewer, water; suitable for modern homes, on transportation. Owner E 4567. Offers wanted.

GOOD LEASE FOR SALE OR MANAGEMENT. First-class establishment. E 4951.

APARTMENTS
Seven suites, hot-water Oil-O-Matic heating, oak floors. Price $50,000
Four suites, hardwood floors throughout; Oil-O-Matic hot-water heating. Price $37,800
Fourteen suites, revenue over $10,000 per year. Price $63,000
Today's best buy—six suites. Hot-water heating. Good location. Price $37,800
For full particulars, call Mr. Clark, Evenings, E 8097
H. G. DALBY & CO. LTD.
634 VIEW STREET E 6241

54 BUSINESS OPPORTUNITIES

GROCERY STORE, CASH-AND-CARRY style; location excellent. Audited report shows sound business. Building and business, stock and equipment, $19,000. B 2515.

GEORGE RANDALL LIMITED

APARTMENT BLOCK
Four Suites
Sound investment and no worry about utilities. Tenants pay own light, gas and fuel. All heat, clean comfortable suites of three rooms plus utility room and three-piece bathrooms. Four garages. One of the best constructed in the city and an outstanding investment. Centrally located. Half cash handles. Balance $100 per month which includes principal, interest and taxes. Price $21,000
Ask for Mr. Davis, Eves. G 8614

GROCERY STORE
Family Living Quarters
Splendid grocery store, four-room suite. Pembroke bath above, attached garage, plenty of storage room, smart fixtures, attractive revenue. Opportunity for man and wife. Suburban business centre, fixtures worth $4,800, stock at invoice approximately $2,700. Price (plus stock) $5250
Call Mr. Davis, Eves. G 8614

BEAUTY PARLOR
Smart and Unique
Neat and smart in every respect, only $650 required and small monthly payments. An outstanding opportunity to get into business. Only one serving large suburban area. The very latest in modern equipment. Two driers, all-purpose chair, two booths, mirrors, tables, etc. Inquire about this splendid business. Asking only $1000
Ask for Mr. Davis, Eves. G 8614

SMALL FARM
Four-Room—Stucco
1½ acres all under berries and garden, modern chicken house for 60 birds. Four-room stucco bungalow, garage, part basement, furnace. Everything first class. Dry location and nice view. Bargain price $7000
Call Mr. Fiddick, Eves. Albion 122Y

COFFEE SHOP
Money Maker
Smart little set up, 12 stools, receipts $50 daily average. Serves coffee and short orders. Regular hours, low operating expenses. Good location. Rent only $50. Would consider some terms Price $3000
Call Mr. Fiddick, Eves. Albion 122Y

GEORGE RANDALL LTD.
C. Jaffray, Managing Director
1309 Douglas Street, Victoria, B.C., G 8109

PROFESSIONAL PERSON
Modern de luxe suite suitable for dentist, lawyer, photographer. Very unusual opportunity. To inspect contact G 7732.

55 EXCHANGE REAL ESTATE

100 EXCHANGES. GOOD FARMS, EQUIPped for city or business, city revenue-bearing for country. Send us your exchange. Hope Realty Ltd., 1029 Douglas, Campbell Building, B 6246, B 7643.

56 LISTINGS CANCELED

THE FOLLOWING HOMES WERE SOLD during September by Western Homes Ltd., 611 Yates Street: 1, 1591 Christmas; 2, 95 View Royal Avenue; 3, 1513 Othlone; 4, 1755 Kisler; 5, 1617 McRae; 6, 3126 Tillicum; 7, 1422 Harrison; 8, 1012 Bewdley; 9, 3937 Cumberland; 10, 439 Davida; 11, 869 Vernon; 12, 1322 Thurlow; 13, 4157 Wilkinson Road; 14, 1472-1474 Fort Street (duplex); 15, 340 Burnside E.; 16, 593 John Street; 17, lot and new home in Waterloo Avenue; 18, 1155 Vista Heights; 19, 1094 Clare Street; 20, 639 Harbinger Street. Please phone B 2157 for fast and courteous service.

421 STORMANT SOLD BY B. PRICE OF TOWN and Country Homes Ltd., 1923 Quadra St. Phone B 7276. If your home isn't listed with us, list it today and get action.

1275 RUDLIN NOW EXCLUSIVE WITH Herb Hodgson, Hawkes Foster Ltd.

56a LISTINGS WANTED

PLEASE LIST WITH US
CASH FOR YOUR HOME
— CASH —
High Quadra, Cedar Hill, Gordon Head. Cash buyer from Spokane, Washington, requires small bungalow up to $10,000, automatic heat.
Cash up to $16,000 for sea view—Queenswood, Oak Bay, Ten Mile Point, Gordon Head. Five rooms. Possession, March, 1953. Two elderly ladies require in High Quadra area four or five rooms, no basement but adequate heating. Up to $8,500 cash.
Please call Mr. K. Liss, G 8124. Eves., call B 5865
If you wish to sell for cash and quickly
PEMBERTON, HOLMES LIMITED

WANTED—URGENTLY
OAK BAY
Have genuine cash buyer for two and three-bedroom homes. Your listings appreciated. Call Mr. Lowman or Mr. Gould, evenings, G 7575, B 5537; days, G 8124.
PEMBERTON, HOLMES LIMITED
1002 Government Street

LISTINGS WANTED—LIST YOUR PROPerty with F. N. Cabeldu Ltd. for immediate attention. Phone E 7174.

LISTINGS URGENTLY NEEDED. BOORman Investment Co. Ltd. E 7124.

57 HOUSES FOR SALE

FAIRFIELD, NEAR SEA, ATTRACTIVELY designed, four lovely bedrooms, comfortable living room with open fire, den with open fire, bright kitchen, fine dining room. Nice walk to seafront and park; $8,200. A. S. Miller, 1309 Blanshard Street, E 0822

"TO WHOM IT MAY CONCERN"
The following ad has appeared in the local papers recently—at that particular time all cash was required to complete the deal. However, since then we have arranged financing which will allow much more reasonable terms: Seven rooms and utility in Oak Bay. Through hall, four bedrooms all on one floor, large living room with fireplace, dinette, cabinet kitchen, tile floors in both, range included, utility room with porcelain laundry trays, two-piece bath, separate toilet; unfinished upstairs by concealed stairway; full basement, hot-air piped furnace. Taxes only $59.66. Immediate possession. Price $7,950. Roy Smith, Western Homes Ltd., B 2157; evenings, G 3019.

SEVEN-ROOM SEMI-BUNGALOW, BEAUtiful view, high location, close to schools and transportation; reception hall, living room, dining room, den, cabinet kitchen, glassed-in back porch. Upstairs, three bedrooms, Pembroke bath. Full basement, hot-air piped furnace. Garage. $1,300 down, $55 per month on balance. Price only $6,300. Phone Bob Allen or Roy Smith, Western Homes Ltd., 611 Yates Street, B 2157; evenings G 3019, Albion 284 H. This is really good.

WHITE STUCCO BUNGALOW OF FOUR bright rooms. Has full cement basement, furnace, separate garage. Situated on bus line, and in excellent condition all through. Very moderate taxes $6,850. A. S. Miller, 1309 Blanshard Street. E 0822.

STUCCO BUNGALOW OF FIVE ROOMS, basement, furnace and garage. Concealed stairway to two extra bedrooms upstairs. Situated in North Quadra area. A very good buy for $5,500, with $2,000 down. A. S. Miller, 1309 Blanshard Street, Empire 0822

FIVE ROOMS, JUST COMPLETED, WAScana Street. White stucco, steel windows; garage attached, lino in kitchen and bath, utility room; copper pipe; Duo-therm oil heat in hall. Priced $7,500. Terms. Owner, 90 Lurline Street.

SIX-ROOM REVENUE HOME, ESQUImalt, two bedrooms, front room, cabinet kitchen, utility room, three-piece bath, plus two-room self-contained suite with private entrance; all on ground floor. Price $7,000. Phone G 9164.

MODERN FOUR-ROOM WITH UTILITY room, good part of Quadra district, near school, and bus at door. Large front window wth fireplace built on cement slab. No steps. Fully insulated; oil heating. B 4569.

IMMACULATE MODERN HOME IN ESquimalt. Six rooms plus two partly finished. Basement, automatic heat; third-acre lot with large productive fruit and vegetable garden, $10,500. No agents. E 6640.

FAIRFIELD. LOW DOWN PAYMENT. Seven rooms, excellent condition. Private home or revenue. Price $7,600. Box 1323, Victoria Press.

57 HOUSES FOR SALE

NEAR NEW GOOD REVENUE OR FAMILY home, 1215 Hillside Avenue, E 8165 for appointment.

FOUR ROOMS IN ESQUIMALT. BASEment. Garden with fruit trees. B 5358.

$500 DOWN, SMALL MODERN BUNGAlow. $3,950. Belmont 80 R.

PEMBERTON, HOLMES LTD.
SINCE 1887

SEMI-WATERFRONT ON A SUNNY SOUTHERN SLOPE
A cute little cedar siding bungalow about eight years old. Living room approximately 13x23 feet. Two bedrooms, bright kitchen with nook, three-piece bathroom, glassed-in sunporch, attached garage, good Duroid roof. An ideal spot for a retired couple as the bus passes the door. Full price of this delightful little home is only $5750
Please ask for Mr. Woodley, days G 8124, Evenings G 3916

OAK BAY
THREE BEDROOMS
COMPLETE SECLUSION
Delightful three-bedroom home in lovely setting. Air-conditioned. Double plumbing. Oil heat. Separate garage. Near beach and bus. Exceptional terms. Price $15,500
Call Mr. Gould, G 8124, Eves., G 7575

EXCLUSIVE
927 LINKLEAS AVENUE
OPEN FOR INSPECTION
SATURDAY, OCTOBER 4TH
2 to 5 P.M.
Five-year-old white shake bungalow with matching separate garage. Beautiful grounds, large lot, 90x165. Living room and fireplace, guest dining room, two bedrooms, four-piece bathroom. Modern electric cabinet kitchen with nook. Utility Oil automatic heat. Through hall plan. Some terms. PRICE $13,650
Call Mr. Lowman or Mr. Liss, B 5865 or B 5537 during evenings; Days, G 8124

UNIVERSITY AREA
SEMI-RANCH TYPE
FOUR ROOMS PLUS
A three-year-old stucco bungalow on larg lot. Hardwood floor and Heatilator fireplace in 21-foot living room. Very nice large cabinet kitchen with oil range, which is included. Two bedrooms, utility room with laundry trays, and large attached matching garage. Good garden. Some terms. PRICED AT $7875
Please call Reg. Caselton, eves., E 8464; Days G 8124

EXCLUSIVE
OAK BAY
ST. PATRICK STREET
First time offered on the market, built by the owner, close to beach, schools and shopping district, this six-year-old five-room home is on the through hall plan, having two finished heated rooms in basement. Living room 14x18, guest dining room, two good-size bedrooms, modern cabinet kitchen, wired. Electric domestic hot water, four-piece bathroom. Full basement, drive-in garage, oil hot-water heat, fully insulated. Hardwood floors throughout. Good-size lot. Reasonable taxes. PRICE $13,650
Please call Mr. Lowman, eves., B 5537; Days, G 8124

QUEENSWOOD
FOR RETIRED COUPLE
Just what the doctor ordered. Secluded—not too much garden or housework. Near bus. Two years old. Full basement, hot-air heat. One of the finest finished homes I have seen. Just perfect. Exclusive listing. Never before on market. Further information and appointment to view call
Mr. K. R. Liss, Evenings B 5865 Days G 8124

G 8124

KER & STEPHENSON LIMITED

OPEN FOR INSPECTION
Saturday 2-5 p.m.
420 Constance Avenue

ON THE SEA
This is one of the most artistic and delightful little homes in Victoria. Surrounded by graceful arbutus trees on a terraced lot overlooking the sea. Big living room with Fieldstone fireplace, finished in mahogany. Kitchen with built-in electric range, electric refrigerator and deep freezer. Big bedroom and bedroom alcove off living room. Three-piece bathroom. Attached garage. Fully furnished with exception of carpets and personal effects. Price $10,500

GORDON HEAD
An orchard property with a cosy four-room house. Full plumbing and heating. There are beautiful grounds including a rose garden. Excellent value at $5800

VALUE FOR YOUR MONEY
If you have $4,300 cash and are looking for a buy, it will be worth your while to inspect this four-room stucco bungalow. Central location. Price $6300

OAK BAY
Brand new, five-room bungalow with through hall plan. Large living room, dining room, cabinet kitchen. Two good-size bedrooms and Pembroke bathroom. Cement basement, furnace and garage. Insulated. Among new homes. Exceptionally well built and a splendid buy. Terms available $10,750

OAK BAY
Exceptionally well-built, six-room home with seclusion and close to the sea. Through hall plan, attractive living room, guest dining room, electric cabinet kitchen, two nice bedrooms with splendid closets and Pembroke bathroom. Enclosed stairs to third bedroom with toilet and washbasin. Beautiful hardwood on main floor. Basement with AUTOMATIC OIL CONDITIONED HEAT. Separate garage. Fruit and shade trees give this property absolute seclusion in one of the nicest locations in Oak Bay. Price $15,500

KER & STEPHENSON LIMITED
Member Real Estate Board
909 Government Street
G 4127 DAY OR NIGHT G 4127

OAK BAY
CLOSE TO BEACH, SHELTERED AND SECLUDED
This THREE-BEDROOM HOME is REALLY EXCEPTIONAL. Entrance hall to large living room, open fireplace. DINING ROOM and TWO BEDROOMS ALL having very best of polished oak floors. Modern kitchen wired for electric range, ample cupboards and large cooler. ONE BEDROOM with BASIN and TOILET from concealed stairs. Full cement basement, automatic air-conditioned furnace and electric hot-water tank. Everything is in A1 order. IMMEDIATE POSSESSION. This is a bargain at $15,500
LEACH & SPARKS
1119 BLANSHARD STREET E 4117

57 HOUSES FOR SALE

GEORGE RANDALL LIMITED

FAIRFIELD
Immediate Possession
$1,500 considered as down payment. On fine residential street, Oil-O-Matic heat, nice living room, spacious dining room, fireplace, comfortable kitchen, two bedrooms and bathroom up. Full basement, pipe oil furnace, garage. Special price $7350
Call Mr. Robertson, Evenings E 9479

GORGE WAY
New — Vacant
White stucco bungalow, living room, fireplace, picture window, modern cabinet kitchen. Three bedrooms, Pembroke bath. Oil-O-Matic heat. Drive-in garage. Just being completed. Terms considered. Price $7850
Call Mr. Davis, Evenings G 8614.

HIGH QUADRA
Four Bedrooms
Semi-bungalow, attractive and ultra modern, features through hall, oak floors, large living room, smart cabinet kitchen, dining room, two comfortable bedrooms, down, Pembroke bath. Two bright bedrooms up. Nice terms. Owner leaving city. Price $8950
Ask for Mr. Davis, Evenings, G 8614

APARTMENT BLOCK
Four Suites
No worry, no work, you pay taxes and insurance, solid brick apartment, four self-contained suites, all self contained. Four garages. Revenue can be nearly $200 per month. Owner can have five rooms and collect rents on three suites. One acre of fruit trees, can be subdivided into lots. Remember tenants pay all utilities. Carefree investment. $6,500 cash required. Balance easy monthly payments. Price only $9500
Call Mr. Davis, Evenings G 8614.

GEORGE RANDALL LIMITED
TODAY'S SPECIALS

SAANICH
$1000 Down
Just outside city limits, four-room bungalow, hot-water heat, registers in all rooms. Full basement, attached garage. Balance $45 per month. Price $4950

CITY—CLOSE IN
$1,250 Cash
Five-room bungalow, with basement, living room, kitchen, stove, three bedrooms. Smart and comfortable home. Balance $50 per month. Selling for $3500

REVENUE $71
$1500 Down
Five rooms for owner, living room, fireplace, cabinet kitchen, three bedrooms, one two-room suite, one three-room suite, one suite furnished. Tenants supply own fuel. Nice garden. Clean and nice in every respect. Asking only $6300

JAMES BAY
Lovely Bungalow
Five-room siding bungalow, neat living room, cabinet kitchen, large dinette, utility room, two bedrooms, three-piece bath, garage. No steps, very nice home. Price $4850
Call Mr. Fiddick on Four Above Evenings, Albion 122 Y

GEORGE RANDALL LIMITED
C. JAFFRAY, Managing Director
1309 Douglas Street. G 8109

RITHET—B4251
OUR 81ST YEAR

HIGH GORGE
FIVE-ROOM BUNGALOW PLUS REVENUE SUITE
The opportunity of a lifetime to purchase a very nice five-room bungalow with a FINISHED SUITE IN THE BASEMENT. Through-hall plan with attractive living room having beautiful tile fireplace and built-in bookcase, guest-size dining room, spacious cabinet kitchen with dining space and lots of storage space, two good bedrooms and four-piece Pembroke bathroom. Full basement with two-room suite and three-piece plumbing. Furnace heat to all rooms. Automatic hot-water tank and drive-in garage. This home is only 12 years old and has been kept in wonderful condition. Taxes $84. Terms available. The price for quick sale is $9450

BEACON HILL PARK
FIVE-ROOM STUCCO BUNGALOW
Undoubtedly this home is the most ATTRACTIVE STUCCO bungalow in the Beacon Hill Park area and it is only five minutes' walk to the centre of town. Gracious living room with fireplace and cosy dining room. Electric cabinet kitchen, tile sink and more than the usual number of cupboards. Spacious bathroom. Two large bedrooms with extra closets. Golden oak floors. Full basement. Electric hot-water tank. Hot-air heat to all rooms. Separate matching garage. Easy-to-keep garden with lawns, fruit trees, etc. BEAUTIFUL CONDITION THROUGHOUT. The low price is $10,500

A GIFT
OAK BAY
SIX-ROOM BUNGALOW
JUST LISTED—OWNER MUST SELL. IMMEDIATE ACTION, LIBERAL TERMS. There is a large living room with open fireplace, guest dining room, THREE NICE BEDROOMS, four-piece Pembroke bathroom, cabinet kitchen, oak floors. Full basement. OIL-O-MATIC AIR-CONDITIONED HEATING. Nice lot. Excellent location South of the Avenue. WE HAVE THE KEY AND CAN SHOW THIS HOME ANYTIME. This home is recommended as the best value in Oak Bay. VACANT. Asking price $11,500

EVENINGS:
MR. KITTO, E 1880, MR. HEPPELL, B 1878, MR. SPEED, E 8595

Rithet Consolidated, Ltd.
(Member Real Estate Board of Victoria)
706 FORT STREET PHONE B 4251

LANGFORD and COLWOOD
$750 Down—3½-rooms with oak floors in bedrooms. Also included are sawdust range, linos and heater. Wood and sawdust there. Full price $4250
At $40 a month.
$4250—Three rooms and full plumbing. Also garage with a room in it. Half-acre lot with good well and city light. Some terms.
$5750—Lovely secluded new home. Fully modern with solid oak floors throughout. Nice big living room with a fireplace. Large lot in secluded area yet fairly close in. Terms.
We have a selection of good, small homes. Have a talk with us before you buy. We have a place that will suit you. Contact Mr. Hough.
S. J. GRANT—REAL ESTATE
710 Island Highway, Langford, V.I., B.C.
Contact Mr. Hough for Further Information. Phone forenoon and evenings, Bel. 134X; afternoons, Bel. 176.

57 HOUSES FOR SALE

TOWN & COUNTRY HOMES LIMITED
1923 QUADRA STREET
PHONE B 7276 — 24-HOUR SERVICE

OUR UNBEATABLE SPECIAL
$1575 Down, $42 Per Month
We will build you this beautiful stucco ranch-type home on your own lot in two to three months. Where can you get better value? It has Oil-O-Matic heating, hardwood floors throughout, Pembroke bath, a cabinet kitchen wired for electric range. A large living room nearly 18 feet in length, dining room, two bedrooms plus a utility room and den with all washing and ironing facilities, Roman tile fireplace and flower box. We can show you this house in progressive steps. Full price $7625
N. Ware, G 1412, B. Price or M. Morey, B 7276.

HERE IS A GOOD BUY
$2000 DOWN—
GOOD TERMS
THREE BEDROOMS
Full basement, furnace, good grounds. For a good family home this is hard to beat. Total price $6600
Phone Mr. Christensen, eves., E 8496 Days, B 7276

HAULTAIN SPECIAL
GOOD TERMS ARRANGED
Here is a home that is just a little better than the average. Full automatic oil heating, two bedrooms, living room with fireplace, and the kitchen is a housewife's dream. The basement has a suite for Mom or Dad or that extra few dollars for overhead expenses. Don't confuse this home as a cheap revenue getter. This is de luxe living and it will be a pleasure to show it to you. Full price $12,500
Phone W. Amos, eves., G 6606; days, B 7276

THE BARGAIN OF THE YEAR
4½ ROOMS—BRAND NEW
In a lovely location of new homes, this is probably the best buy you will see this year or maybe for several years. This has a nice living room with fireplace, cabinet kitchen with dinette, two good-size bedrooms. Full basement and drive-in garage. POSSESSION in six weeks. Please save yourself time, effort and money (this is even a good investment). Bargain priced with reasonable terms $8000
Please Phone N. Ware, G 1412; B. Price or M. Morey, B 7276.

OAK BAY
3 OR 4 BEDROOMS
$3500 DOWN
825 FALKLAND ROAD
"THE GREATEST BARGAIN EVER TOLD"—which will be sold—very soon. This beautiful five-year-old N.H.A. home has three bedrooms and a playroom or if you need it—this could be a fourth bedroom. A large living room with fireplace, dining room, cabinet kitchen, full basement with hot-air piped furnace, drive-in garage and hardwood floors. You couldn't buy this anywhere in Victoria under $10,500 but in Oak Bay where values are far greater, this is a wonderful opportunity at only $9950
Please phone N. Ware, G 1412; B. Price or M. Morey, B 7276

W-E-S-T-E-R-N HOMES LTD.
611 YATES ST. B 2157

$1500 DOWN $1500
MODERN
STUCCO BUNGALOW
FULL BASEMENT
This eight-year-old stucco home is spick and span and modern as tomorrow. Large living room with nice tiled fireplace, two large bedrooms with closets, Pembroke bathroom, spacious cabinet kitchen with tiled sink and good dining area. Full basement with furnace piped to all rooms, laundry tubs, separate garage. On a nice lot in a good location. All this for $1,500 down and $55 per month at the full price of $8200
Call Johnny James or Stan Evans, B 2157 Eves., B 6515, G 8286

"$1300 DOWN"
"HIGH LOCATION"
"BEAUTIFUL VIEW"
Seven-room family home with Duroid roof. Comprises reception hall, living room with fireplace, family dining room, den with fireplace, spacious cabinet kitchen, glassed-in back porch. Upstairs: Three large bedrooms with clothes closets, three-piece Pembroke bathroom. Full basement, hot-air piped furnace, attached drive-in garage. Dandy view from every room. Good garden and soil. Low taxes. Very close to schools and buses. $1,300 down, balance at $55 per month under "Agreement for Sale." Exclusive listing. No offers. Price only $6300
Roy Smith or Bob Allen, B 2157 Eves., G 3019, Albion 284H

ESQUIMALT
Ten-room family home or could be used for part revenue. Entrance hall to living room-dining room combination, open fireplace, modern cabinet kitchen, double bedroom. Separate toilet on main floor. Five bedrooms and three-piece bathroom up. Full basement with hot-air furnace. Separate garage. Nice lot with fruit trees. Clear title. Terms arranged. Price $6850
Ed Olson, B 2157; Eves., G 4608

REVENUE
OVER $2000 NET INCOME
Owner has been ordered by doctor to drier climate, and says sell. Just reduced $1,500. Five rentals, three sets of plumbing, all suites self-contained. Ideal for away owner. Each suite has own meters and heating arrangements. Full price NOW only $8950
No offers.
Jack Brown, G 4976

!! SUPERLATIVE VIEWS !!
"COMPLETE SECLUSION"
!! HOT-WATER HEATING !!
A golden opportunity for someone to purchase a type of property that very seldom becomes available on today's market. Located in the centre of three lots and high enough that affords a sweeping view of the entire city, the Straits, Olympics, and even as far as Puget Sound, on a clear day. Eight rooms in all. On the main floor the spacious living room and sun room lead off a through hall with oak floors, nice den, dining room or could be bedroom; family-size kitchen and nook, three-piece bathroom and utility room with dozens of cabinets. A concealed stairway gives access to three nice bedrooms (one with powder room), plus additional two-piece bathroom. Basement, automatic coal stoker with hot-water heating. Copper piping, insulated and plate glass windows are only a few of the extras. A rare buy and the owner will accept a small house on Saanich Arm waterfront as trade or part payment. Full price only $8950
Stan Evans or Johnny James Evenings: B 2157 - G 8286 - B 6515

SEE THIS BUNGALOW
HOT-WATER HEATING
MOUNT TOLMIE SLOPE
4 YEARS OLD
Amid new homes, on nice garden lot and near bus line. Comprises: Living room with fireplace, hardwood floor, two nice bedrooms, modern bathroom, cabinet kitchen (oil), dinette or nook, utility room with tubs, storage space and hot-water heating plant. Outside garage. Price (terms) $8750
Please call R. Cox, E 3814
SWINERTON & CO. LTD.
620 Broughton Street E 7181

57 HOUSES FOR SALE

THE B.C. LAND & INVESTMENT AGENCY LTD.
(Our 89th Year in Real Estate)

MONTEREY AVENUE
EXCLUSIVE LISTING near Windsor Road. A very nice family home, a good living room with open fireplace, full dining room, a den with a fireplace a very nice cabinet kitchen, two bedrooms on the main floor. A closed stairway to two extra finished bedrooms if needed. Full basement with laundry tubs and hot-air piped furnace. A lovely back lawn, pool and garden Separate garage. Taxes $76. Less than half cash. Price $9450

NEW
Four-roomed bungalow, recently finished. Basement and furnace. Priced at $6300

FOUR ROOMS
WARTIME housing four-roomed bungalow, shake siding. $2,400 cash will handle, balance $25 a month. Full price $5750

FIFTY ACRES
Located about 30 miles from Victoria, near the Island Highway. Suitable for sheep, turkeys, swine or cattle. Oak panelled living room 18x20, dining room, large kitchen, three bedrooms, sunroom, bathroom. Two chicken houses, woodshed, workshop, separate garage. Plenty of fruit, about 20 acres cleared, balance timber and second growth, suitable for pulpwood. Plenty of water. Price $6850
Please ask for Mr. Heine

16 ROOMS—2 LOTS
H.W. AUTOMATIC HEAT
MAKE AN OFFER
This fine house is now grossing $356 per month plus owner's suite; all rooms fully furnished. Four bathrooms, plus toilet in basement. Strategically located, close to town. And must be sold immediately. A going proposition which can be bought on easy terms if desired. Don't pass it up if you are looking for revenue property.

5 SELF-CONTAINED SUITES
ONLY $16,500
Owner leaving Victoria and must sell this fine little apartment house with a monthly gross of $237.50. Full basement with new Timken Silent Automatic oil heating plant, automatic gas hot-water tank. Taxes only $152.27. Situated easy walking distance but desirable district. This property is definitely worth your investigation. Details and inspection on application to Mr. W. O. Cameron.

THE B.C. LAND & INVESTMENT AGENCY LTD.
922 GOVERNMENT ST. G 4115
Member Real Estate Board of Victoria

P. R. BROWN & SONS LIMITED
(EST. 1900)
Real Estate and Insurance Agents
Member Real Estate Board of Victoria
1112 BROAD STREET G 7171

ESQUIMALT
959 DUNSMUIR
$1200 DOWN
Cosy white siding bungalow consisting of four rooms, bathroom and utility room. Situated on a nice fenced lot with lawn and garden. Newly painted outside and in good condition throughout. Close to transportation and school. $1,200 down, balance arranged. Full price $4750
Please call A. M. Millar, Eves. G 9214 or E. F. Burton, Jr., Eves. E 1291

OAK BAY
UNOBSTRUCTED SEA VIEW
Situated in a high location, this six-room stucco bungalow has through hall, living room, 20x18, with fireplace, nice dining room with sun room opening to garden, cabinet electric kitchen with nook, three bedrooms and three-piece bathroom. Oil-O-Matic heat, garage, landscaped garden. This home is fully insulated and weather-stripped. Full price $16,000
Please contact Miss Courtnall, Eves. G 9214

OFF BURNSIDE ROAD
Nice six-year-old three-roomed bungalow, insulated, in very good condition, fine big garage, good garden $5250
See Jim Taylor, G 9813, Eves. G 9902
E. H. KNOTT & CO.
1304 GOVERNMENT ST.

NEWSTEAD REALTY LIMITED
766 FORT STREET PHONE E 7194
THE FRIENDLY OFFICE

$1500 DOWN $1500
$5950—Sweet, clean five-room bungalow. Good kitchen, large living room, three bedrooms or one could be used as dining room. Very large separate garage. Nice garden, all fenced. A bargain.
Contact Mr. Jackson, Belmont 173G

$12,250—SEMI-SECLUDED
$6000 DOWN
Brand new six-room ranch-type. Modernistic. This is the last word in style and comfortable living. Contains beautiful living room with Roman tile fireplace, oak floors, dinette and kitchenette. Three very attractive bedrooms and tile bathroom. Full basement. Oil-O-Matic furnace. Drive-in garage. Attractively landscaped grounds with oak shade trees.
To View. Contact Mr. Nelson, E 7194 Res., E 5833

$2000 DOWN $2000
Three-room bungalow, living room, bedroom, kitchen with dining area, three-piece bathroom. This home fully insulated, set on one-third acre. Separate garage with cement floor. Full price $4950
Contact R. O. Ney at E 7194 or G 5406 or W. H. McMahon at E 7194 or Albion 275R for appointment to view.

Newstead Realty Ltd.
766 FORT STREET PHONE E 7194

ONLY $3950
TERMS!
Situated in the city, near bus, four-room bungalow, nice lot, garage. Good terms.
Please ask for Mr. Edwards Evenings, phone G 6935

ATTRACTIVE
Five-room stucco bungalow, basement and furnace, attached garage, four years old, commanding view. Terms $7350

ONE ACRE
Six-room home, separate garage, grounds are a paradise. Many fruit trees heavily laden, 2½-mile circle. High Quadra. Cash $8,000. Terms $8500
For the above two, please ask for Mr. Hall, evenings Belmont 185 K

H. A. HUMBER LTD.
1220 BROAD ST. E 8113 - E 3252

EXCLUSIVE LISTING
Six-room two-story frame house. Four rooms down, two up. Full basement. Furnace. Near city centre. Real snap at (terms) $4500
See Jim Taylor, G 9813, Eves. G 9902
E. H. KNOTT & CO.
1304 GOVERNMENT STREET

57 HOUSES FOR SALE

BOORMAN'S
BUSINESS IS GOOD AT BOORMAN'S
Your Listings Needed and Appreciated

$1400 DOWN - $1400 DOWN
Exceptionally Attractive
So many listings today are inclined to be over-rated, but the value is here. Not new but in excellent condition. Main floor consists of large living room with fireplace, dining room with fireplace, kitchen, reception hall and large bedroom. Upstairs are four large bedrooms and bathroom. Extra bedroom on another level. Very high basement with almost new piped furnace. A family home or wonderful revenue property and only five minutes' walking distance to town. This offer will not last. Full price (easy terms) $8400
Evenings, G 0434

HIGH QUIET LOCATION
Attractive, modern, stucco, hot air heated, five-room residence. Oak flooring throughout and fully insulated. Very solidly constructed. Kitchen with cupboards galore, four-piece bathroom. Full cement basement with garage and self-contained suite, now occupied, which rents for $35 per month. Nice garden with lawns, trees and flowers. Eleven cords of wood are included in the sale. Taxes $116. Price $8750
C. J. Harrington, evenings E 5846

1 ACRE OF SECLUSION
KNOTTY PINE BUNGALOW
Six lovely rooms beautifully finished in knotty pine with an unobstructed view of the surrounding valley all in immaculate condition throughout. This home comprises spacious living room, guest-size dining room, den with very attractive fireplace, two twin-size bedrooms, four-piece Pembroke bathroom, separate shower. Lots of other attractive features. Separate garage and storage shed. Low taxes. Reasonable terms considered. Price $9800
R. F. S. Harris, evenings, E 1202

LAKE HILL
TUDOR STYLE BUNGALOW
Situated in a quiet high location this bungalow of five large rooms features: OAK FLOORS THROUGHOUT, AIR CONDITIONED OIL HEAT, TWIN-SIZED BEDROOMS, beautiful garden with many shrubs, trees and fishpool. Full basement with finished room. Price, clear title or terms $12,600
Stanley Cornish, evenings G 7643

SIDE-BY-SIDE DUPLEX
Fully modern hot water heated, situated near bus and park. Each side has two bedrooms, modern bathroom, good living room with hardwood floors and fireplace, cosy kitchen with dinette and adjoining utility room. A home and income in the heart of Fairfield, with terms, for only $12,600
Mr. McDonald, evenings B 1542

SIDE-BY-SIDE DUPLEX
N.H.A. SPECIFICATIONS
Each side has full cement basement with hot-air furnace and garage, living room with fireplace and modern electric cabinet kitchen with breakfast area. One side has two bedrooms and the other one. Good location on a bus stop and close to shopping centre, and schools. Under construction with possession in less than four months. N.H.A. loan of $8,000 available. Exclusive listing $14,500
Evenings, B 2919.

OVERLOOKING
OAK BAY GOLF COURSE
Lovely home consisting of living room, 20x15, open fireplace, dining room 14x12, two large bedrooms and four-piece bathroom, cabinet kitchen, tiled sink and lots of cupboards. Upstairs two large bedrooms. Full basement, hot-water heating and garage. Nicely laid out flower garden. Clear title. Immediate possession. Taxes $158. Price $16,800
H. F. Hepburn, Eves. E 7039

MAGNIFICENT SEA VIEWS
BEACH DRIVE
SEMI-BUNGALOW
All the best of materials and workmanship are evident in this lovely modern house situated in a most desirable residential area. Beautiful living room, guest-size dining room, spacious electric cabinet kitchen with tile sink, etc. Two twin-size bedrooms down and two up. Four-piece Pembroke bathroom. Grand high daylight basement with CRANE OIL HOT-WATER HEATING SYSTEM, TWO-CAR GARAGE. Many other attractive features. Lovely garden. Reasonable terms considered. Price $25,000
For Appointment to View, R. F. S. Harris, evenings, E 1202

Boorman Investment Co. Limited
Member Real Estate Board of Victoria
616 VIEW STREET E 7124

57 HOUSES FOR SALE

J. H. WHITTOME & CO. LIMITED
1218 BROAD STREET E 4255

CITY
Three bedrooms, large living room, kitchen and pantry. No basement. Separate garage, small greenhouse, grapes and fruit. $2,500 down. Full price $4500
Also six-room home, full basement. Attached garage. This house is in good condition and priced as low as $4600
Ask for Guy Meuffels, B 4255, Eves. B 7042

A REAL SNAP
This six-year-old white shake bungalow is set in a high location and has a fair size living room two pleasant bedrooms, three-piece Pembroke bathroom, modern cabinet kitchen with oil range included, and adjacent utility room. The interior decoration would satisfy the most fastidious buyer and at the very attractive price at which it is being offered it represents a most attractive buy. FULL PRICE only $5500
Ask for Mr. Trill, B 4255, Eves. B 6091

THE ROYAL TRUST COMPANY

OAK BAY
Six-room stucco bungalow. Through hall, living room, dinette, modern cabinet kitchen, three bedrooms, four-piece Pembroke bathroom. Full basement, hot-air furnace, laundry tubs, drive-in garage.
Price $13,200
Mr. Coles

SEAFRONT PROPERTY
With a view of the Olympics. Delightful ultra-modern home with the lull of the sea nearby. Contains living and dining room combined, large doors open to sheltered patio, two bedrooms, bathroom and kitchenette, utility room. Automatic heating. Many unusual features.
Price $10,500
Mrs. Knowles

THE ROYAL TRUST COMPANY
1205 GOVERNMENT STREET E 4136

57 HOUSES FOR SALE

HICKS REALTY LTD.

1710 DOUGLAS ST. B 5104
Opposite Hudson's Bay Store

FOUR-SUITE APARTMENT OAK BAY

(318B). Reduced $4,000 for quick sale. This two-year-old stucco apartment is well located with attractive grounds. Two three-room suites rent for $60 each, and two four-room suites rent for $85 each. Entirely self contained with Oil-O-Matic heating. This is a good revenue producer with a minimum of expense. Shows 10% net. Reduced price $30,000
Call Mr. Ludlow, B 5104; Eves., E 5101

VIEW ROYAL IN A BEAUTIFUL WOODLAND SETTING

(1011D). A delightful 4½-room bungalow with large living room finished in Knotty pine; a Heatilator fireplace and large view window facing into the sunset; two good bedrooms, a cosy cottage-type cabinet kitchen; a drive-in garage and piped hot-air heating. A lovely woodland garden makes this property perfect if you want seclusion and yet be within easy distance of bus, stores and school. Very good terms. Price only $9950
Mrs. Burbidge, B 5104; Eves., Belmont 79

FAIRFIELD DUPLEX DON'T PAY RENT

(1007D). This duplex is located on a good street, close to stores and bus; has automatic heating, new wiring and plumbing. Full basement with extra room and plumbing. Both suites are tastefully decorated, with bright rooms and separate entrances. One suite available for new owner—rent free. Price, with excellent terms $9450
Mr. Clarke, B 5104; Eves., E 1328

GORGE WATERFRONT

(1013D). Your chance is here to be one of these lucky people with a lovely view of the Gorge waters. This home is only 10 years old and in remarkable condition. It features a nice cabinet kitchen wired for range, a lovely living room, dinette and a twin-sized bedroom. Down in the high basement is a two-room suite for you or somebody else. Automatic hot-water heat. Down $2,950. Price $9000
B 5104 Day or Night

$2500 DOWN THREE BEDROOMS

(819D). Modern stucco five-room bungalow with extra finished room, shower and toilet in full, high basement. It is wired for range, insulated and has electric hot-water; drive-in garage. A very good buy at $8850
Mr. Smith, B 5104, Day or Night

CITY—N.H.A.

(1015D). A dandy four-room plus stucco bungalow just three years old. Lovely living room, bright cabinet kitchen facing west, through hall; two good-sized bedrooms, Pembroke bath; full high basement, piped furnace, drive-in garage. Close to good shopping centre, school and bus. $2,500 down. Price $8500
Mr. Drew, B 5104; Eves., E 4980

STEWART CLARK & CO.
CALL G 1011 - G 0317

See 948 Tolmie Avenue
$5250 on Terms
Three-four-bedroom semi-bungalow in sound, clean condition. Range and oil circulating heater included. Large lot with fruit trees. Low taxes.

Oak Bay — $6300
Full Basement — Garage
Piped Hot-Air Heat
75 Ft. Lot — Taxes $47.50
In sound, clean condition, a nice location with some privacy (not hemmed in), handy to bus and shopping centre, has living room, two bedrooms, kitchen with plenty of cabinets, bathroom, large glassed-in veranda at rear, enclosed porch at front, two small rooms up. Several fruit trees. An opportunity to get into Oak Bay at a very reasonable figure. Some terms.

NEW — $7950

WE HAVE FOUR WELL-PLANNED HOMES, WITH BASEMENTS, UNDER CONSTRUCTION IN A NEW SUBDIVISION. THESE ARE UNDOUBTEDLY THE BEST BUYS IN THIS AREA. YOU SHOULD MAKE ARRANGEMENTS TO SEE THEM AT AN EARLY DATE. ABOUT HALF CASH IS ALL THAT IS REQUIRED.

Real Estate — Mortgages — Insurance
314 PEMBERTON BUILDING
Evenings: Roy Green, G 9755
Mr. Custance, E 7930

INDIVIDUALITY
California-Style Bungalow
This four-room and utility ranch-type bungalow is definitely out of the ordinary. Large-plate picture windows right across the front. Size of living room and master bedroom ADJUSTABLE! Super-modern kitchen. Floor, walls and ceiling insulated. Car port and breezeway. Extremely well built.
A genuine bargain at $8500

ROOMING HOUSE
In Ideal Location
Seven-room house on large lot. Five boarders at present, or could be changed to roomers only. Double plumbing. An opportunity to take over a going concern. $2,800 cash handles, balance at $64.50 a month, including interest and taxes. Reduced to $7850

ALTON & FLEMING
1006 Blanshard St. Phone G 5112
Evenings: E 4762, or
Mr. Stephenson, G 0123

WIDEST VIEW IN VICTORIA
New—Secluded—Perfect
$17,800 is the unbelievably low price for this uniquely situted three-bedroom stucco bungalow just ready to occupy. With spacious living room, full dining room de luxe kitchen and utility, bathroom and washroom (colored fittings), this home will meet the most critical inspection. Basement has framing in for rumpus or den and another bedroom with side entrance to garden. Heating by cabinet-type automatic oil furnace. Outside living and dining room there is a large sun-trap patio facing the widest city, mountain and sea views. Close to shopping centre and transportation yet completely secluded and within two-mile circle. This perfect home is above any comparison for site, style and quality of construction. 1,540 square feet of value. Substantial mortgage at 5% available on long-term amortization. Telephone for appointment to inspect.
W. Bailey E 3085, Evenings

A. BERNARD & CO. LTD
629 Fort Street G 9333

57 HOUSES FOR SALE

EXCLUSIVE JAMES BAY
$1200 DOWN
Six-room home in good condition with basement and furnace. This is an opportunity $5250
Please ask for Mr. Ramsay
E 1187, evenings G 0872

MEHAREY & CO. LTD.
622 VIEW STREET

WALNUT STREET
Four-room stucco bungalow, practically new—all conveniences. Cash to handle $4,300. Full price $6300

D. D. McTAVISH
918 GOVERNMENT E 9814

58 WANTED TO BUY HOUSES

WANTED!!!
A MODERN FOUR-ROOM BUNGALOW Must have basement and garage. All cash can be arranged up to $8,500. This is a genuine appeal, so if you have a nice four-room bungalow for sale please call Reg Caselton, PEMBERTON, HOLMES LTD. Days G 8124, evenings E 8464.

ARRIVING SOON FROM THE EAST. I need two or three-bedroom home, prefer basement. Would like low down payment or could raise more. Please contact my agents, Stan Evans or Johnny James at Western Homes Limited, B 2137, evenings G 8286 or B 6515.

DUPLEXES WANTED IN THESE LOCATIONS: (1) Gonzales. (2) Fairfield. (3) Esquimalt with $4,000-$5,000 cash (balance like rent, if its revenue see Dickie) Dickie and Co. Realty, 833 Fort Street. B 4312 Nights E 3640

ALL CASH IF YOU CAN GIVE POSSESSION IN 30 days or less. Phone now. DICKIE & CO. REALTY 833 Fort St. B 4312, nights E 3640, B 4544, E 9400 Albion 200X.

WANTED ACREAGE: 1-3 GOOD ACRES, two or three bedrooms, near Veteran's Hospital an asset. $6000-$7,500, principals only. November tenancy. Write details Mr. Gilmore 3526 Falaise St., Vancouver B.C.

HAVE GENUINE CLIENT WHO IS LOOKing for a home, around $4,000 or $5,000. This is urgent. If you have a home in that price range please call Harold Ware of Town & Country Homes Ltd., B 7276.

DESPERATE FAMILY HAVE $1,500 CASH and payments of $65 per month for two or three-bedroom house up to $8,000. Box 1201, Victoria Press.

A PRAIRIE COUPLE ARE DESPERATE for a house, not more than $5,500, all cash (or will assume mortgage), possession in 30 days. Box 1100 Victoria Press.

WE WILL BUY FOR CASH FOR CLIENT who sells on time. Hope Realty Ltd., B 6246, B 7643. Colquitz 355 R.

LET ME HANDLE THE SALE OF YOUR home. No fuss or bother. Alex Fleming G 5112, residence E 4762.

WANTED — HOUSE WITH BASEMENT, not less 1.5 acres. V.L.A. proposition. E 0472.

59 PROPERTY FOR SALE

CAMROSE CRESCENT AND MAPLEWOOD on the two-mile circle, close to bus, 29 choice lots from $500 to $1,100 each (financing under N.H.A.). Get yours now. See Wess Dickie. Exclusive listing. Dickie & Co. Realty, 833 Fort Street. B 4312.

CHOICE BUILDING LOTS, MOUNT VIEW Subdivision, $400 - $600. Apply 3892 Carey Road or phone G 2553 (day) or G 3550 (night).

TWO VERY GOOD COMMERCIAL LOTS, one on View Street, above Cook, another in Lake Hill. Call D. Price, Town & Country Homes Ltd., B 7276.

UNIVERSITY GARDEN SUBDIVISION. Ideal lots available. See us for your new home in this centrally-located subdivision. Price range, $700-$900. G 8250.

CHOICE BUILDING LOTS, SAANICH. 60x132, $550 up. G 8982.

60 PROPERTY WANTED

WANTED
About five acres with six-room modern house. Good soil essential. Within eight miles of city. Price up to $10,000. Please Phone

D. D. McTAVISH
918 GOVERNMENT E 9814

61 ACREAGE FOR SALE

MISTER CONTRACTOR. HERE'S A good swap: six and a half acres choice sea view for work and material on four-room cottage. Sutcliff. Box 2362, R.R. 4.

ROYAL OAK, ONE ACRE, GOOD BUILDing site, all in logans, good investment, approved by V.L.A. Colquitz 99K.

64 FARMS FOR SALE

FARM DISTRESS SALE INVESTORS NOTE!
Excellent farm of approximately 300 plus acres with approximately 200 acres cleared and under cultivation. Many good outbuildings including barn, sheep sheds, hay sheds, pig pens and dairy, plus good four-room cottage. Main house comprising large living room with fireplace, large dining room, den, four bedrooms, double plumbing, kitchen, hot-water heat and full basement. Cleared acreage today costs at least $200 per acre to clear which would place the value of the cleared land at least $40,000. Due to the fact that this farm must be immediately sold, owner would take $30,000 or offer for everything with very low terms. This is a golden opportunity for an investor to make a large capital gain. For full particulars contact J. M. Chesman or K. R. Liss, evenings, E 4833 or B 5865.

PEMBERTON, HOLMES LTD.
1002 Government Street G 8124

"Motor Carrier Act"
NOTICE OF APPLICATION FOR CONSENT TO CHANGE IN TARIFF

NOTICE is hereby given that the undersigned have filed an application with the Public Utilities Commission of the Province of British Columbia for consent to change the passenger tariff covering all passengers between Victoria, B.C., and Patricia Bay Airport and become effective November 1st, 1952.

The present tariff of 85 cents per adult person and 45c per child under 12 years of age but over 2 years of age will be substituted by the applied-for rate of:

$1.00 per adult person and 50 cents per child under 12 years of age but over 2 years of age.
Children under 2 years of age will be transported free of charge.

The new tariff may be conveniently seen by the public at the undersigned's offices at 902 Government Street in the said City of Victoria, British Columbia.

This application is subject to the consent of the Public Utilities Commission of the Province of British Columbia and any representation must be filed with the Superintendent of Motor Carriers, Public Utilities Commission, Vancouver, B.C., not later than the 15th day of October, 1952.

C. C. C TRANSPORTATION COMPANY, LTD.

TENDERS FOR DREDGING

SEALED TENDERS, addressed to the undersigned and endorsed "TENDER FOR DREDGING, INVERNESS PASSAGE, (SKEENA RIVER) B.C." will be received UNTIL 3 P.M., (E.S.T.), WEDNESDAY, OCTOBER 22, 1952.

Tenders will not be considered unless made on the forms supplied by the Department and in accordance with the conditions set forth therein.

Combined specification and form of tender can be obtained on application to the undersigned, also at the office of the District Engineer, Post Office Bldg., New Westminster, B.C.

Tenders must include the towing of the plant to and from the work.

The dredges and other plant which are intended to be employed on this work, shall have been duly registered in Canada on or before the thirty-first day of December, 1929, or shall have been constructed and registered in Canada since the said date.

Each tender must be accompanied by a certified cheque on a chartered bank in Canada, made payable to the order of the Honourable the Minister of Public Works equal to 5% of the amount of the tender, or Bearer Bonds of the Dominion of Canada or of the Canadian National Railway Company and its constituent Companies unconditionally guaranteed as to principal and interest by the Dominion of Canada, or the aforementioned bonds and a certified cheque if required to make up an odd amount. In no case shall the security deposit be less than $500.

ROBERT FORTIER,
Acting Secretary.
Department of Public Works,
Ottawa, September 25, 1952.

ART KNAPP
Nursery Stock Auctioneer
SAYS SAVE 50%
Sales Start
October 17 and 18
BULBS
One Million in Daffs, Tulips, Crocus, Snowdrops, Etc.
SHRUBS
Flowering Cherries, Hawthorns, Plums, Etc.
EVERGREENS
All Varieties
ROSES
10,000 Roses — 50 Varieties
Bush and Climbers
1000 Peace Roses to first bid over 47c
KING ALFRED DAFFS
To first bid over 47c doz.

CRYSTAL GARDEN
Fri., Sat., Oct. 17, 18
Bring your colored catalogues, compare prices. Our stock is No. 1 grade.
—Three Sales Daily—
10 a.m. — 2 p.m. — 8 p.m.

AZALEAS and CAMELLIAS
At Less Than Wholesale
Yes, It's An Art Knapp Sale

Maynard & Sons
Auctioneers and Appraisers
Since 1902
IMPORTANT SALE
ATTRACTIVE
ALMOST NEW
DE LUXE COFFEE SHOP
STRATEGICALLY LOCATED
on the
HIGHWAY
SOOKE ROAD AT THE GLEN LAKE JUNCTION
(See Our Signs)
Illness forces the sale of this very attractive and easy-to-operate Coffee Shop, situated amongst six other business establishments in a fast developing area.
COMPLETELY EQUIPPED
With ALMOST NEW Modern Equipment and Furnishings such as:
3-Unit Sink, Deep Freeze, 2 Refrigerators, Ice Cream Machine, Adding Machine, Cash Register, Electric Pop Case, Electric Fish and Chip Outfit, Milk-Shake Machines, etc.
Ample China, etc.
17 Chrome Stools, 4 Hand-Hewn Dining Tables with Chairs, etc.
Most attractive front in Red Brick and full-size Plate-Glass Windows.
Interior of Red Brick and Burnished Timbers.
TERMS OF SALE
Cash. 10% deposit at time of sale. Balance on receipt of clear title.
ON VIEW
Tues. ..... 9.30 to 4.30
Wed. ..... 9.30 to 4.30
Thurs., 9.30 to Sale Time
SALE TIME
THURS. — 2 P.M.
POSSESSION 24 HOURS
MAYNARD & SONS
Auctioneers
733 Johnson G 5921

SEALED TENDERS addressed to the undersigned, and endorsed "TENDER FOR IMPROVEMENTS, YUCULTA LANDING, B.C." will be received in the office of the Secretary, until 3.00 P.M. (E.S.T.), WEDNESDAY, OCTOBER 22, 1952.

Plans, form of contract and specification can be seen and forms of tender obtained at the office of the Chief Engineer, Department of Public Works, Ottawa, at the office of the District Engineer, Post Office Building New Westminster, B.C. and at the Post Offices at Vancouver, Victoria, Campbell River and Nanaimo, B.C.

Tenders will not be considered unless made on printed forms supplied by the Department and in accordance with conditions set forth therein.

Each tender must be accompanied by a certified cheque on a chartered bank in Canada, payable to the order of the Minister of Public Works, or Bearer Bonds as specified in the form of tender, for 10% of the amount of the tender.

NOTE: Upon application to the undersigned, the Department will supply blueprints and specification of the work on deposit of a sum of $20.00 in the form of a certified bank cheque payable to the order of the Minister of Public Works. The deposit will be released on the return of the blue-prints and specification within a month from the date of reception of tenders. If not returned within that period the deposit will be forfeited.

ROBERT FORTIER,
Acting Secretary.
Department of Public Works,
Ottawa, September 25, 1952.

TENDERS FOR INSTALLING FIRE ALARM SYSTEM

Sealed tenders will be received by the City Clerk, City Hall, Victoria, B.C., up until noon on Wednesday, October 15, 1952, for installing an approved fire alarm system within the City Hall Building in accordance with specifications which may be obtained from the undersigned.

Each tender must be enclosed in an envelope marked "Tender for Installing Fire Alarm System" and accompanied by a certified deposit cheque for 5% of the amount of tender made payable to the City Treasurer.

The lowest or any tender will not necessarily be accepted.

G. P. SHARPE,
City Purchasing Agent.
City Hall, Victoria, B.C.
October 2, 1952.

WOOD - SAWDUST - WOOD
100% FIR INSIDE BLOCKS AND SLABS
Ideal For Furnace and Kitchen Range, 2 Cords for $12
SAWDUST, 2 Units, bulk, $8
DHILLON & IDEAL FUEL CO.
E 3811 B 4628

Research Council Trying New Plan to Fight Marine Borers

B.C. Research Council is attacking marine borers in saw logs with poisons in an experiment aimed at limiting the degree of damage caused by the pests.

The council's survey so far has shown that logs handled in "flat booms" could be kept free of borers by good management methods.

However, large deep-sea booms such as Davis rafts or Gibson rafts may incur damage owing to the longer period during which logs are in contact with salt water, according to the council's annual report.

The logs that are incorporated into a deep-sea raft are collected during a six-week period in "bag booms" spread over several acres of water.

"As it seemed impractical to prevent teredo larvae from attacking logs that cover such a large area, it was decided to search for a marine borer poison that could be added to deep-sea afts during their assembly," the report said.

Experiments were carried out to find a chemical that would poison adult borers already established in wood.

A technique for screening possible chemicals was evolved. Fifteen insectitudes, seven fungicides, and 15 inorganic poisons were tested.

One insectitude (dinitor-o-cyclohexphon) and one inorganic poison (sodium arsenite) showed promise.

Next phase of the problem facing the research council is to determine if the chemical should be placed in the raft in the form of solid blocks, as a powder, or as a solution.

DEPARTMENT OF CITIZENSHIP AND IMMIGRATION
INDIAN AFFAIRS BRANCH

SEALED TENDERS addressed to the Director, Indian Affairs Branch, Department of Citizenship and Immigration, Ottawa, Canada, will be received until noon (E.S.T.), on October 31, 1952, for the construction by contract of:

1. Indian Residential School—Carcross—Yukon Indian Agency—Yukon Territory.

Contractors shall tender in complete accordance with the drawings, specifications and tendering documents supplied by the Department for that purpose.

The drawings, specifications and other documents will be exhibited at the following points from October 3, 1952, until October 29, 1952, inclusive:

1. Indian Commissioner for British Columbia and Yukon, Vancouver, B.C.

2. Indian Superintendent, Yukon Indian Agency, Whitehorse, Yukon Territory.

3. Chief, Engineering and Construction Service, Indian Affairs Branch, Department of Citizenship and Immigration, Ottawa, Ontario.

General instructions to Tenderers, Drawings and Specifications are obtainable at the above offices upon deposit of Twenty-five Dollars ($25.00) for each set of documents in the form of a certified cheque made payable to the Receiver General of Canada. This deposit will be refunded upon return of the drawings and specifications in good condition to the Chief, Engineering and Construction Service, Indian Affairs Branch, Department of Citizenship and Immigration, Ottawa, Canada, within two weeks from the date on which tenders close.

To receive consideration, tenders must be submitted on the tender form provided and must be accompanied by a certified cheque drawn on a chartered Bank in Canada, payable to the Receiver General of Canada in an amount equal to ten per cent (10%) of the tender price or Bearer Bonds of Canada or of the Canadian National Railway Company and its constituent companies, as specified in the form of tender.

The Department reserves the right to reject any or all tenders, and the lowest tender will not necessarily be accepted.

D. M. MacKAY,
Acting Deputy Minister.
Department of Citizenship and Immigration,
September 22, 1952.

NOTICE TO CONTRACTORS
TOFINO HOSPITAL

Sealed tenders will be received by the undersigned at 12.00 o'clock noon on the 22nd day of October, 1952, for the erection of a hospital at Tofino, B.C., and will be opened in public at that time and place.

Plans and specifications to General Contractors ONLY may be obtained from Mr. H. Whittaker, M.R.A.I.C., Architect, 710 Johnson St., Victoria, on payment of $25.00, which sum will be refunded upon their return in good order.

A marked cheque on a chartered bank of Canada for five per cent of the tender must accompany each tender, and which may be forfeited if the successful tenderer fails to go ahead with the work when called upon to do so. Marked cheques will be returned upon completion of the work.

Ten per cent (10%) retention will be held on each progress estimate for a period of 90 days after acceptance of the whole of the work by the Architect.

Lowest or any tender not necessarily accepted.

W. E. Bell, Secretary,
Tofino Hospital Society,
Tofino, Van. Is., B.C.
11 September, 1952.

DEFENSE CONSTRUCTION (1951) LIMITED
NOTICE TO CONTRACTORS

Sealed Tenders plainly marked as to content and addressed to the undersigned will be received up to 12.00 noon of October 28, 1952, for the performance of the following work:

The supply and delivery of Three Substation Transformers, Victoria, B.C.

Plans, specifications, and forms of tender required may be obtained at the address shown below by prime contractors only, and will be available for inspection at the address shown below and at the Builders' Exchange in Vancouver; and at 212 Belmont Building, and at the Victoria Builders' Exchange, Victoria, B.C.

A deposit cheque in the amount of $100.00, payable to Defense Construction (1951) Limited, is required for each set of plans, specifications, and documents. This deposit is forfeited if plans, specifications, and documents are not returned intact and in good condition on or before the 7th day following the date of contract award.

The lowest or any tender not necessarily accepted.

J. L. ADAMS,
360 Homer Street,
Vancouver 3, B.C.

Island Digest

NANAIMO, Oct 4—Wharf facilities planned by Black Ball Ferries for their Departure Bay terminal will cost an estimated $100,000, according to George Paulin, company president. They will serve the company's proposed Nanaimo - Vancouver ferry.

* * *

NANAIMO, Oct. 4 — Two 16-year-old scouts, Alex Stevenson and Karl Ricker, have won the Bushman's Thong, highest award in scouting. Presentation of the thongs was made Friday by John Colwell, district commissioner.

* * *

COURTENAY, Oct. 4—Findlay Ross of Bowser has been elected president of the Social Credit Association of Comox constituency, and D. C. King secretary-treasurer. Vice-presidents are Howard Lanyon, Courtenay; Fred W. G. Scullard, Comox; Gordon Scott, Horne Lake; F. C. Morrison, Royston; C. Elliott, Campbell River, and R. Farnsworth, Errington.

* * *

COMOX, Oct. 4—H. G. Dane, fisheries inspector, has announced sport salmon fishing in Comox Harbor and Courtenay River is now prohibited to protect spawning salmon. The ban will be lifted in due course, he said.

* * *

DUNCAN, Oct. 4—New White Bridge crossing the Cowichan River on the old Island Highway south of Duncan will be opened for traffic early next week. Original bridge, which provided convenient access to communities of Eagle Heights, Glenora and Deerholme, was condemned 12 months ago.

* * *

COURTENAY, Oct. 4 — Two Cumberland hunters, John Hilton and Clyde Stove, pleaded guilty in police court here to having deer meat in their possession the day before hunting season, and were fined $25 and $3 costs each.

* * *

Garton Casavant, 34, was killed Friday in a logging accident at Holberg, near Coal Harbor on the north end of Vancouver Island, Victoria R.C.M.P. reported today.

* * *

NANAIMO, Oct. 4—A university course will be offered Saturday mornings for teachers of Nanaimo and district, according to an announcement made at the last meeting of the district teachers' federation.

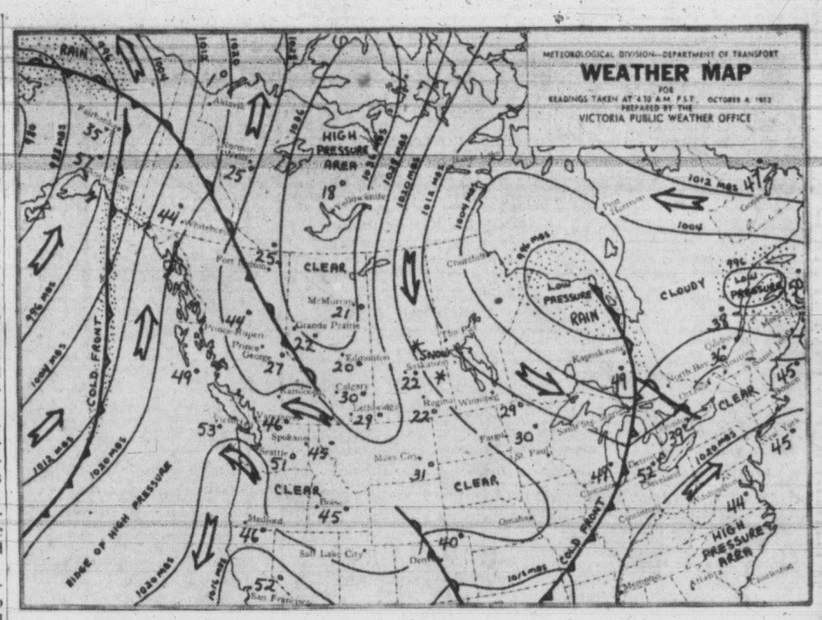

Week-End Weather Picture Across Canada

VICTORIA'S SUNSHINE RECORD TO DATE, 1952—1,954.0 HOURS

SYNOPSIS—A disturbance which has been marking time off the northern coast will move eastward over the northern corner of the province Sunday but will become much weaker to yield only scattered showers.

For the rest of B.C. the sunny warm weather in all areas today should continue throughout the week-end.

VICTORIA: Clear today and Sunday. Winds light. Not much change in temperature. Low tonight and high Sunday at Victoria, 48 and 68.

WEST COAST: Mostly clear today and Sunday but with patches of low cloud and fog along shore Sunday morning. Little change in temperature. Winds light. Low tonight and high Sunday at Estevan Point, 47 and 60.

VANCOUVER AND GEORGIA STRAIT: Mostly clear today and Sunday. Fog in low areas Sunday morning. Not much change in temperature. Winds light. Low tonight and high Sunday at Vancouver airport, 44 and 64; Abbotsford, 40 and 72; Nanaimo, 44 and 70.

TEMPERATURES

	Min.	Max.	Precip.		Min.	Max.	Precip.		Min.	Max.	Precip.
St. Johns	46	51	....	Lethbridge	27	47	....	Portland	48	83	....
Halifax	52	68	....	Calgary	36	49	....	Chicago	48	64	....
Montreal	35	49	....	Edmonton	20	44	....	San Francisco	52	67	....
Toronto	28	50	....	Vancouver	46	62	....	Los Angeles	60	74	....
Winnipeg	29	52	....	VICTORIA	51	70	....	New York	43	57	....
Regina	18	42	....	Prince Rupert	44	57	....	Spokane	44	76	....
Saskatoon	17	49	....	Prince George	26	57	....	Whitehorse	43	47	....
Prince Albert	22	54	....	Fort St. John	25	50	....	Ottawa	39	50	....
Medicine Hat	22	64	....	Seattle	49	69	....	New Westminster	51	60	....

Saanich Prepares Appeal To Test Building By-Law

Saanich solicitors prepared today to appeal a judgment of Magistrate H. C. Hall dismissing a charge against Victoria contractor George Wheaton of failing to obtain a building permit for the construction of the new library wing at Victoria College.

Saanich Council Friday instructed its solicitors to launch an appeal.

The appeal is a test case involving the validity of the Saanich building by-law.

Magistrate H. C. Hall in his judgment ruled that the building by-law as worded did not stipulate that a contractor was obliged to obtain a permit for the construction of school or public building.

Should the appeal fail, it will mean that Saanich will have to amend its building by-law.

The magistrate's judgment already has had its effect. The legal firm of Crease, Davey, Lawson, Davis, Gordon and Baker wrote a letter to the council requesting the refund of a building permit fee to Luney Brothers and Hamilton paid for the construction of a school in Saanich.

The council did not think it was obliged to refund the money even if the by-law was badly worded. It referred the letter to its solicitors.

Wings Flash Power

KITCHENER, Ont., Oct. 4 (BUP).—The N.H.L. Detroit Red Wings walloped the Kitchener-Waterloo Dutchmen 8-1 in an exhibition game here on Friday night.

Alex Delevecchio scored a double during the avalanche against the junior A O.H.A. club. Don Rope was the lone Kitchener attacker to break through the Detroit defense for a goal.

1949 PLYMOUTH
Special De Luxe 4-Door Sedan. This sparkling new-condition car has been driven only 15,000 miles and hasn't a scratch or a smudge anywhere inside or out. When we say that it is as perfect as it can possibly be, it is difficult to say more. The fact that there is a price limit for respective models in cars prevent this one from being priced much higher than our modest asking price. At Davis Motors Ltd., you can have it for only $650 down. See it today at either 900 Fort St. at Quadra or 920 Yates St. (next to the Bowladrome). F1

STOP SMOKING WITH THE HELP OF TOBACCO ELIMINATOR
For free boklet and names of neighbours who gladly testify to the amazing results of this non-habit forming remedy, write King Pharmacal Corp. Ltd., Box 673, London, Ont.

EATON'S Bargain Basement

Dollar Day Features 38 Money-Saving Values!

We show here only eight of the dollar-saving Dollar Day values on sale in EATON'S Bargain Basement Monday! Come down early and see the rest for yourself . . . save on family, household and personal needs!

Please, No Phone or Mail Orders

Linen Tea Towels
Heavy quality linen that soaks up water quickly and thoroughly! Striped borders on cream grounds. Approx. 16x30 inches.
Dollar Day 3 for 1.00

Plastic Cottage Sets
Practical curtain sets of easy-cleaning plastic! In printed patterns . . . set consists of two panels and two side curtains. Standard size.
Dollar Day, set 1.00

Boy's Shirts
Substandards of strong cotton broadcloth shirts . . . with long sleeves, neat collars . . . in plain colours or white.
Dollar Day, each 1.00

Women's Rayon Slips
Substandards of daintily styled rayon taffeta and rayon satin slips. Bias or straight cut skirts. White only. Sizes 32 to 42.
Dollar Day, each 1.00

Men's Hosiery
Substandards of diamond and diagonal designed half hose . . . made of nylon! Rose, brown, beige, navy and green. Sizes 10½ to 11½.
Dollar Day, pair 1.00

Women's Nylon Hosiery
Factory rejects of women's circular knit nylons. Finished with mock seams . . . choose from flattering beige shades in sizes 8½ to 10½.
Dollar Day 2 pairs 1.00

Children's Pyjamas
Children's cotton knit nightwear in ski-style pyjamas. Knit cuffs and waistband . . . in blue or maize. Sizes 2 to 6.
Dollar Day, pair 1.00

Bath Towels
Mill-run of large-size towels! Thickly looped! In a wide collection of bathroom colours! Size approx. 22x42 inches.
Dollar Day, each 1.00

EATON'S—Bargain Basement
STORE HOURS: 9.00 a.m. to 5.00 p.m. Wednesdays: 9.00 a.m. to 1.00 p.m.
THE T. EATON Co. BRITISH COLUMBIA LIMITED Phone E 4141

EATON'S Change of Store Hours

Summer Store Hours Ended Saturday, October 4

Commencing Monday, October 6 EATON'S Store Hours will be

9 A.M. until 5 P.M.

Wednesday:

9 A.M. until 1 P.M.

Phone E 4141

THE T. EATON Co. BRITISH COLUMBIA LIMITED

COMICS MAGAZINE **WEEK-END EDITION** FEATURES PICTURES

Weather: Continuing Sunny and Warm
Map, Details on Page 24

The Sunday Times

The Home Paper
Telephone B 3131
NIGHT
Circulation (to 8 p.m.) - B 3131
Classified (to 8 p.m.) - B 3131
Night Editor (to 11 p.m.) B 3135

VOL. 119, NO. 236 — VICTORIA, B.C., SATURDAY, OCTOBER 4, 1952—48 PAGES — PRICE: 7 CENTS SATURDAY, 10 CENTS

SERIES EVENED AGAIN
DODGERS SCORELESS

FINAL ★★★★ BULLETINS

New Research Aid for B.C. Industry

VANCOUVER, Oct. 4 (CP)—Ralph Chetwynd, Minister of Trade and Industry, today announced formation of what he called the most complete technical research service ever offered to British Columbia industry.

The service will be a new division of the B.C. Research Council, known as the division of technical services, and headed by D. S. Smith, the council's assistant director.

Stengel Pitches Blackwell Sunday

NEW YORK, Oct. 4 (AP)—Manager Casey Stengel, jubilant over the way his Yankees snapped back to even the World Series today at two games each, unexpectedly switched his strategy and decided to send Ewell Blackwell, former National League pitching ace, to the mound tomorrow in Sunday's big game.

Before the 2-0 victory over the Dodgers, he announced it would be Vic Raschi, winner of the second game of the series.

England Ties Rugged Ireland

BELFAST, Ireland, Oct. 4 (UP)—Underdog Ireland battled England to a 2-2 tie today in the first international soccer match of the British season before a crowd of 60,000 at Windson Park.

Ireland grabbed a 2-1 lead in the first minute of the second half and appeared headed for its first victory over England in 24 years, but left wing Billy Elliott of Burnley booted home the tying goal several minutes later.

Simpsons to Merge With Sears

TORONTO, Oct. 4 (CP)—Shareholders of Simpsons Ltd. have approved plans for a $40,000,000 merger with Sears, Roebuck and Company to form a new mail-order organization in Canada.

Simpsons and Sears, a United States firm, will have equal $20,000,000 investments in the new company, to be known as Simpsons-Sears Limited.

RED FEATHER BOX SCORE

Official standings of the 14 districts contributing to the Red Feather campaign at noon today were as follows:

	25% 50% 75% 100%
Victoria	$117,000
Oak Bay	34,000
Saanich	27,200
Esquimalt	10,000
Central Saanich	2,000
Langford	400
Luxton	200
Colwood	500
Metchosin	100
Sooke	900
View Royal	1,500
Malahat	100
Jordan River	100
Sidney	1,000

OVERNIGHT ENTRIES

HAWTHORNE

FIRST RACE—Six and a half furlongs:
Gainful 105 — My Faith 105
Fashpie 111 — Jesbu 116
Vicki Diana 109 — Captain Carver 112
Absolute 107 — Big Eyed 109
Hi Susanne 111 — Mello Jack 112
Venus of Arles 109 — Outlaw 114
Rebounder 112 — Auny One 109
Barbara L. 106 — Ky Beauty 106
High Hopes 109

SECOND RACE—Six and a half furlongs:
Bel King 114 — Tiger Watch 111
Otter Brook 117 — Vornado 111
Shining Deed 114 — Midvette 111
Penniless 106 — Corn Spice 111
Fair Strike 114 — Bumpy Flight 108
Michigan Kid 111 — Joe's Star 111
Aurora Deb 108 — High Flavor 106
Starry Cant 106 — Lictor 106
Blue Azent 111 — Ladolee 117

THIRD RACE—Six and a half furlongs:
Mr. Bob 118 — Telespeed 118
Argufy 118 — Fairlam 118
Woodview King 118 — Davelle 118
Emery Al 118 — A-Wise Warrior 118
Juego Mac 118 — Bloody Battle 115
Masterwind 118 — A-Welcome Guest 118
Cranbrook 118 — A-Entry
Show Me Too 115

FOURTH RACE—Mile and a sixteenth:
Gatlight 107 — First Verse 114
Rush Street 113 — Flyaway Jack 118
Go Girl 108 — Blue Licks 114
Ugoby 114

FIFTH RACE—Six furlongs:
Wild Mink 108 — Spring Khal 111
Metropolis 114 — Amafox 111
A-Polnettie 114 — A-Southern C'k'n 111
Round 'n' Round 104 — Eleven Men 117
Whirlahead 109 — A-Entry

SIXTH RACE—Six furlongs:
Toomai 106 — Cacomo 111
Janina 108 — Starecase 111
Slipper Satin 108

SEVENTH RACE—Six and a half furlongs:
Arizona K. 114 — Bombuster 105
Pak 114 — Jane's Gal 113
War Antique 119 — Sky Maid 113
Star Patch 118

EIGHTH RACE—Mile and a sixteenth:
Gail R. 108 — Vinita Toney 111
Neil R. 111 — Rodrigo 114
Perfect Sweep 117 — Roman Road 109
Staggering In 106 — Black Yankee 111
Kay Gibson 108 — Kenwood 106
Breezy Nancy 114 — Best Array 108
Dewey H. 111 — Bye Bunny 111
Atomic Energy 117 — Plucky Prince 111
Skyolater 114 — Copper Cup 106

NINTH RACE—Sub, six furlongs:
Milli Victor 108 — Merry Thought 111
Busy Fox 111 — Mr. Dude 111
Nordic Son 109 — Steamboat Bill 111
Corinne T. 108 — Bean Ball 111
Locadah 103 — Gee-Light 108
Rock Garden 108 — Miss Muffet 108
Psycary 111 — Tre Tie 111
Anxious 108 — Arabian Sand 114

BAY MEADOWS

FIRST RACE—Six furlongs:
Monta Vista 115 — Jims Gem 115
Jacobena 110 — Eulalie L. 110
Flying Hoofs 115 — Holly Spirits 115
Wantago 115 — Lady Touch 115
Blessed Art 115 — Ruthie M 115
Miss Jolly — Mujerita 115
First Texan 115 — War Dash 115
Luvomike 115 — Play Penny 115

SECOND RACE—Six furlongs:
Olimpo Jr. 120 — Ibo 107
Black Crescent 112 — World Flag 114
Sir Pyllong 105 — Sir Leknarf 115
Little Sport 117 — Zingaro 115
Allied Base 112 — First Pass 112
High Post 112 — Lights Out 117
Barrel Boy 115 — Super Safe 112
Mattarrah 112 — Colonavte 107

THIRD RACE—Six furlongs:
Sumidi 104 — Bayiew 109
Lord Grey 112 — Black Banshee 104
Charm Peddler 119 — Sweet Darling 109
Brown Pomp 116 — Whirlagirl 109
Miss Beggar 109 — Elle Falt 109

FOURTH RACE—Six furlongs:
A-Fleet Owl 114 — B-Silver Junon 110
Pegaway 107 — B-Fleet Orphan 107
Beamer's Champ 118 — Candier 114
Ortello Red 114 — Royal Spear II 111
A-Prince Reigh 114 — A-Entry
Princess Rings 111 — B-Entry
Go Don Go 114

FIFTH RACE—Six furlongs:
Roman Arrow 112 — History Book 114
National Valor 114 — Platitude 112
Hatchet Man 114 — Nox 119
Phil's Abbey 112

SIXTH RACE—Six furlongs:
A-Jo-Nita 104 — C-Light Reading 109
A-One for the Road 112 — Bankdraft 115
B-Blue Sapphire 107 — C-Jet Blue 109
Royal Rainbow 97 — B-Mr. Hemiphere 115
Recur 115 — A-Entry
Clivia 114 — B-Entry
Bendita 105 — C-Entry
Hikapi 109

SEVENTH RACE—One mile:
Tantamount 116 — Trusting 112
Last Round 114 — Oats 117
Tuzado 117 — Ocean Mist 112

EIGHTH RACE—Mile and sixteenth:
Medicine Hat 107 — Burgette 115
Miss Sirod 102 — Baby Dodger 112
Evening Stock 107 — Fairest Queen 112
Painted Leaves 117 — Carmel Bar 112
Sonoma In 112 — Galadust 112
Gold Hill 112 — Liberty Lee 110
Receptionist 115

SUBSTITUTE RACE—Six furlongs:
Carol Sue 109 — Redwood Ace 110
Craigbell 99 — Nedson Jr. 112
Sea Kid 112 — Blue Ripple 112
Winged Glory 107 — War Cut 112
Zalamero 112 — Abanderado 112
Gene K 109 — Rosalinda 107
George Did 115 — Air Clown 107
Peerage 109 — Sea Song 109

British A-Bomb Alleged Waste

Canada Officially Pleased, But Some Cabinet Members Said Angry

By BRIAN O'LEARY, Times Ottawa Correspondent

OTTAWA, Oct. 4 (Special)—Canada was sharply critical today of Britain's first atomic bomb explosion despite the fact that a Canadian government observer was present at the historic event.

Officially, the Canadian government was pleased to see Britain move back into the ranks of the major powers, alongside the United States and Russia, the only other countries to test atomic bombs.

But privately, some members of the Canadian government were sharply critical of Britain's action, saying it was a waste of time, energy, material and money.

One cabinet minister, who did not wish to be quoted directly, said bitterly that this British atom bomb explosion was "nothing more than a prestige sop to please Churchill."

"The British know perfecfly well they can never produce atomic bombs en masse such as the Amerieans can," he said, "because of the terrific expense . . . and why should they bother? America is her ally, and about the only country which can afford to produce the atom bomb via the assembly line.

"It would have been much better," he added, "if the British had spent all this time, energy, material and money on something much more productive for their economy which they could have sold on this side of the Atlantic for dollars."

This critical attitude of the British government was a general reflection of Ottawa's current attitude towards the sterling area in general and Britain in particular.

Next month, Prime Minister Louis St. Laurent will go to London for Commonwealth talks with special emphasis on trade and economic questions within the Commonwealth.

The Canadian attitude is expected to be one of mild criticism, pointing out to her sister members of the Commonwealth that the basic question underlying the sterling area's problems can best be solved, not by additional dollar loans, but by cutting government expenditures, such as food and rent subsidies.

Saw Blades Found Again In Don Jail

TORONTO, Oct. 4 (CP)—Three saw blades were found Friday night on a window sill in the hospital section of Don Jail where a few hours earlier a window bar was found sawed and another partially sawed.

The blades were found by Inspector Frank Kelly and Det.-Sgt. Bernard Simmonds who are preparing reports for a royal commission inquiry into Don Jail conditions to start October 14.

Officials said they believed the blades were used in cutting the bar which had been camouflaged by soap mixed with black shoe polish.

Toronto fire department today sent ladders to the jail to enable close examination of every window from the outside.

Acting Jail Governor Archibald Graham said he believes the sawing was done three or four months ago.

Another official said the cut bars were in a window in the hospital section where convicted murderer Leonard Jackson was confined after he was brought back to Toronto when wounded by police bullets in a Montreal gun fight last March.

SELECTIONS

HAWTHORNE

By Chicago Sun-Times
1—Rebounder, Jesbu, Captain Carver.
2—Otter Brook, Bel King, Michigan Kid.
3—Mr. Bob, Davelle, Fairlam.
4—Flyaway Jack, Rush Street, First Verse.
5—Whirlahead, Metropolis, Amafox.
6—Starecase, Toomai, Cacomo.
7—Star Patch, War Antique, Jane's Gal.
8—Rodrigo, Black Yankee, Staggering In.
9—Sub-Anxious, Psycary, Rock Garden.
Best Bet—Starecase.

BAY MEADOWS

1. No selections.
2. Flying Hoofs, Blessed Art, Holly Spirits.
3. Olimpo Jr., Sir Leknarf, Lights Out.
4. Charm Peddler, Black Banshee, Lord Grey.
5. Beamer's Champ, Go Don Go, Royal Spear II.
6. Hatchet Man, National Valor, History Book.
7. Recur, Bankdraft, Clivia.
8. Oats, Tantamount, Ocean Mist.
9. Painted Leaves, Receptionist, Burgett.
10. George Did, Sea Kid, Abanderado.

Best Bet—Charm Peddler.

RESULTS

HAWTHORNE

First Race—

Excelsis (G. Porch)	$13.00	$7.00	$3.80
Ray Brown (Baldwin)	----	17.40	7.60
Parkview (H. Keene)	----	----	3.00

Time, 1:18 4-5.

Second Race—

Admiral Don (Erb)	$28.00	$9.20	$6.00
Rusty Brown (Keene)	----	4.20	3.20
Sweet Seeley (Domenico)	----	----	7.00

Time, 1:18 1-5.

Third Race—

Watch Toy (J. Chestnut)	$16.20	$7.20	$4.20
Bestapache (D. Dodson)	----	4.80	3.20
Triograph (D. M'Andrew)	----	----	3.00

Time 1:18.

Fourth Race—

Alaric (Keene)	$5.20	$3.40	$2.60
Buss Up (Duhon)	----	7.00	4.80
Princess Trace (Robbins)	----	----	7.00

Time 1:44 4-5.

Fifth Race—

Mighty Pretty (Baldwin)	$21.80	$9.80	$6.20
Trumpet Call (Keene)	----	5.80	4.20
Atom Buster (Adams)	----	----	6.60

Time, 1:52 4-5.

BAY MEADOWS

First Race—

Pappy's Hope (Shmker)	$10.90	$4.60	$3.10
Margaret Anne (Moreno)	----	3.30	2.60
Mary Lou H. (Leblanc)	----	----	3.30

Time, 1:39 2-5.

Second Race—

Richland (Westrope)	$7.60	$3.50	$3.00
False Hope (Shmker)	----	3.50	3.20
Mandator (Baird)	----	----	3.20

Time, 1:39 3-5.

Chest Drive Boosted

Canvass Falls Short of Quota

The Red Feather campaign, originally scheduled to close today, will definitely continue into next week, according to co-chairmen Ralph B. Mathews and John A. Craig.

It will not end until a 100 per cent canvass has been made of the area to be covered, between Sidney and Jordan River.

Although half the $195,000 quota is now in hand, officials of the drive to provide funds for 17 welfare agencies understand that many canvassars have not turned in their kits because their jobs are not complete.

Metchosin is still well in front of the other 13 districts competing to reach their individual quotas. It "ran off" the Times box score Friday with 186 per cent of its quota returned, and now has reached 250 per cent.

Central Saanich has 94 per cent, and Langford is in third place with 80 per cent.

Volunteer workers are still spending hours every evening covering their districts, and have promised that everyone will be given the chance to donate to the annual drive.

Although Greater Victoria is only half-way along the road to its objective, it is well ahead of Vancouver, which has collected less than 40 per cent of its desired total of $1,260,000.

Trigger-Happy Bandit Hunted

VANCOUVER, Oct. 4 (CP) — A baby-faced bandit with an itchy trigger-finger was sought today following the wounding of a cabaret manager in a $400 holdup here Friday night.

The youthful bandit successfully evaded police when he fled on foot from the office of the New Palomar cabaret after shooting the night club's 42-year-old manager, Sandy De Santis.

Angry Reply to Reds' Recall Demand Drafted

WASHINGTON, Oct. 4 (UP)—The United States today drafted an angry note to Moscow protesting the "shameful" unprecedented demand for immediate recall of Ambassador George F. Kennan, America's topmost expert on Soviet affairs.

From President Truman and Secretary of State Dean Acheson down through State Department ranks, tempers were high over the Kremlin's blunt order.

Stiff retaliatory measures were reported under close study, including the possible demand for the ouster from this country of new Russian Ambassador Georgi N. Zarubin, who presented his diplomatic credentials to Mr. Truman just 10 days ago. No serious thought was given, however, to a final break in diplomatic relations with the Soviet Union.

Western observers in Moscow said there was no reason why chilly, formal relations could not continue indefinitely between the United States and Russia, at least until after the American elections. They believed, however, that the U.S. Embassy staff would be reduced.

State Department officials said this government definitely would take these twin actions:

1. Denounce the "rude" Kremlin decision to oust Kennan as invalid, unjustified, improper and a reflection on the Soviet Union's peace propaganda campaign. Authorities said an American note outlining this government's ire probably would be delivered early next week.

2. Rejection of Soviet charges that Kennan made "completely false and hostile" statements against the Soviet Union will be backed up by this government's refusal to appoint a new Ambassador to Russia until after inauguration of a new U.S. president next Jan. 20.

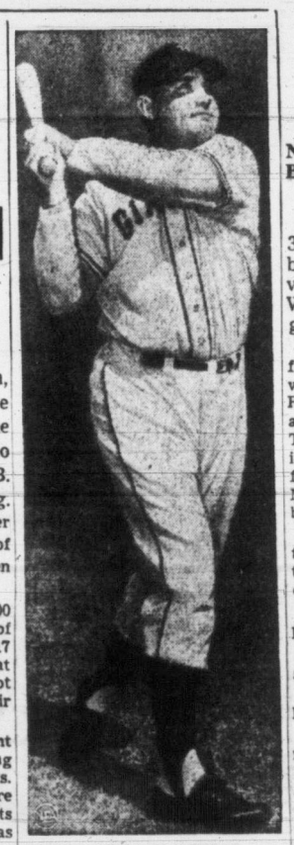

JOHNNY MIZE
. . . Series Hero.

BOX SCORE

YANKEE STADIUM, New York, Oct. 4 (AP)—Official box score of the fourth game of the 1952 world series:

Brooklyn (N)	AB.	R.	H.	O.	A.
Cox, 3b	3	0	0	2	2
†Nelson	1	0	0	0	0
Morgan, 3b	0	0	0	0	1
Reese, ss	4	0	2	0	3
Snider, cf	4	0	0	5	0
Robinson, 2b	4	0	0	0	2
Campanella, c	3	0	0	4	0
Pafko, lf	3	0	1	2	0
Hodges, 1b	2	0	0	10	0
Furillo, rf	2	0	1	1	0
Black, p	1	0	0	0	2
*Shuba	1	0	0	0	0
Rutherford, p	0	0	0	0	0
Totals	28	0	4	24	10

New York (A)	AB.	R.	H.	O.	A.
McDougald, 3b	3	0	0	0	1
Rizzuto, ss	2	0	0	1	2
Mantle, cf	3	1	1	4	0
Mize, 1b	3	1	2	4	2
‡Collins, 1b	0	0	0	1	0
Berra, c	4	0	0	12	1
Woodling, lf	3	0	1	1	0
Bauer, rf	4	0	0	1	0
Martin, 2b	3	0	0	2	1
Reynolds, p	3	0	0	1	0
Totals	28	2	4	27	8

†—Filed out for Black in eighth.
*—Struck out for Cox in eighth.
‡—Ran for Mize in eighth.

Brooklyn (N)	000 000 000—0
New York (A)	000 100 01x—2

Errors: Martin, Reese. Runs batted in: Mize. Two base hits: Woodling, Mize. Three base hit: Mantle. Home run: Mize. Sacrifice: Furillo. Double play: Rizzuto, Martin and Mize. Left on bases: Brooklyn 5; New York 8. Base on balls: Black 5 (Mantle, Rizzuto 2, McDougald, Woodling); Rutherford (Mize); Reynolds 3 (Hodges, Black, Campanella). Struck out: Reynolds 10 (Cox, Robinson 3, Campanella 2, Pafko 2, Black, Nelson); Black 2 (Berra, Reynolds); Rutherford 1 (Bauer) Hits off: Black 3 in 7 innings; Rutherford 1 in 1. Runs and earned runs: Black 1-1; Rutherford 1-1; Reynolds 0-0. Winner: Reynolds. Loser: Black. Umpires: Bill McKinley (A) plate; Babe Pinelli (N) 1b; Art Passarella (A) 2b; Larry Goetz (N) 3b; Jim Honochick (A) lf; Dusty Boggess (N) rf. Time, 2.33. Attendance: 71,587 (paid). Receipts $322,518.84.

Half R.C.A.F. Jets Arrive

PRESTWICK, Scotland, Oct. 4 (BUP).—More than half of the 63 R.C.A.F. Sabre jet fighters making the greatest mass flight of Canadian jets over the Atlantic arrived here Friday from Keflavik, Iceland.

Forty of the speedy, silver fighters, en route to France, landed in quick succession. Twenty-two other jets remained at Bluie West airfield in Greenland, and one was in Keflavik.

Guess we're stuck with thet $200,000 fer th' elevator, but it sure goes against th' grain.

* * *

M' Uncle Zeke wuz one o' th' first t' use a hospital under th' new regulations. Lost out tryin' t' decide thet part about "head o' th' family."

* * *

Thet snowstorm in Winnipeg should start a rush o' new settlers comin' in here on a wing an' a prairie.

Reynolds Comes Back Mize Hits 2nd Homer

New York (A)	000 100 01x—2	4	1
Brooklyn (N)	000 000 000—0	4	1

By HUGH FULLERTON JR.

NEW YORK, Oct. 4 (AP)—A tremendous homer by 39-year-old Johnny Mize and equally tremendous pitching by 34-year-old Allie Reynolds paced the Yankees to a 2-0 victory over the Dodgers today in the fourth game of the World Series. The Yanks thus evened the series at two games each.

Mize's homer into the right field stands in the fourth inning was the only score as long as Reynolds and Joe Black waged a pitching duel for seven innings. The Yanks made a second run in the eighth off Johnny Rutherford on a mighty triple by Mickey Mantle plus a wild throw by Peewee Reese.

A crowd of 71,787, largest of this series, saw Reynolds stop the Dodgers with four hits and chalk up ten strikeouts.

Here is the game, play-by-play:

FIRST INNING

DODGERS — Cox struck out, swinging at a 3-2 pitch.

Reese singled to left centre for his seventh hit of the series.

Martin fielded Snider's slow roller and stumbled, flipping the ball to Rizzuto while falling in an effort to force Reese. However, the ball sailed into centre field, Reese going to third on the error and Snider holding at first.

Robinson took a called third strike. Campanella went down swinging.

YANKEES — McDougald filed to Snider. Pafko made a running catch of Rizzuto's liner. Martin walked. Robinson scooped up Mize's roller and threw to first to retire the side.

SECOND INNING

DODGERS—Pafko struck out for Reynolds' third strikeout in a row.

Hodges grounded out, Rizzuto to Mize.

Mize scooped up Furillo's hopper and threw to Reynolds covering at first.

YANKEES—Berra, with the index finger of his left hand taped up, struck out.

Woodling doubled into the left field corner.

Cox raced in front of Reese to throw Bauer out at first.

Martin bounced out, Reese to Hodges.

THIRD INNING

DODGERS—Black took three balls and then struck out.

Cox filed to Mantle deep in centre field.

Reese lined a stinging drive off the top of Rizzuto's glove for his eighth hit of the series.

Reese was thrown out attempting to steal second and put up a mild squawk on the call.

YANKEES—Reynolds bounced out, Reese to Hodges.

Black came off the mound to field McDougald's bunt and throw him out at first.

Rizzuto walked on four pitches. Mantle flied to Snider.

FOURTH INNING

DODGERS — Mize picked up Snider's roller and made the put-out unassisted.

Rizzuto made a fine play to throw out Robinson on a high-bounding grounder.

Campanella struck out.

YANKEES—Mize hammered a long home run into the right field stands for his second homer in two days.

Snider raced back against the auxiliary scoreboard to make a sensational leaping catch of Berra's 400 - foot blast. He sprawled to the ground but held the ball.

Woodling fouled to Cox near the third-base boxes.

Pafko came in quickly to collar Bauer's looping fly.

FIFTH INNING

DODGERS — Pafko slashed a ground single into left field.

Hodges drew the first walk given up by Reynolds.

Furillo moved the runners along with a sacrifice bunt which was fielded by Mize who threw to Martin covering at first.

Black attempted to squeeze Pafko in but missed the bunt and Berra made a diving tag on Pafko for the second out.

Black walked on a full count.

Cox fouled to Berra who made a neat catch in front of the Dodger dugout.

YANKEES — Martin grounded out, Hodges scooping up Cox's low throw.

Reynolds grounded out, Robinson to Hodges. McDougald walked. Rizzuto walked on five pitches, causing activity in the Dodger bull pen. Mantle flied to Snider.

SIXTH INNING

DODGERS — Reese flied to Bauer. Mantle caught Snider's high fly after almost losing it in the sun.

Robinson, for the second time, was called out on strikes.

YANKEES—Mize, who received a great ovation, drilled a one-bounce ground-rule double into the stands.

Berra skied to Snider. Woodling was intentionally walked. Cox fielded Bauer's roller and stepped on third, forcing Mize.

Martin popped to Campanella.

SEVENTH INNING

DODGERS — Campanella walked on four pitches. Pafko struck out. Hodges rapped into a double play, Rizzuto to Martin to Mize.

YANKEES—The official paid attendance was announced as 71,787. Reynolds struck out swinging. Black threw out McDougald. Reese threw out Rizzuto.

EIGHTH INNING

DODGERS — Furillo lined a single off Rizzuto's glove, the shortstop just failing to make a leaping catch.

George Shuba, a left-handed hitter, batted for Black and flied to Mantle.

Rocky Nelson, another leftie, batted for Cox and was the victim of Reynold's ninth strike-out.

Reese chased Woodling back to the wall for his long fly.

YANKEES—Johnny Rutherford came in to pitch for Brooklyn and Bobby Morgan took over at third base.

Mantle belted a tremendous triple off the centre field wall and scored when Reese's relay bounced into the stands.

Mize walked on a full count, and Collins ran for him.

Furillo made a running catch of Berra's liner to right, making Mantle's run earned.

Morgan threw out Woodling on a close play.

Bauer went out on strikes.

NINTH INNING

DODGERS—Collins took over first base for the Yankees.

Snider went out on a high fly to Mantle in left-centre.

Robinson was called out on strikes for the third straight time, again being fooled by a fast ball across the knees.

Campanella went out on a bounder to McDugald inside the third baseline to end the game and square the series, 2-2.

WILKINSON RESIGNATION CONSIDERED

The provincial cabinet today was expected to accept the resignation of George A. Wilkinson, a member of the Labor Relations Board.

Mr. Wilkinson's resignation has been in the hands of Labor Minister Lyle Wicks for several days.

He was an A.F.L.-T.L.C. nominee to the board, appointed when the board was formed in 1947.